

D E P A R T M E N T O F T H E A R M Y T E C H N I C A L M A N U A L

ORGANIZATIONAL, DIRECT SUPPORT, AND GENERAL SUPPORT

MAINTENANCE REPAIR PARTS AND SPECIAL TOOLS LISTS

(INCLUDING DEPOT MAINTENANCE

REPAIR PARTS AND SPECIAL TOOLS)

FOR

CUPOLA, POWERED, 20-MM GUN MOUNT, XM27

(2510-232-6165)

CUPOLA, POWERED, CALIBER .50,

MACHINE GUN MOUNT, M26

(10942271)

CUPOLA, MANUAL, CALIBER .50,

MACHINE GUN MOUNT, M26

(10935870)

H E A D Q U A R T E R S , D E P A R T M E N T O F T H E A R M Y

MARCH 1973

TECHNICAL MANUAL }
 NO. 9-1005-307-24P }

HEADQUARTERS
 DEPARTMENT OF THE ARMY
 WASHINGTON, D.C., 12 March 1973

**ORGANIZATIONAL, DIRECT SUPPORT
 AND GENERAL SUPPORT MAINTENANCE
 REPAIR PARTS AND SPECIAL TOOLS LISTS
 (INCLUDING DEPOT MAINTENANCE REPAIR
 PARTS AND SPECIAL TOOLS)
 CUPOLA, POWERED, 20-MM, GUN MOUNT, XM27
 CUPOLA, POWERED, CALIBER .50, MACHINE GUN MOUNT, M26
 CUPOLA, MANUAL, CALIBER .50, MACHINE GUN MOUNT, M26**

This manual is current as of 8 January 1973

| SECTION | Page | Illus. fig |
|--|------|---------------|
| I. Introduction..... | 5 | |
| II. Repair parts list..... | 9 | |
| III. Special tools list..... | 34 | |
| IV. Repair parts list | | |
| Cupola interior view with components (XM27) | 196 | 4 |
| Electrical lead assembly, terminal board to bulkhead..... | 197 | 5 |
| GROUP 2000 Wiring harness, fire control box to switch | 197 | 6 |
| 2003 Wiring harness, control box to cupola..... | 198 | 7 |
| Wiring harness, fire control box to pump and motor..... | 198 | 8 |
| Wiring harness, fire control box | 199 | 9 |
| Wiring harness, firing circuit..... | 199 | 10 |
| Wiring harness, cupola to cradle and gun charger | 200 | 11 |
| Wiring harness, cupola to last round switch and solenoid | 200 | 12 |
| 2001 Electrical control box assembly | 201 | 13, 14,15 |
| 2002 Electrical contact ring installation | 206 | 16 |
| 3000 Power control assembly | 205 | 17,18 |
| 3001 Hydraulic system tubes and fittings | 207 | 19 |
| 3002 Hydraulic accumulator assembly..... | 208 | 20 |
| 3004 Traverse mechanism assembly with KEMP motor and tubing..... | 209 | 21 |
| Traverse mechanism assembly and hydraulic motor (KEMP) | 210 | 22 |
| Brake assembly, traverse mechanism | 210 | 23 |
| Traverse mechanism safety relief valve assembly | 211 | 24 |
| Traverse mechanism gear group..... | 212 | 25 |
| 3005 Control handle assembly..... | 213 | 26,27,28,29 |
| 3006 Electric motor assembly-12 volt direct current | 216 | 30 |
| 3007 Interrupter valve assembly | 217 | 31 |
| 3008 Interrupter brake housing assembly..... | 217 | 32 |
| 4000 Hatch cover and related part | 218 | 33 |
| 4002 Vision blocks, supports, interrupter cams and race ring bearings..... | 219 | 34 |
| 5000 Elevating mechanism assembly | 220 | 35 |
| 5001 Gun cradle supports, trunnion and equilibrator parts..... | 221 | 36 |
| 5002 Slip ring assembly, cradle and elevating mechanism | 222 | 37 |
| 5003 Lock and relief valve assembly, elevating mechanism | 223 | 38 |

| | Page | illus. fig |
|---|------|----------------|
| GROUP 6002 Cradle upper rear sight assembly | 224 | 39 |
| 6001 Cradle upper front sight assembly | 224 | 40 |
| 6005 Ammunition flexible feed chute assembly | 225 | 41 |
| Cartridge case ejection chute assembly | 226 | 42 |
| Link ejection chute assembly | 227 | 43 |
| 6009 Switch assembly, safety and charge | 228 | 44 |
| Firing safety lever cartridge case, link ejection chute and controls | 229 | 45 |
| 6006 Ammunition feed box assembly | 230 | 46 |
| 6000 Gun cradle assembly, cover plates, brackets, latches and related parts | 231 | 47 |
| 6003 Cradle electrical lead and guard assembly | 232 | 48 |
| 6011 Cradle gun guides, pins and related parts | 233 | 49 |
| 6003 Firing mechanism and electrical firing | 234 | 50 |
| Firing solenoid assembly, (electrical) | 235 | 51 |
| 6009 Gun charger channel assembly | 236 | 52 |
| 6008 Link aligner assembly | 237 | 53 |
| 6007 Lubricator manifold assembly | 238 | 54 |
| Ammunition lubricator cylinder assembly | 239 | 55 |
| 6010 Gun charger gear box assembly | 240 | 56 |
| Speed reducer gear box assembly | 241 | 57 |
| Cupola interior view and components (M26 powered) | 241 | 58 |
| Electrical lead assembly, terminal board to bulkhead | 197 | 5 |
| 2003 Wiring harness, firing circuit | 199 | 10 |
| Wiring harness, fire control box to pump and motor | 198 | 8 |
| Electric lead assembly- machine gun | 242 | 59 |
| Wiring harness assembly, power cupola installation | 242 | 60 |
| Wiring harness, control box to cupola | 198 | 7 |
| Wiring harness, fire control box | 199 | 9 |
| 2001 Electrical control box assembly | 243 | 61 |
| 2002 Electrical contact ring installation | 206 | 16 |
| 3000 Hydraulic control assembly and components (POWER UNIT) | 243 | 62 |
| 3001 Hydraulic system tubes and fittings | 244 | 63 |
| 3002 Hydraulic accumulator assembly | 245 | 64 |
| 3001 Reservoir assembly, hydraulic system | 246 | 65 |
| 3004 Traverse mechanism assembly and components | 247 | 66 |
| Traverse mechanism clutch and brake assembly | 248 | 67 |
| Traverse mechanism safety valve assembly | 248 | 68 |
| Traverse mechanism gear group | 249 | 69 |
| 3005 Control handle assembly | 250 | 70, 71, 72, 73 |
| 3006 Motor and pump assembly | 252 | 74 |
| 3007 Interrupter valve assembly | 253 | 75 |
| 3008 Interrupter brake housing assembly | 253 | 76 |
| 4000 Hatch cover and related parts | 254 | 77 |
| 4002 Vision blocks, supports and cushioning pads | 255 | 78 |
| 5000 Elevating mechanism, upper portion | 256 | 79 |
| Elevating mechanism, lower portion | 257 | 80, 81 |
| 6001 Front and rear sights, gun cradle assembly | 258 | 82 |
| 6006 Ammunition box tray assembly, caliber .50. machine gun, M2 | 259 | 83 |
| 5001 Equilibrator and right cradle support assembly | 260 | 84 |
| 5000 Gun cradle left support and upper elevating mechanism assembly | 261 | 85 |
| 4002 Interrupter cam | 262 | 86 |
| Cupola interior view with components, M26 manual | 262 | 87 |
| Manually operated cupola exterior gun cradle with front and rear sights removed | 263 | 88 |
| 2003 Electrical lead assembly, terminal board to bulkhead | 197 | 5 |
| Wiring harness, control box to cupola | 198 | 7 |
| Wiring harness, cupola to hull | 263 | 89 |
| Electrical lead assembly, machine gun | 242 | 59 |
| Wiring harness, firing circuit | 199 | 10 |
| Switch assembly, machine gun firing | 264 | 90 |
| 2001 Fire control box assembly | 264 | 91 |
| 2002 Electrical contact ring installation | 206 | 16 |
| 3004 Electrical contact ring installation | 206 | 16 |
| Traverse spur gear clutch assembly and bearing | 266 | 93 |
| Traverse mechanism housing and worm gear group | 267 | 94 |
| 4000 Hatch cover and related parts | 254 | 77 |

| | Page | Illus. fig |
|--|------|---------------|
| Group 4002 Vision blocks, supports and cushioning pads..... | 255 | 78 |
| 6001 Front and rear sights, gun cradle assembly | 258 | 82 |
| 5000 Gun cradle left support and upper elevating mechanism assembly | 261 | 85 |
| 5001 Equilibrator and right cradle support assembly | 260 | 84 |
| 5000 Elevating mechanism lower housing, drive handle worm gear and bearing | 268 | 95 |
| Elevating mechanism lower housing shaft and clutch assembly..... | 269 | 96 |
| 6006 Ammunition box tray assembly, caliber .50, MACHINE GUN, M2 | 259 | 83 |
| Section V. TOOLS and equipment | | |
| Tools and equipment for unit replacement | 194 | 1, 2, 3 |
| Special tools and equipment | 270 | 97, 98 |
| Bulk issue | | |
| VI. Federal stock number and reference number index..... | 272 | |

3/(4 blank)

Section I. INTRODUCTION

1. Scope

This manual lists repair parts, special tools and equipment required for the performance of organizational, direct support, general support and depot maintenance of the M26 Manual Cupola, M26 Power Cupola and the XM27 Power Cupola.

2. General

The Repair Parts and Special Tools List is divided into the following sections:

a. *Repair Parts List-Section II.* A list of repair parts authorized at the organizational level for the performance of maintenance. It also includes parts which must be removed for replacement of the authorized parts. Parts lists are composed of functional groups in ascending numerical sequence, with the parts in each group listed in figure and item number sequence.

b. *Special Tools List-Section III.* A list of special tools, test and support equipment authorized for the performance of maintenance at the organizational level.

c. *Repair Parts List-Section IV.* A list of repair parts authorized at the direct support, general support and depot levels for the performance of maintenance. The list also includes parts which must be removed for the replacement of the authorized parts. Parts lists are composed of functional groups in ascending numerical sequence, with parts in each group listed in figure and item number sequence.

d. *Special Tools List-Section V.* A list of special tools, test and support equipment authorized for the performance of maintenance at the direct support, general support, and depot levels.

e. *Federal Stock Number and Reference Number Index-Section VI.* A list, in ascending numerical sequence, of all Federal stock numbers. appearing in the listings, followed by a list, in alphanumeric sequence, of all reference numbers appearing in the listings. Federal stock number and reference numbers are cross-referenced to each illustration figure and item number appearance.

3. Explanation of Columns

The following provides an explanation of columns found in the tabular listings.

a. *Source. Maintenance and Recoverability Codes (SMR).*

(1) *Source code.* Indicates the source for the listed item. Source codes, the first and second positions of the SMR code (col. 1) are as follows:

| Code | Explanation |
|-------------|--|
| PA | Item procured and stocked for anticipated or known usage. |
| PB | Item procured and stocked for insurance purposes because essentially dictates that a minimum quantity be available in the supply system. |

- PC Item procured and Stocked and which otherwise would be coded PA except that it is deteriorative in nature.
- PE Support equipment procured and stocked for initial issue or outfitting to specified maintenance repair activities.
- PF Support equipment which fill not be stocked but which will be centrally procured on demand.
- KD An item of depot overhaul repair kit and not purchased separately.
- KF An item of a maintenance kit and not purchased separately.
- KB Item included in both a depot overhaul / repair kit and a maintenance kit.
- MO Item to be manufactured or fabricated at organizational maintenance level.
- MF Item to be manufactured or fabricated at the direct support maintenance level.
- MH Item to be manufactured or fabricated at general support maintenance level.
- MD Item to be manufactured or fabricated at depot maintenance.
- AO Item to be assembled at organizational maintenance level.
- AF Item to be assembled at direct support maintenance level.
- AH Item to be assembled at general support maintenance level.
- AD Item to be assembled at depot maintenance level.
- XA Item is not procured or stocked. The requirements for the item will be filled by requisitioning the next higher assembly.
- XB Item is not procured or stocked. If not available through salvage, requisition from the end item manager with exception data for immediate use.
- XC Installation drawing, diagram, instruction sheet, field service drawing, that is identified by manufacturer's part number.
 - (2) Maintenance code.

(a) Use code. This code, the third position of the SMR code (col. 1), indicates the lowest category of maintenance authorized to remove, replace and / or use the item. Capabilities of higher maintenance categories are considered equal or better. The maintenance use codes are:

| Code | Explanation |
|-------------|--|
| C | Item removed, replaced, and / or used by the crew / operator. |
| O | Item removed, replaced, and / or used at organizational maintenance. |
| F | Item removed, replaced and / or used at direct support maintenance. |
| H | Item removed, replaced and / or used at general support maintenance. |

Code Explanation
 D Items removed, replaced, and / or used at depot maintenance only.

(b) *Repair code.* This code, the fourth position of the SMIR code (col. 1), indicates whether the item is to be repaired and identifies the lowest maintenance level with the capability to perform complete repair (i.e., authorized maintenance functions). This does not preclude some repair which may be accomplished at a lower level of maintenance. The maintenance repair codes are:

Code Explanation
 O The lowest category capable of complete repair is organizational maintenance.
 F The lowest category capable of complete repair is direct support maintenance.
 H The lowest category capable of complete repair is general support maintenance
 D The only category capable of complete repair is depot maintenance.
 L Repair restricted to a designated specialized repair activity.
 Z Nonreparable. No repair is authorized.
 B No repair is authorized. The item may be reconditioned by adjusting, lubricating, etc, at the user level. No parts or special tools are procured for the maintenance of this item.

(3) *Recoverability code.* The fifth position of the SMR code indicates whether unserviceable items Should be returned for recovery or salvage. The recoverability codes are as follows:

Code Explanation
 Z Nonreparable item. When unserviceable, condemn and dispose at the level indicated by maintenance use code (third position).
 O Repairable item. When uneconomically repairable, condemn and dispose at organizational maintenance.
 F Repairable item. When uneconomically repairable, condemn and dispose at direct support maintenance.
 H Repairable item. When uneconomically repairable, condemn and dispose at general support maintenance.
 D Repairable item. When beyond lower level repair capability, return to depot. Condemnation and disposal not authorized below depot maintenance.
 L Repairable item. Repair, condemnation and disposal not authorized below depot/ specialized repair activity.
 A Item require special handling or condemnation procedures because of specific reasons (i.e., precious metal content or high dollar value). Refer to appropriate manuals/ directives for specific instructions.

b. *Federal Stock Number.* Indicates the Federal stock number assigned to the item and will be used for requisitioning purposes.

c. *Description.* Indicates the Federal item name an(d a minimum description required to identify the item. The last line indicates the reference number followed by the applicable Federal supply code for manufacturer (FSCM) in parentheses. The FSCM is used as an element in item identification to designate manufacturer, distributor, or Government agency, etc, and is identified in SB 708-42.

d. *Unit of Measure (U/M).* Indicates the standard or basic quantity by which the listed item is used in performing the actual maintenance function. This measure is expressed by a two- character alphabetical abbreviation, e.g., ea, in, pr, etc, and is the basis used to indicate quantities. When the unit of measure differs from the unit of issue, the lowest unit of issue that will satisfy the required units of measure, will be requisitioned.

e. *Quantity Incorporated in Unit.* Indicates the quantity of the item used in that functional group / assembly. A "V" appearing in this column in lieu of a quantity indicates that no specific quantity is applicable, e.g., shims, spacers, etc.

f. *Allowance Columns.*

(1)*Repair parts list.* The allowance columns are left blank intentionally. The maintenance level code indicates that the item is authorized for use at that category. Repair parts will be requisitioned on an "as required" basis until authorized stockage levels are established based on demand criteria.

(2)*Special tools list.* The allowance columns are divided into four subcolumns. Indicated in each subcolumns is the total quantity of tools authorized for the number of equipments supported. Items authorized for use as required, but not for initial stockage, are identified with an asterisk (*) in the allowance column.

g. *Illustration.* This column is divided as follows:

(1)*Figure number.* Indicates the figure number of the illustration on which the item is show.

(2)*Item number.* Indicates the callout number used to reference the item on the illustration.

4. Special Information

a. Usable on codes are included in column 3. Identifications of the usable on codes used in this publication are:

Code Application
 A XM27 Power Cupola
 B M26 Power Cupola
 C M26 Manual Cupola
 D XM27 and M26 Power Cupola
 E Common to all Cupolas
 F XM27 Power and M26 Manual Cupola
 G M26 Manual and M26 Power Cupola

b. The following publications pertain to the weapons and their components.

- LO 9-2320-224-12 Carrier, Command and Reconnaissance Armored, M114, M114A1, M114A1E1, FSN 2320-860-2349, 2320-987-9536, 2320-937-6189
- TM 9-1005-246-24 Organizational, DS and GS, Maintenance Manual Including Repair Part, and Special Tools List for Gun, 20-MM, Automatic, M139 (1005-999-0896)
- TM 9-1005-213-25 Organizational, DS, GS, and Depot Maintenance Manual Including Repair Parts and Special Tool List, Machine Gun, Caliber .50, Browning, M2, Heavy Barrel, Flexible, W/E (1005-322-9715) Mount, Tripod, Machine Gun, M3, W/E (1005-322-9716), Mount, Machine Gun, Anti-Aircraft, M63, W/E (1005-673-3246) Machine Gun, Caliber .50, Browning, M2, Heavy Barrel, Flexible for Vehicles (1005-726-5636) Machine Gun, Caliber .50, Browning, M2, Heavy Barrel Turret Types for M1 Cupola (1005-693-4854) M13 Cupola (1005-606-8412) M45 Series (1005-602-2105) Commander's Cupola (1005-013-6944)
- TM 9-2320-224-10 Operator's Manual. Carrier, Command and Reconnaissance: Armored, M114/ M114A1/ M114A1E1 (2350-860-2349) (2350-987-9536) (2350-937-6189)
- TM 9-2320-224-20 Organizational Maintenance Manual, Carrier, Command and Reconnaissance: Armored M114/ M114A1 / M114A1E1 (2350-860-2349) (2350-987-9536) (2350-937-6189)
- TM 9-2320-224-34 Direct Support and General Support Maintenance Manual for Carrier, Command and Reconnaissance: Armored M114 (2350-860-2349), M114A1 (2350-987-9536) and M114A1E1 (2350-937-6189)

c. The M26 manually operated cupola with front and rear sights removed (fig 88) is furnished for informational purposes only since it is peculiar to the M26 Manual Cupola and has no parts list.

5. How to Locate Repair Parts

a. When Federal stock number or reference number is unknown:

(1) *First.* Using the table of contents determine the functional group or functional subgroup within which the repair part belongs. This is necessary

since illustrations are prepared for functional groups or functional subgroups, and listings are divided into the same groups.

(2) *Second.* Find the illustration covering the functional group or the functional subgroup to which the repair part belongs.

(3) *Third.* Identify the repair part on the illustration and not the illustration figure and item number of the repair part.

(4) *Fourth.* Using the repair parts listing, find the functional group / subgroup to which the repair part belongs and locate the illustration figure and item number noted on the illustration.

b. When Federal stock number or reference number is known:

(1) *First.* Using the index of Federal stock numbers and reference numbers find the pertinent Federal stock number or reference number. This index is in ascending FSN sequence followed by a list of reference numbers in alphanumeric sequence, cross-referenced to the illustration figure number and item number.

(2) *Second.* Using the repair parts listing, find the functional group / subgroup of the repair part and the illustration figure number and item number referenced in the index of Federal stock numbers and reference numbers.

6. Abbreviations

| <i>Abbreviations</i> | <i>Explanation</i> |
|----------------------|---------------------------|
| adj. | adjust, adjacent |
| al. | aluminum |
| aly. | alloy |
| anld. | annealed |
| adpt. | adapter |
| blk. | black |
| brs. | brass |
| bz. | bronze |
| cop. | copper |
| cd-pld. | cadmium plated |
| cres. | corrosion-resistant steel |
| csk. | countersunk |
| ctd. | coated |
| dbl. | double |
| dia. | diameter |
| dld. | drilled |
| dr. | drive |
| enam. | enamel |
| excl. | exclusive |
| ext. | external |
| fin. | finish |
| fl. | flat, fluid, flush |
| flex. | flexible |
| gnd. | ground |
| grd. | grind |
| h. | high |
| hex. | hexagon |
| hd. | head |
| hyd. | hydraulic |
| int. | internal |
| lea. | leather |
| lg. | long |
| LH. | left hand |
| lkg. | locking |
| mat. | material |

| <i>Abbreviation</i> | <i>Explanation</i> |
|---------------------|--------------------------|
| max..... | maximum |
| med..... | medium |
| min..... | minimum |
| o / a..... | over/ all |
| od..... | outside dimension |
| pass..... | passivate |
| phos..... | phosphate |
| pld..... | plated |
| pts..... | points |
| rad..... | radius |
| rbr..... | rubber |
| RH..... | right hand |
| shk..... | shank |
| sld..... | slotted |
| soc..... | socket |
| spher..... | spherical |
| spst..... | single-pole single throw |
| sr..... | split ring |
| std..... | standard |
| str..... | straight |
| stk..... | stock |
| stl..... | steel |
| sq..... | square |

| | |
|------------|-----------------------|
| syn..... | synthetic |
| thd..... | thread |
| thk..... | thick |
| tu..... | tube |
| tubr..... | tubular |
| unc..... | unified coarse thread |
| unf..... | unified fine thread |
| u / w..... | used with |
| w..... | width, with |
| w / o..... | without |
| zn..... | zinc |

7. Recommendations for Maintenance Publication

You can improve this manual by calling attention to errors and by recommending improvements, using DA Form 2028 (Recommended Changes to Publications or by letter, and mailing directly to the Commander, US Army Weapons Command, ATTN: AMSWE-MAS-SP, Rock Island, Illinois 61201. A reply will be furnished directly to you

SECTION II. REPAIR PARTS LIST

| (1) SMR Code | (2) Federal stock number | (3) Description Reference Number & Mfr. Code Usable on Code | | (4) Unit of meas | (5) Qty inc in unit | (6) 15 day organizational maintenance alw | | | | (7) Illustration | | |
|--------------------|-----------------------------------|--|---|---------------------------|---------------------------------|---|-------------|--------------|---------------|----------------------|--------------------|----|
| | | | | | | (a) 1-5 | (b) 6-20 | (c) 21-50 | (d) 51-100 | (a) Figure no. | (b) Item no. | |
| | | | | | | | | | | | | |
| PAOZZ | 5935-925-6495 | CUPOLA, INTERIOR VIEW WITH COMPONENTS (XM27) | | | | | | | | | | |
| | | | CONTACT, ELECTRICAL: MS27148-1 (96906) | E | EA | 1 | ... | ... | ... | ... | 4 | 2 |
| | | GROUP 2000 WIRING HARNESS, FIRE CONTROL BOX TO SWITCH | | | | | | | | | | |
| PAOZZ | 5935-925-6495 | | CONTACT, ELECTRICAL: MS27148-1 (96906) | E | EA | 1 | ... | ... | ... | ... | 6 | 16 |
| | | GROUP 2003 WIRING HARNESS, CONTROL BOX TO CUPOLA | | | | | | | | | | |
| PAOZZ | 5310-983-8483 | | WASHER, FLAT: STL, 5/ 32 ID, 5./16 OD, 0.048 MAX THK MS27183-5 (96906) | E | EA | 4 | ... | ... | ... | ... | 7 | 3 |
| PAOZZ | 5935-925-6495 | | CONTACT, ELECTRICAL: MS27148-1 (196906) | E | EA | 1 | ... | ... | ... | ... | 7 | 10 |
| | | GROUP 2003 WIRING HARNESS FIRE CONTROL BOX | | | | | | | | | | |
| PAOZZ | 5935-925-6495 | | CONTACT, ELECTRICAL : MS27148-1 (96906) | E | EA | 1 | ... | ... | ... | ... | 9 | 4 |
| | | GROUP 2003 WIRING HARNESS, FIRING CIRCUIT | | | | | | | | | | |
| PAOZZ | 5935-925-6495 | | CONTACT, ELECTRICAL: MS27148-1 (96906) | E | EA | 1 | ... | ... | ... | ... | 10 | 6 |
| PAOZZ | 5310-983-8483 | | WASHER, FLAT: STL 5/32 ID, 5/ 16 OD, 0.048 MAX THK MS27183-5 (96906) | E | EA | 4 | ... | ... | ... | ... | 10 | 10 |
| | | GROUP 2003 WIRING HARNESS, CUPOLA TO CRADLE AND GUN CHARGER | | | | | | | | | | |
| PAOZZ | 5305-267-8950 | | SCREW, CAP, HEXAGON HEAD: MS90727-1 (96906)A | | EA | 2 | ... | ... | ... | ... | 11 | 3 |
| PAOZZ | 5310-865-9513 | | WASHER, FLAT: STL, CD-PLD W/ CHROMATE FIN., 9 / 32 ID, 1/2 OD, 0.089 THK, 1/4 SCREW SIZE 10910174-1(19204) | E | EA | 20 | ... | ... | ... | ... | 11 | 4 |
| PAOZZ | 5935-833-8561 | | SHELL : ELECTRICAL 8338561(19204) | A | EA | 1 | ... | ... | ... | ... | 11 | 10 |
| | | GROUP 2003 WIRING HARNESS, CUPOLA TO LAST ROUND SWITCH AND SOLENOID | | | | | | | | | | |
| PAOZZ | 5340-079-7837 | | CLAMP, LOOP: MS21333-67 (96906) | A | EA | 1 | ... | ... | ... | ... | 12 | 3 |
| | | GROUP 2001 ELECTRICAL CONTROL BOX ASSEMBLY' | | | | | | | | | | |
| PAOZZ | 5355-020-3511 | | KNOB: RATE CONTROL MS91528-1P4B (96906) | A | EA | 1 | ... | ... | ... | ... | 13 | 2 |
| PAOZZ | 5305-984-6208 | | SCREW, MACHINE: PAN-HD, CROSS RECESS, STL, CD-PLD W / CHROMATE NO. 10-24UNC-2A. 3/8 LG MS35206-261 (96906) | D | EA | 6 | ... | ... | ... | ... | 13 | 3 |

SECTION II. REPAIR PARTS LIST-Continued

| (1) SMR Code | (2) Federal stock number | (3) Description Reference Number & Mfr. Code Usable on Code | | (4) Unit of meas | (5) Qty inc in unit | (6) 15 day organizational maintenance alw | | | | (7) Illustration | |
|--|-----------------------------------|---|---|---------------------------|---------------------------------|---|---------------|---|---------------|----------------------|--------------------|
| | | | | | | (a) 1-5 | (b) 6-20 | (c) 21-50 | (d) 51-100 | (a) Figure no. | (b) Item no. |
| | | | | | | PAOZZ | 5310-865-9513 | WASHER, FLAT: STL, CD-PLD W, CHROMATE FIN., 9/32 ID, 12 OD, 0.089 THK, 1/4 SCREW SIZE 10910174-1 (19204) | E | EA | 3 |
| PAOZZ | 6240-155-7836 | LAMP, INCANDESCENT: MS25237-329 (96906) | A | EA | 5 | ... | ... | ... | ... | 14 | 10 |
| PAOZZ | 5305-267-8952 | SCREW, CAP, HEXAGON HEAD: STL, CD- PLD W / CHROMATE, 1/4 28UNF-2A, 1/2 LG MS90727-3 (96906) | E | EA | 6 | ... | ... | ... | ... | 15 | 11 |
| PAOZZ | 5310-809-4058 | WASHER, FLAT: STL, CD-PLD, 1/4 ID, 5/8 OD, 0.104 THK MS27183-10 (96906) | D | EA | 3 | ... | ... | ... | ... | 15 | 22 |
| PAOZZ | 5305-984-6208 | SCREW, MACHINE: PAN-HD, CROSS- RECESS, STL, CD-PLD W / CHROMATE. NO. 10-24UNC-2A, 3/8 LG MS35206-261 (96906) | D | EA | 1 | ... | ... | ... | ... | 15 | 36 |
| <p>GROUP 2002 ELECTRICAL CONTACT RING INSTALLATION</p> | | | | | | | | | | | |
| PAOZZ | 5310-809-8546 | WASHER, FLAT: MS27183-8 (96906) | E | EA | 18 | ... | ... | ... | ... | 16 | 2 |
| PAOZZ | 5310-865-9513 | WASHER, FLAT: STL, CD-PLD W/ CHOROMATE FIN., 9/32 ID, 1/2 OD, 0.089 THK, 1/4 SCREW SIZE 10910174-1 (19204) | E | EA | 8 | ... | ... | ... | ... | 16 | 8 |
| XAOZZ | | WIRE, STEEL, CORROSION RESISTING : (SEE BULK ISSUE FSN 9505-804-3814) QQW 423 (81348) | E | EA | V | ... | ... | ... | ... | 16 | 9 |
| PAOZZ | 5310-755-4866 | WASHER, RING INSTALLATION: 10941915-1 (19204) | E | EA | 31 | ... | ... | ... | ... | 16 | 11 |
| PAOZZ | 5305-068-0513 | SCREW, CAP, HEXAGON HEAD: STL, CD- PLD W /CHROMATE.1/4 28UNF-2A, 0.750 LG MS90727-6 (96906) | E | EA | 8 | ... | ... | ... | ... | 16 | 15 |
| PAOZZ | 5310-913-7020 | NUT, PLAIN, HEXAGON : 1/4 28UNF-2B MS51968-3 (96906) | E | EA | 8 | ... | ... | ... | ... | 16 | 16 |
| PAOZZ | 5305-989-7435 | SCREW, MACHINE: PAN-HD, STL, CD- PLD, NO. 10-3UNF-2A, 5/8 LG MS35207-264 (96906) | E | EA | 4 | ... | ... | ... | ... | 16 | 20 |
| PAOZZ | 5310-877-5972 | WASHER, FLAT: STL, CD-PLD W / CHROMATE FIN., 0.406 ID, 0.750 OD, 0.190 THK 10910174-3 (19204) | E | EA | 4 | ... | ... | ... | ... | 16 | 32 |
| <p>GROUP 3000 POWER CONTROL ASSEMBLY</p> | | | | | | | | | | | |
| PAOZZ | 5310-809-8546 | WASHER, FLAT: MS27183-8 (96906) | E | EA | 1 | ... | ... | ... | ... | 17 | 8 |
| PAOZZ | 5310-809-4058 | WASHER, FLAT: STL, CD-PLD, 1/4 ID, 5/8 OD, 0.104 THK MS27183-10 (96906) | D | EA | 3 | ... | ... | ... | ... | 17 | 15 |
| PAOZZ | 5310-809-8546 | WASHER, FLAT: MS27183-8 (96906) | E | EA | 2 | ... | ... | ... | ... | 17 | 27 |

SECTION II. REPAIR PARTS LIST-Continued

| (1) SMR Code | (2) Federal stock number | (3) Description Reference Number & Mfr. Code Usable on Code | | (4) Unit of meas | (5) Qty inc in unit | (6) 15 day organizational maintenance alw | | | | (7) Illustration | |
|--|-----------------------------------|--|---|---------------------------|---------------------------------|---|---------------|--|---------------|----------------------|--------------------|
| | | | | | | (a) 1-5 | (b) 6-20 | (c) 21-50 | (d) 51-100 | (a) Figure no. | (b) Item no. |
| | | | | | | PAOZZ | 5365-280-3072 | PLUG, MACHINE THREAD: MS9015-06 (96906) | A | EA | 2 |
| PAOZZ | 5310-809-4058 | WASHER, FLAT: STL, CD-PLD, 1/4 ID, 5/8 OD, 0.104 THK MS27183-10 (96906) | D | EA | 5 | ... | ... | ... | ... | 18 | 14 |
| PAOZZ | 5315-840-9653 | PIN, STRAIGHT, HEADED: PAN NO. 2 HD, SHANK DLD-F/ C PIN, ALY-STL, CD-PLD, 1/4 SHANK DIA, 0.375 HD DIA, 2.094 GRIP LG, 2.297 LG, 0.076 HOLE DIA MS20392-3C67 (96906) | D | EA | 1 | ... | ... | ... | ... | 18 | 15 |
| PAOZZ | 5315-812-1236 | PIN, STRAIGHT, HEADED: PAN NO. 2 HD, SHANK DLD-F/ C PIN, ALY-STL, CD-PLD, 0.250 SHANK DIA, 0.375 HD DIA, 1.094 GRIP LG, 1.2097 LG, 0.076 HOLE DIA MS20392-3C35 (96906) | D | EA | 1 | ... | ... | ... | ... | 18 | 16 |
| PAOZZ | 5340-144-6564 | GRIP, HANDLE: 11644415 (19204) | A | EA | 1 | ... | ... | ... | ... | 18 | 18 |
| PAOZZ | 5305-983-8084 | SCREW, CAP, SOCKET HEAD: MS16997-60 (96906) | D | EA | 6 | ... | ... | ... | ... | 18 | 20 |
| PAOZZ | 1005-130-5515 | CAP, RETAINING, FILTER: 11644117 (19204) | A | EA | 1 | ... | ... | ... | ... | 18 | 37 |
| PAOZZ | 5330-820-9846 | RETAINER, PACKING: MS28774-127 (96906) | D | EA | 1 | ... | ... | ... | ... | 18 | 38 |
| PAOZZ | 5330-813-2806 | PACKING, PREFORMED: SYN-RBR, 1.424 ID, 1630 OD, .0.103 O./A H MS28775-127 (96906) | D | EA | 1 | ... | ... | ... | ... | 18 | 39 |
| PAOZZ | 4330-542-2060 | FILTER ELEMENT: AN6235-2A (88044) | D | EA | 1 | ... | ... | ... | ... | 18 | 10 |
| <p>GROUP 3001 HYDRAULIC SYSTEM TUBES AND FITTINGS</p> | | | | | | | | | | | |
| PAOZZ | 5306-050-1238 | BOLT, MACHINE :HEX-HD, STL, CD-PLD W/ CHROMATE, 5716-24UNF-2A, 3/4 MAX LG MS90727-32 (96906) | E | EA | 4 | ... | ... | ... | ... | 19 | 5 |
| PAOZZ | 5310-865-9513 | WASHER, FLAT: STL, CD-PLD W / CHROMATE FIN., 9/32 ID, 1/2 OD, 0.089 THK, 1/4 SCREW SIZE 10910174-1 (19204) | E | EA | 13 | ... | ... | ... | ... | 19 | 37 |
| <p>GROUP 3002 HYDRAULIC ACCUMULATOR ASSEMBLY</p> | | | | | | | | | | | |
| PAOZZ | 5305-889-3002 | SCREW, MACHINE: MS35206-242 (96906) | A | EA | 2 | ... | ... | ... | ... | 20 | 2 |
| <p>GROUP 3004 TRAVERSE MECHANISM ASSEMBLY WITH KEMP MOTOR AND TUBING</p> | | | | | | | | | | | |
| PAOZZ | 5310-809-8546 | WASHER, FLAT: MS27183-8 (96906) | E | EA | 11 | ... | ... | ... | ... | 21 | 11 |
| PAOZZ | 5310-913-7020 | NUT, PLAIN, HEXAGON: MS51968-3 (96906) | E | EA | 2 | ... | ... | ... | ... | 21 | 29 |

SECTION II. REPAIR PARTS LIST-Continued

| (1) SMR Code | (2) Federal stock number | (3) Description Reference Number & Mfr. Code Usable on Code | | (4) Unit of meas | (5) Qty inc in unit | (6) 15 day organizational maintenance alw | | | | (7) Illustration | |
|--------------------|-----------------------------------|---|---|---------------------------|---------------------------------|---|---------------|---|---------------|----------------------|--------------------|
| | | | | | | (a) 1-5 | (b) 6-20 | (c) 21-50 | (d) 51-100 | (a) Figure no. | (b) Item no. |
| | | | | | | PAOZZ | 5310-865-9513 | WASHER, FLAT: STL, CD-PLD W./ CHROMATE FIN., 9/32 ID, 1/2 OD, 0.089 THK, 1/4 SCREW SIZE 10910174-1 (19204) | E | EA | 4 |
| PAOZZ | 5305-068-7837 | SCREW, CAP, HEXAGON HEAD: MS90728-5 (96906) | A | EA | 2 | ... | ... | ... | ... | 21 | 31 |
| PAOZZ | 5305-983-8084 | SCREW, CAP, SOCKET HEAD: MS 16997-60 (96906) | D | EA | 4 | ... | ... | ... | ... | 21 | 33 |
| | | GROUP 3005 CONTROL HANDLE ASSEMBLY | | | | | | | | | |
| PAOZZ | 5305-983-8084 | SCREW, CAP, SOCKET HEAD: MS16997-60 (96906) | D | EA | 6 | ... | ... | ... | ... | 27 | 11 |
| | | GROUP 3005 INTERRUPTER VALVE ASSEMBLY | | | | | | | | | |
| PAOZZ | 5315-814-3530 | PIN, SPRING: STL, CD-PLD W./ CHROMATE, 1/8 DIA, 5/8 LG, SLTD MS16562-35 (96906) | E | EA | 1 | ... | ... | ... | ... | 28 | 10 |
| | | GROUP 3007 INTERRUPTER VALVE ASSEMBLY | | | | | | | | | |
| PAOZZ | 5305-983-6651 | SCREW, CAP, SOCKET HEAD: MS16998-27 (96906) | A | EA | 5 | ... | ... | ... | ... | 31 | 2 |
| PAOZZ | 5355-935-7661 | KNOB: 10955654 (19204) | D | EA | 1 | ... | ... | ... | ... | 31 | 7 |
| PAOZZ | 5315-843-7986 | PIN, SPRING: 1/8 DIA, 1/2 LG. MS16562-33 (96906) | D | EA | 1 | ... | ... | ... | ... | 31 | 10 |
| | | GROUP 3008 INTERRUPTER BRAKE HOUSING ASSEMBLY | | | | | | | | | |
| XAOZZ | | WIRE, STEEL, CORROSION RESISTING (SEE BULK ISSUE FSN 9505-804-3814) QQW423 (81348) | E | EA | V | ... | ... | ... | ... | 32 | 6 |
| | | GROUP 4000 HATCH COVER AND RELATED PARTS | | | | | | | | | |
| AOOZZ | | LATCH ASSEMBLY: 11635538 (19204) | A | EA | 1 | ... | ... | ... | ... | 33 | 1 |
| PAOZZ | 5315-814-3530 | PIN, SPRING: STL, CD-PLD W / CHROMATE, 1/8 DIA, 5/8 LG, SLTD MS16562-35 (96906) | E | EA | 2 | ... | ... | ... | ... | 33 | 2 |
| PAOZZ | 5315-953-8998 | PIN, LATCH, COVER: 10930537 (19204) | E | EA | 1 | ... | ... | ... | ... | 33 | 3 |
| PAOZZ | 1005-066-2553 | LATCH, CUPOLA HATCH COVER: 10936634 (19204) | E | EA | 1 | ... | ... | ... | ... | 33 | 4 |
| PAOZZ | 1005-953-8990 | SPRING, HELICAL, TORSION: STL, 0.072 STK SIZE, 0.866 ID, 1.010 OD, 27 / 32 FREE LG, 2 1/2 COILS, DBLE TORSION 10935904 (19204) | E | EA | 1 | ... | ... | ... | ... | 33 | 5 |
| PAOZZ | 5305-071-2069 | SCREW, CAP, HEXAGON HEAD: STL, CD- PLD, 1/2-13 UNC-2A, 11/2 LG MS90728-113 (96906) | E | EA | 2 | ... | ... | ... | ... | 33 | 6 |

SECTION II. REPAIR PARTS LIST-Continued

| (1) SMR Code | (2) Federal stock number | (3) Description Reference Number & Mfr. Code Usable on Code | | (4) Unit of meas | (5) Qty inc in unit | (6) 15 day organizational maintenance alw | | | | (7) Illustration | |
|--------------------|-----------------------------------|--|---|---------------------------|---------------------------------|---|---------------|--|---------------|----------------------|--------------------|
| | | | | | | (a) 1-5 | (b) 6-20 | (c) 21-50 | (d) 51-100 | (a) Figure no. | (b) Item no. |
| | | | | | | PAOZZ | 5310-763-8894 | NUT, PLAIN, HEXAGON : STL, CD-PLD, 3/4-16 UNF-2B, 11/8 W ACROSS FLATS, 41 / 64 THK | | EA | 2 |
| | | MS51968-24 (96906) | E | | | | | | | | |
| PAOZZ | 5310-991-6729 | WASHER, FLAT: 10930534 (19204) | E | EA | 2 | ... | ... | ... | ... | 33 | 8 |
| PAOZZ | 3120-991-6724 | BUSHING, HINGE: 10930508 (19204) | E | EA | 2 | ... | ... | ... | ... | 33 | 9 |
| PAOZZ | 5305-068-0511 | SCREW, CAP, HEXAGON HEAD: STL, CD-PLD, 3/8-16UNC-2A. 11/4 LG MS90728-62 (96906) | A | EA | 4 | ... | ... | ... | ... | 33 | 10 |
| PAOZZ | 5310-637-9541 | WASHER, LOCK: SPLIT, MED, STL, CD-OR ZN-PLD W / CHROMATE FIN., 3/8 SCREW SIZE, 0.688 OD, 0.104 THK MS35338-46 (96906) | E | EA | 12 | ... | ... | ... | ... | 33 | 11 |
| PAOZZ | 1005-961-1308 | CATCH, LATCH COVER: 10930541 (19204) | E | EA | 1 | ... | ... | ... | ... | 33 | 12 |
| POAZZ | 1005-928-3796 | BUMPER ASSEMBLY: 11605621 (19204) | E | EA | 1 | ... | ... | ... | ... | 33 | 13 |
| PAOZZ | 1005-754-5276 | SHIM 10936390-1 (19204) | E | EA | V | ... | ... | ... | ... | 33 | 14 |
| PAOZZ | 5310-754-5277 | SHIM : 10936390-2 (19204) | A | EA | V | ... | ... | ... | ... | 33 | 15 |
| PAOZZ | 1005-928-3795 | MOUNT, CUPOLA HATCH: RIGHT 11605620 (19204) | E | EA | 1 | ... | ... | ... | ... | 33 | 16 |
| PAOZZ | 1005-991-6730 | SHIM, COVER, HATCH, CUPOLA: 10930535 (19204) | E | EA | 2 | ... | ... | ... | ... | 33 | 17 |
| PAOZZ | 5315-597-2500 | PIN, SPRING: STL, CD-PLD, 0.188 DIA. 1.875 LG NAS561P6-30 (80205) | A | EA | 1 | ... | ... | ... | ... | 33 | 18 |
| XBOZZ | | SHAFT, STRAIGHT: 10930543 (19204) | E | EA | 1 | ... | ... | ... | ... | 33 | 19 |
| PAOZZ | 1005-991-6734 | SPRING, HELICAL, TORSION : STL, 0.500 STK SIZE, 1.750 ID, 2.750 OD, 8.312 FREE LG, 141/4 COILS, SGLT TORSION 10930547 (19204) | E | EA | 1 | ... | ... | ... | ... | 33 | 20 |
| XBOZZ | 3120-082-0015 | BUSHING, SPRING: 10930542(19204) | E | EA | 1 | ... | ... | ... | ... | 33 | 21 |
| XBOZZ | 1005-689-6219 | MOUNT, HINGE: LEFT 10930546 (19204) | E | EA | 1 | ... | ... | ... | ... | 33 | 22 |
| PAOZZ | 5310-877-5972 | WASHER, FLAT: STL, CD-PLD W / CHROMATE FIN., 0.406 ID, 0.750 OD, 0.190 THK 10910174-3 (19204) | E | EA | 2 | ... | ... | ... | ... | 33 | 23 |
| PAOZZ | 1005-991-6727 | LOOP: 10930530 (19204) | E | EA | 1 | ... | ... | ... | ... | 33 | 24 |
| PAOZZ | 1005-991-6728 | RETAINER, LOOP: 10930531 (19204) | E | EA | 1 | ... | ... | ... | ... | 33 | 25 |
| PAOZZ | 1005-991-6725 | STRAP, WEBBING: 10930526 (19204) | E | EA | 1 | ... | ... | ... | ... | 33 | 26 |
| PAOZZ | 5305-558-4181 | SEAL, RUBBER, ROUND SECTION: 10930500 (19204) | E | EA | 1 | ... | ... | ... | ... | 33 | 27 |
| PAOZZ | 5305-558-4181 | SCREW, CAP, HEXAGON HEAD: STL. CD-PLD, 3/8-16UNC-2A, 7/8 LG MS90728-59 (96906) | E | EA | 2 | ... | ... | ... | ... | 33 | 28 |

SECTION II. REPAIR PARTS LIST-Continued

| (1) SMR Code | (2) Federal stock number | (3) Description Reference Number & Mfr. Code Usable on Code | | (4) Unit of meas | (5) Qty inc in unit | (6) 15 day organizational maintenance alw | | | | (7) Illustration | |
|---|-----------------------------------|---|---|---------------------------|---------------------------------|---|-------------|--------------|---------------|----------------------|--------------------|
| | | | | | | (a) 1-5 | (b) 6-20 | (c) 21-50 | (d) 51-100 | (a) Figure no. | (b) Item no. |
| | | | | | | | | | | | |
| XBOZZ | 1005-245-8415 | STOP, SPRING, HATCH COVER: 10935971 (19204) | A | EA | 1 | ... | ... | ... | ... | 33 | 29 |
| XBOZZ | | COVER: OPTIONAL WITH 10931065 10930507 (19204) | E | EA | 1 | ... | ... | ... | ... | 33 | 30 |
| XBOZZ | | COVER: OPTIONAL WITH 10930507 10931065 (19204) | A | EA | 1 | ... | ... | ... | ... | 33 | 31 |
| <p>GROUP 4002 VISION BLOCKS, SUPPORTS, INTERRUPTER CAMS AND RACE RING BEARINGS</p> | | | | | | | | | | | |
| PAOZZ | 5310-877-5972 | WASHER, FLAT: STL, CD-PLD w / CHROMATE FIN., 0.406 ID, 0.750 OD. 0.190 THK 109101-74-3 (19204) | E | EA | 18 | ... | ... | ... | ... | 34 | 2 |
| PAOZZ | 1005-245-8414 | RETAINER, VISION BLOCK: 10931034 (19204) | E | EA | 16 | ... | ... | ... | ... | 34 | 3 |
| PAOZZ | 2590-973-1176 | BLOCK, DIRECT VISION: 10925306 (19204) | E | EA | 8 | ... | ... | ... | ... | 34 | 4 |
| POAZZ | 5310-637-9541 | WASHER, LOCK: SPLIT, MED, STL, CD- OR ZN-PLD W / CHROMATE FIN., 3/8 SCREW SIZE, 0.688 OD, 0.104 THK MS35338-46 (96906) | E | EA | 4 | ... | ... | ... | ... | 34 | 7 |
| PAOZZ | 5305-068-7837 | SCREW, CAP, HEXAGON HEAD: MS90728-5 (96906) | A | EA | 10 | ... | ... | ... | ... | 34 | 11 |
| PAOZZ | 5310-755-4866 | WASHER, RING INSTALLATION: 10941915-1 (19204) | E | EA | 10 | ... | ... | ... | ... | 34 | 12 |
| XBOZZ | 1005--245-8407 | STOP, SPRING, HATCH COVER: 10930538 (19204) | E | EA | 1 | ... | ... | ... | ... | 34 | 15 |
| PAOZZ | 5315-755-4863 | PIN, HANDLE: 10930529 (19204) | E | EA | 2 | ... | ... | ... | ... | 34 | 16 |
| PAOZZ | 5305-068-0511 | SCREW, CAP, HEXAGON HEAD: STL. CD- PLD, 3/8-16UNC-2A, 11/4 LG MS90728-62 (96906) | A | EA | 2 | ... | ... | ... | ... | 34 | 18 |
| PAOZZ | 5315-810-3702 | PIN, SPRING: STL, CD-PLD, 0.125. DIA, 1 LG MS16562-38 (96906) | E | EA | 2 | ... | ... | ... | ... | 34 | 19 |
| XBOZZ | 1005-082-0014 | BRACKET: 10930533 (19204) | E | EA | 1 | ... | ... | ... | ... | 34 | 20 |
| PAOZZ | 1005-991-6726 | SHIM: 10930528 (19204) | E | EA | 1 | ... | ... | ... | ... | 34 | 21 |
| PAOZZ | 1005-754-6525 | HANDLE, HATCH COVER. LOCK: 10930532(19204) | E | EA | 1 | ... | ... | ... | ... | 34 | 23 |
| <p>GROUP 5000 ELEVATING MECHANISM ASSEMBLY</p> | | | | | | | | | | | |
| XAOZZ | | WIRE, STEEL, CORROSION RESISTING: (SEE BULK ISSUE FSN 9505-804-3814) QQW423 (81348) | E | EA | V | ... | ... | ... | ... | 35 | 2 |
| <p>GROUP 5001 GUN CRADLE SUPPORTS, TRUNNION AND EQUILIBRATOR PARTS</p> | | | | | | | | | | | |
| PAOZZ | 5305-253-5614 | SCREW, DRIVE: MS21318-20 (96906) | A | EA | 1 | ... | ... | ... | ... | 36 | 9 |

SECTION II. REPAIR PARTS LIST-Continued

| (1) SMR Code | (2) Federal stock number | (3) Description Reference Number & Mfr. Code Usable on Code | | (4) Unit of meas | (5) Qty inc in unit | (6) 15 day organizational maintenance alw | | | | (7) Illustration | |
|--|-----------------------------------|--|---|---------------------------|---------------------------------|---|---------------|----------------------------|---------------|----------------------|--------------------|
| | | | | | | (a) 1-5 | (b) 6-20 | (c) 21-50 | (d) 51-100 | (a) Figure no. | (b) Item no. |
| | | | | | | PAOZZ | 4010-016-8704 | CHAIN: 10541429 (19200) | A | EA | 1 |
| PAOZZ | 5340-052-3909 | PLUG: 11619637-1 (19204) | A | EA | 1 | ... | ... | ... | ... | 36 | 11 |
| XAOZZ | | WIRE; STEEL, CORROSION RESISTING: (SEE BULK ISSUE FSN 9505-804-3814) QQW423 (81348) | E | EA | V | ... | ... | ... | ... | 36 | 19 |
| AOZZ | | CLAMP ASSEMBLY: 11605437 (19204) | A | EA | 1 | ... | ... | ... | ... | 36 | 30 |
| PAOZZ | 5315-286-0169 | PIN: 5321107 (19200) | A | EA | 2 | ... | ... | ... | ... | 36 | 32 |
| PAOZZ | 1005-933-1156 | CLAMP: 11605436 (19204) | A | EA | 1 | ... | ... | ... | ... | 36 | 33 |
| PAOZZ | 1240-764-6222 | NUT, ASSEMBLY: 7646222 (19200) | A | EA | 1 | ... | ... | ... | ... | 36 | 34 |
| PAOZZ | 1005-933-1155 | BRACKET: INSTRUMENT LIGHT CLAMP 11605435 (19204) | A | EA | 1 | ... | ... | ... | ... | 36 | 35 |
| GROUP 5002 SLIP RING ASSEMBLY, CRADLE AND ELEVATING MECHANISM | | | | | | | | | | | |
| PAOZZ | 5310-755-4866 | WASHER, RING INSTALLATION: 10941915-1 (19204) | E | EA | 2 | ... | ... | ... | ... | 37 | 4 |
| PAOZZ | 5310-809-4058 | WASHER, FLAT: STL, CD-PLD, 1/4 ID, 5/8 OD, 0.104 THK MS27183-10 (96906) | D | EA | 2 | ... | ... | ... | ... | 37 | 10 |
| PAOZZ | 5310-865-9513 | WASHER, FLAT: STL, CD-PLD W / CHROMATE FIN., 9 /32 ID, 1/2 OD, 0.089 THK, 1/4 SCREW SIZE 10910174-1 (19204) | E | EA | 6 | ... | ... | ... | ... | 37 | 13 |
| GROUP 6002 CRADLE UPPER REAR SIGHT ASSEMBLY | | | | | | | | | | | |
| PAOZZ | 5315-058-6077 | PIN, SPRING: MS16562-125 (96906) | A | EA | 1 | ... | ... | ... | ... | 39 | 2 |
| PAOZZ | 1005-052-3801 | RING: 11619476 (19204) | A | EA | 1 | ... | ... | ... | ... | 39 | 3 |
| PAOZZ | 1005-052-3800 | SCREW, ADJUSTING: 11619475 (19204) | A | EA | 1 | ... | ... | ... | ... | 39 | 4 |
| PAOZZ | 5310-891-1758 | NUT, PLAIN, HEXAGON: MS35691-6 (96906) | A | EA | 1 | ... | ... | ... | ... | 39 | 5 |
| PAOZZ | 5315-058-6709 | PIN, SPRING: MS16562-127 (96906) | A | EA | 3 | ... | ... | ... | ... | 39 | 6 |
| PAOZZ | 5310-809-4058 | WASHER, FLAT: STL, CD-PLD, 1/4 ID, 5/8 OD, 0.104 THK MS27183-10(96906) | D | EA | 1 | ... | ... | ... | ... | 39 | 7 |
| PAOZZ | 5340-831-6522 | SPRING. HELICAL, COMPRESSION: MS24585-1271 (96906) | A | EA | 1 | ... | ... | ... | ... | 39 | 8 |
| PBOZZ | 5315-811-1050 | PIN, STRAIGHT, HEADLESS: 10942225 (19204) | A | EA | 1 | ... | ... | ... | ... | 39 | 9 |
| PAOZZ | 5360-754-5279 | SPRING, HELICAL, TORSION: 10942224 (19204) | A | EA | 2 | ... | ... | ... | ... | 39 | 10 |
| PAOZZ | 5340-052-3810 | CLEVIS: 11619477 (19204) | A | EA | 1 | ... | ... | ... | ... | 39 | 11 |

SECTION II. REPAIR PARTS LIST-Continued

| (1) SMR Code | (2) Federal stock number | (3) Description Reference Number & Mfr. Code Usable on Code | | (4) Unit of meas | (5) Qty inc in unit | (6) 15 day organizational maintenance alw | | | | (7) Illustration | |
|--|-----------------------------------|--|---|---------------------------|---------------------------------|---|-------------|--------------|---------------|----------------------|--------------------|
| | | | | | | (a) 1-5 | (b) 6-20 | (c) 21-50 | (d) 51-100 | (a) Figure no. | (b) Item no. |
| PBOZZ | 1005-689-6220 | BRACKET: REAR GUN SIGHT 10942214 (19204) | A | EA | 1 | ... | ... | ... | ... | 39 | 12 |
| <p>GROUP 6001 CRADLE UPPER FRONT SIGHT ASSEMBLY</p> | | | | | | | | | | | |
| AOZZ | | BRACKET ASSEMBLY: 11619474 (19204) | A | EA | 1 | ... | ... | ... | ... | 40 | 1 |
| PAOZZ | 5305-755-4867 | THUMBSCREW ASSEMBLY: 10942215 (19204) | E | EA | 2 | ... | ... | ... | ... | 40 | 2 |
| PAOZZ | 1005-991-6737 | SIGHT, GUN FRONT: 10930619 (19204) | E | EA | 1 | ... | ... | ... | ... | 40 | 3 |
| PAOZZ | 1005-411-2573 | HOLDER: 10942219 (19204) | A | EA | 1 | ... | ... | ... | ... | 40 | 4 |
| PAOZZ | 5315-058-6115 | PIN, SPRING: STL, PHOS-CTD, TUBR SLTD, 0.188 DIA, 0.750 LB MS16562-142 (96906) | A | EA | 2 | ... | ... | ... | ... | 40 | 5 |
| PAOZZ | 5310-080-6004 | WASHER, FLAT: STL, CD-PLD W / CHROMATE FIN., 0.406 ID, 0.812 OD, 0.080 MAX THK MS27183-14 (96906) | E | EA | 1 | ... | ... | ... | ... | 40 | 6 |
| PAOZZ | 5340-732-0978 | SPRING, HELICAL, COMPRESSION: MS24585-411 (96906) | A | EA | 1 | ... | ... | ... | ... | 40 | 7 |
| PAOZZ | 5315-052-6697 | PIN, SPRING: STL, PHOS-CTD, 3/16 DIA, 5/8 LG MS16562-141 (96906) | A | EA | 1 | ... | ... | ... | ... | 40 | 8 |
| PAOZZ | 5315-458-2034 | PIN, STRAIGHT, HEADLESS: 10942223 (19204) | A | EA | 1 | ... | ... | ... | ... | 40 | 9 |
| PAOZZ | 1005-939-3958 | SPRING, HELICAL, TORSION: 10942218 (19204) | A | EA | 2 | ... | ... | ... | ... | 40 | 10 |
| PAOZZ | 1005-411-2574 | PLATE ASSEMBLY: 10942220 (19204) | A | EA | 1 | ... | ... | ... | ... | 40 | 11 |
| PAOZZ | 1005-021-2447 | BRACKET: 11619473 (19204) | A | EA | 1 | ... | ... | ... | ... | 40 | 12 |
| <p>GROUP 6005 AMMUNITION FLEXIBLE FEED CHUTE ASSEMBLY</p> | | | | | | | | | | | |
| PAOZZ | 1005-052-3859 | COVER, AMMUNITION CHUTE, FLEXIBLE: 11635824 (19204) | A | EA | 1 | ... | ... | ... | ... | 41 | 1 |
| PAOZZ | | CHUTE ASSEMBLY: 11621468 (19204) | A | EA | 1 | ... | ... | ... | ... | 41 | 2 |
| PAOZZ | 1005-933-1164 | GUN END AMMO CHUTE: 11621468-1 (19204) | A | EA | 1 | ... | ... | ... | ... | 41 | 3 |
| PAOZZ | 1005-933-1165 | LINK: 11621468-2 (19204) | A | EA | 1 | ... | ... | ... | ... | 41 | 4 |
| PAOZZ | 1005-933-1166 | LINK: 11621468-3 (19204) | A | EA | 1 | ... | ... | ... | ... | 41 | 5 |
| PAOZZ | 1005-933-1167 | LINK: 11621468-4 (19204) | A | EA | 1 | ... | ... | ... | ... | 41 | 6 |
| PAOZZ | 1005-933-1168 | LINK: 11621468-5 (19204) | A | EA | 1 | ... | ... | ... | ... | 41 | 7 |
| PAOZZ | 1005-933-1169 | LINK: 11621468-6 (19204) | A | EA | 1 | ... | ... | ... | ... | 41 | 8 |

SECTION II. REPAIR PARTS LIST-Continued

| (1) SMR Code | (2) Federal stock number | (3) Description Reference Number & Mfr. Code Usable on Code | | (4) Unit of meas | (5) Qty inc in unit | (6) 15 day organizational maintenance alw | | | | (7) Illustration | |
|---|-----------------------------------|---|---|---------------------------|---------------------------------|---|---------------|-----------------------------|---------------|----------------------|--------------------|
| | | | | | | (a) 1-5 | (b) 6-20 | (c) 21-50 | (d) 51-100 | (a) Figure no. | (b) Item no. |
| | | | | | | PAOZZ | 1005-933-1170 | LINK: 11621468-7 (19204) | A | EA | 20 |
| PAOZZ | 1005-933-1171 | BOX END, AMMO CHUTE: 11621468-8 (19204) | A | EA | 1 | ... | ... | ... | ... | 41 | 10 |
| <p>GROUP 6005 CARTRIDGE CASE EJECTION CHUTE ASSEMBLY</p> | | | | | | | | | | | |
| PAOZZ | 5315-814-3530 | PIN, SPRING: STL. CD-PLD W / CHROMATE, 1/8 DIA, 5/8 LG, SLTD MS16562-35 (96906) | E | EA | 4 | ... | ... | ... | ... | 42 | 2 |
| PAOZZ | 1005-933-1154 | LEVER: SPENT BRASS CHUTE DOOR 11605171 (19204) | | EA | 1 | ... | ... | ... | ... | 42 | 3 |
| PAOZZ | 5315-936-8356 | PIN: 11605267 (19204) | | EA | 1 | ... | ... | ... | ... | 42 | 4 |
| PAOZZ | 1005-933-1153 | DOOR ASSEMBLY: SPENT BRASS CHUTE: (WELDMENT) 11605266 (19204) | A | EA | 1 | ... | ... | ... | ... | 42 | 5 |
| <p>GROUP 6005 LINK EJECTION CHUTE ASSEMBLY</p> | | | | | | | | | | | |
| PAOZZ | 5315-843-7986 | PIN, SPRING: 1/8 DIA, 1/2 LG MS16562-33 (96906) | D | EA | 1 | ... | ... | ... | ... | 43 | 2 |
| PAOZZ | 5305-724-5804 | SETSCREW: MS51964-39 (96906) | A | EA | 1 | ... | ... | ... | ... | 43 | 3 |
| PAOZZ | 5315-936-2311 | PIN: 11605269 (19204) | A | EA | 1 | ... | ... | ... | ... | 43 | 4 |
| PAOZZ | 1005-052-3729 | LEVER: 11605268 (19204) | A | EA | 1 | ... | ... | ... | ... | 43 | 5 |
| PAOZZ | 5315-844-3958 | PIN, SPRING: MS16562-26 (96906) | A | EA | 2 | ... | ... | ... | ... | 43 | 6 |
| PAOZZ | 1005-052-3833 | SHAFT: 11619555 (19204) | A | EA | 1 | ... | ... | ... | ... | 43 | 7 |
| PAOZZ | 1005-052-3834 | DOOR ASSEMBLY: 11619556 (19204) | A | EA | 1 | ... | ... | ... | ... | 43 | 8 |
| <p>GROUP 6008 FIRING SAFETY LEVER CARTRIDGE CASE, LINK EJECTION CHUTE AND CONTROLS</p> | | | | | | | | | | | |
| PBOZZ | 1005-486-8295 | LEVER ASSEMBLY: 11635793 (19204) | A | EA | 1 | ... | ... | ... | ... | 45 | 1 |
| PAOZZ | 5315-811-5528 | PIN: MS39086-161 (96906) | A | EA | 1 | ... | ... | ... | ... | 45 | 2 |
| PAOZZ | 5315-938-5954 | PIN, SHOULDER, HEADLESS: 10935830 (19204) | A | EA | 1 | ... | ... | ... | ... | 45 | 3 |
| PAOZZ | 1005-933-1136 | SPRING: 10930909 (19204) | A | EA | 1 | ... | ... | ... | ... | 45 | 4 |
| PAOZZ | 5315-816-1794 | PIN, COTTER: MS24665-285 (96906) | A | EA | 2 | ... | ... | ... | ... | 45 | 5 |
| PAOZZ | 5315-081-7042 | PIN, STRAIGHT, HEADED: MS 20392-7C37 (96906) | A | EA | 1 | ... | ... | ... | ... | 45 | 6 |
| PAOZZ | 5305-954-8424 | SCREW, CAP, SOCKET HEAD: MS 16998-18 (96006) | A | EA | 2 | ... | ... | ... | ... | 45 | 7 |

SECTION II. REPAIR PARTS LIST-Continued

| (1) SMR Code | (2) Federal stock number | (3) Description Reference Number & Mfr. Code Usable on Code | | (4) Unit of meas | (5) Qty inc in unit | (6) 15 day organizational maintenance alw | | | | (7) Illustration | |
|--------------------|-----------------------------------|---|---------|---------------------------|---------------------------------|---|---------------|---|---------------|----------------------|--------------------|
| | | | | | | (a) 1-5 | (b) 6-20 | (c) 21-50 | (d) 51-100 | (a) Figure no. | (b) Item no. |
| | | | | | | PAOZZ | 1005-933-1163 | ACTUATOR, FIRING MECHANISM: 11635787 (19204) | A | EA | 1 |
| XAOZZ | | WIRE, STEEL, CORROSION RESISTING: (SEE BULK ISSUE FSN 9505-804-3814) QQW423 (81348) | E | EA | V | ... | ... | ... | ... | 45 | 10 |
| PAOZZ | 5305-921-0929 | SCREW, CAP, HEXAGON HEAD: MS 18153-6 (96906) | A | EA | 4 | ... | ... | ... | ... | 45 | 11 |
| PAOZZ | 5305-921-0890 | SCREW, CAP, HEXAGON HEAD: MS 18153-5 (96906) | A | EA | 1 | ... | ... | ... | ... | 45 | 12 |
| PAOZZ | 1005-933-1149 | GUIDE: 11594371 (19204) | A | EA | 1 | ... | ... | ... | ... | 45 | 13 |
| PAOZZ | 5305-983-6658 | SCREW, CAP, SOCKET HEAD: MS16998-41 (96906) | A | EA | 3 | ... | ... | ... | ... | 45 | 14 |
| PAOZZ | 5310-865-9513 | WASHER, FLAT: STL, CD-PLD W / CHROMATE FIN., 9/32 ID, 1/2 OD, 0.089 THK, 1/4 SCREW SIZE 10910174-1 (19204) | E | EA | 12 | ... | ... | ... | ... | 45 | 15 |
| PAOZZ | 5305-724-5804 | SETSCREW: MS51964-39 (96906) | A | EA | 3 | ... | ... | ... | ... | 45 | 16 |
| PAOZZ | 5305-983-7428 | SCREW, CAP, SOCKET HEAD: STL, CD-PLD W / CHROMATE FIN., NO.10-32UNF 3A, 3/8 LG MS16998-26 (96906) | A | EA | 5 | ... | ... | ... | ... | 45 | 17 |
| PAOZZ | 5310-721-7809 | WASHER, LOCK: MS35340-43 (96906) | A | EA | 4 | ... | ... | ... | ... | 45 | 18 |
| PAOZZ | 1005-021-2437 | BRACKET: 11619292-1 (19204) | A | EA | 1 | ... | ... | ... | ... | 45 | 19 |
| PAOZZ | 1005 -052-3735 | BRACKET: EYE, NONROTATING 11619292-2 (19204) | A | EA | 1 | ... | ... | ... | ... | 45 | 20 |
| PAOZZ | 1005-933-1152 | PLATE: 11605263 (19204) | A | EA | 1 | ... | ... | ... | ... | 45 | 21 |
| PAOZZ | 5305-267-8950 | SCREW, CAP, HEXAGON HEAD: MS90727-1 (96906) | A | EA | 2 | ... | ... | ... | ... | 45 | 23 |
| PAOZZ | 5315-936-2311 | PIN: 11605269 (19204) | A | EA | 1 | ... | ... | ... | ... | 45 | 24 |
| PAOZZ | 5340-282-7551 | CLAMP, LOOP: MS21333-55 (96906) | A | EA | 2 | ... | ... | ... | ... | 45 | 25 |
| PAOZZ | 5340-282-7519 | CLAMP, LOOP: MS21333-34 (96906) | A | EA | 4 | ... | ... | ... | ... | 45 | 26 |
| PAOZZ | 1005-933-1150 | CONTROL: SPENT BRASS PUSH PULL 11602983-2 (19204) | A | EA | 1 | ... | ... | ... | ... | 45 | 27 |
| PAOZZ | 5305-983-6659 | SCREW, CAP, SOCKET HEAD: FL-FIL-HD, HEX-SOC, ALY-STL, CD-PLD, 1/4-28 UNF-3A, 5/8 LG MS16998-42 (96906) | F EA | EA | 6 | ... | ... | ... | ... | 45 | 28 |
| PAOZZ | 5305-267-8952 | SCREW, CAP, HEXAGON HEAD: STL, CD-PLD W / CHROMATE, 1/4-28 UNF-2A, 1/2 LG MS90727-3 (96906) | E | EA | 2 | ... | .. | . | ... | 45 | 29 |
| PAOZZ | 5310-809-4058 | WASHER, FLAT: STL, CD-PLD, 1/4 ID, 5/8 OD, 0.104 THK MS27183-10 (96906) | D | EA | 1 | ... | ... | ... | ... | 45 | 30 |
| PAOZZ | 1005-055-9974 | CONTROL, PUSH-PULL, FLEXIBLE: 11602983-1 (19204) | A | EA | 1 | ... | ... | ... | ... | 45 | 31 |

SECTION II. REPAIR PARTS LIST-Continued

| (1) SMR Code | (2) Federal stock number | (3) Description Reference Number & Mfr. Code Usable on Code | | (4) Unit of meas | (5) Qty inc in unit | (6) 15 day organizational maintenance alw | | | | (7) Illustration | |
|--|-----------------------------------|--|---|---------------------------|---------------------------------|---|-------------|--------------|---------------|----------------------|--------------------|
| | | | | | | (a) 1-5 | (b) 6-20 | (c) 21-50 | (d) 51-100 | (a) Figure no. | (b) Item no. |
| | | | | | | | | | | | |
| PAOZZ | 5305-267-8953 | SCREW, CAP, HEXAGON HEAD: MS90727-5 (96906) | A | EA | 4 | ... | ... | ... | ... | 45 | 32 |
| GROUP 6006 AMMUNITION FEED BOX ASSEMBLY | | | | | | | | | | | |
| PAOZZ | 5310-208-4026 | NUT, SELF-LOCKING, HEXAGON: MS 20500-1032 (96906) | A | EA | 6 | ... | ... | ... | ... | 46 | 7 |
| PAOZZ | 5310-809-8546 | WASHER, FLAT: MS27183-8 (96906) | | EA | 29 | ... | ... | ... | ... | 46 | 8 |
| PAOZZ | 5305-989-7435 | SCREW, MACHINE: PAN-HD, STL, CD-PLD, NO. 10-3UNF-2A, 5/8 LG MS 35207-264 (96906) | E | EA | 6 | ... | ... | ... | ... | 46 | 9 |
| PAOZZ | 5340-079-7837 | CLAMP, LOOP: MS 21333-67(96906) | A | EA | 1 | ... | ... | ... | ... | 46 | 10 |
| PAOZZ | 5325-060-0976 | GROMMET, RUBBER: MS 35490-7 (96906) | A | EA | 1 | ... | ... | ... | ... | 46 | 11 |
| PAOZZ | 5330-052-3762 | GASKET: 11619438 (19204) | A | EA | 1 | ... | ... | ... | ... | 46 | 12 |
| PAOZZ | 5330-052-3761 | GASKET: 11619437 (19204) | A | EA | 1 | ... | ... | ... | ... | 46 | 13 |
| PAOZZ | 5305-052-3754 | COVER, AMMUNITION BOX SWITCH: (WELD) 11635782(19204) | A | EA | 1 | ... | ... | ... | ... | 46 | 14 |
| PAOZZ | 5340-990-7610 | CLAMP, LOOP: MS21333-66 (96906) | A | EA | 1 | ... | ... | ... | ... | 46 | 15 |
| PAOZZ | 5310-809-4058 | WASHER, FLAT: STL, CD-PLD, 1/4 ID, 5/8 OD, 0.104 THK MS 27183-10 (96906) | D | EA | 2 | ... | ... | ... | ... | 46 | 17 |
| PAOZZ | 5315-812-7433 | PIN, STRAIGHT, HEADED: MS 20392-3C55 (96906) | A | EA | 1 | ... | ... | ... | ... | 46 | 18 |
| PAOZZ | 1005-052-3797 | ACTUATOR ASSEMBLY: 11619471 (19204) | A | EA | 1 | ... | ... | ... | ... | 46 | 19 |
| PAOZZ | 5360-054-8414 | SPRING, HELICAL, TORSION: 11619439 (19207) | A | EA | 1 | ... | ... | ... | ... | 46 | 20 |
| PAOZZ | 5930-057-7117 | SWITCH, SENSITIVE: LOCK ROUND 10955982-1(19204) | A | EA | 1 | ... | ... | ... | ... | 46 | 21 |
| PAOZZ | 5325-276-4925 | STUD: SNAP FASTENER MS 27980-15B (96906) | A | EA | 2 | ... | ... | ... | ... | 46 | 28 |
| GROUP 6000 GUN CRADLE ASSEMBLY, COVER PLATES, BRACKETS, LATCHES AND RELATED PARTS | | | | | | | | | | | |
| PAOZZ | 5306-051-4072 | BOLT, MACHINE: HEX-HD, STL, CD- OR ZN-PLD W / CHROMATE, 5/16-24UNF-3A, 9/16 LG MS90727-30 (96906) | A | EA | 2 | ... | ... | ... | ... | 47 | 2 |
| PBOZZ | 1005-253-1388 | HANDLE, CRADLE COVER: 11652516 (19204) | E | EA | 1 | ... | ... | ... | ... | 47 | 3 |
| PAOZZ | 5305-755-4867 | THUMBSCREW ASSEMBLY: 10942215 (19204) | E | EA | 2 | ... | ... | ... | ... | 47 | 4 |

SECTION II. REPAIR PARTS LIST-Continued

| (1) SMR Code | (2) Federal stock number | (3) Description Reference Number & Mfr. Code Usable on Code | | (4) Unit of meas | (5) Qty inc in unit | (6) 15 day organizational maintenance alw | | | | (7) Illustration | |
|--------------------|-----------------------------------|---|---|---------------------------|---------------------------------|---|---------------|--|---------------|----------------------|--------------------|
| | | | | | | (a) 1-5 | (b) 6-20 | (c) 21-50 | (d) 51-100 | (a) Figure no. | (b) Item no. |
| | | | | | | PAOZZ | 5306-050-1238 | BOLT, MACHINE: HEX-HD, STL, CD-PLD W / CHROMATE, 5/16-24UNF-2A. 3/4 MAX LG MS90727-32 (96906) | A | EA | 2 |
| PAOZZ | 1005-021-2454 | PLATE: 11619607 (19204) | A | EA | 1 | ... | ... | ... | ... | 47 | 6 |
| PAOZZ | 5305-269-3236 | SCREW CAP, HEXAGON HEAD: MS90727-60 (96906) | A | EA | 2 | ... | ... | ... | ... | 47 | 7 |
| PAOZZ | 5315-816-1794 | PIN, COTTER: MS24665-285 (96906) | A | EA | 2 | ... | ... | ... | ... | 47 | 8 |
| PAOZZ | 5315-903-5939 | PIN, STRAIGHT, HEADED: MS 20392-4C65 (96906) | A | EA | 2 | ... | ... | ... | ... | 47 | 9 |
| PAOZZ | 5306-051-4075 | BOLT, MACHINE: MS 90727-33 (96906) | A | EA | 6 | ... | ... | ... | ... | 47 | 10 |
| PAOZZ | 1005-021-2449 | BRACKET: 11619576 (19204) | A | EA | 1 | ... | ... | ... | ... | 47 | 11 |
| PAOZZ | 5305-269-3235 | SCREW, CAP, HEXAGON HEAD: STL, CD- OR ZN-CHROMATE FIN., 3/8-24UNF-2A, 7/8 LG MS 90727-59 (96906) | E | EA | 4 | ... | ... | ... | ... | 47 | 12 |
| PAOZZ | 1005-021-2450 | BRACKET: 11619577 (19204) | A | EA | 1 | ... | ... | ... | ... | 47 | 14 |
| PAOZZ | 5315-080-1934 | PIN, STRAIGHT, HEADED: MS 20392-4C45 (96906) | A | EA | 1 | ... | ... | ... | ... | 47 | 15 |
| PAOZZ | 1005-442-2292 | BRACKET: 11644584 (19204) | A | EA | 1 | ... | ... | ... | ... | 47 | 16 |
| PAOZZ | 5360-454-5993 | SPRING, HELICAL COMPRESSION: MS 24585-1181 (96906) | A | EA | 1 | ... | ... | ... | ... | 47 | 17 |
| PAOZZ | 5305-728-6312 | SETSCREW: MS51966-52 (96906) | A | EA | 1 | ... | ... | ... | ... | 47 | 18 |
| PAOZZ | 5305-728-6309 | SETSCREW: MS1966-49 (96906) | A | EA | 1 | ... | ... | ... | ... | 47 | 19 |
| PAOZZ | 1005-420-7806 | LATCH, CRADLE COVER: 11644580 (19204) | A | EA | 1 | ... | ... | ... | ... | 47 | 20 |
| PAOZZ | 1005-442-2291 | BRACKET: 11644583 (19207) | A | EA | 1 | ... | ... | ... | ... | 47 | 22 |
| PAOZZ | 5305-936-8359 | SETSCREW ASSEMBLY: SELF-LOCKING 11619230 (19204) | A | EA | 1 | ... | ... | ... | ... | 47 | 23 |
| PAOZZ | 1005-034-4343 | SHAFT: 11635772 (19204) | A | EA | 1 | ... | ... | ... | ... | 47 | 24 |
| PAOZZ | 1005-034-4331 | SHAFT: 11635771 (19204) | A | EA | 1 | ... | ... | ... | ... | 47 | 25 |
| PAOZZ | 5310-891-1758 | NUT, PLAIN, HEXAGON: MS35691-6 (96906) | A | EA | 2 | ... | ... | ... | ... | 47 | 26 |
| PAOZZ | 1005-021-2455 | LEVER: 11619610 (19204) | A | EA | 1 | ... | ... | ... | ... | 47 | 27 |
| PAOZZ | 5315-663-0693 | PIN: NAS561PF3-7 (80205) | A | EA | 1 | ... | ... | ... | ... | 47 | 28 |
| PAOZZ | 1005-034-4336 | SHAFT: 11619608 (19207) | A | EA | 1 | ... | ... | ... | ... | 47 | 29 |
| PAOZZ | 5305-051-4078 | BOLT, MACHINE: MS90727-36 (96906) | A | EA | 1 | ... | ... | ... | ... | 47 | 30 |
| AOOZZ | | BRACKET ASSEMBLY: 11619611 (19204) | A | EA | 1 | ... | ... | ... | ... | 47 | 30 |

SECTION II. REPAIR PARTS LIST-Continued

| (1) SMR Code | (2) Federal stock number | (3) Description Reference Number & Mfr. Code Usable on Code | | (4) Unit of meas | (5) Qty inc in unit | (6) 15 day organizational maintenance alw | | | | (7) Illustration | |
|---|-----------------------------------|---|---|---------------------------|---------------------------------|---|---------------|--|---------------|----------------------|--------------------|
| | | | | | | (a) 1-5 | (b) 6-20 | (c) 21-50 | (d) 51-100 | (a) Figure no. | (b) Item no. |
| | | | | | | PAOZZ | 5315-814-3530 | PIN, SPRING: STL, CD-PLD) W / CHROMATE, 1/8 DIA, LG, SLTD MS16562-35 (96906) | E | EA | 1 |
| PAOZZ | 5935-021-2456 | BRACKET: 11619611-1 (19204) | A | EA | 1 | ... | ... | ... | ... | 47 | 32 |
| PAOZZ | 4730-908-6294 | CLAMP, HOSE: MS3584-16 (96906) | A | EA | 3 | ... | ... | ... | ... | 47 | 34 |
| PAOZZ | 1005-402-2197 | COVER, PROTECTIVE, FRONT: 11664755 (19204) | A | EA | 1 | ... | ... | ... | ... | 47 | 35 |
| PAOZZ | 1005-401-9565 | STRAP ASSEMBLY, COVER: 11665264 (19204) | A | EA | 1 | ... | ... | ... | ... | 47 | 36 |
| PAOZZ | 4010-222-4494 | WIRE ROPE: MILW1511 (81349) | A | FT | V | ... | ... | ... | ... | 47 | 37 |
| PAOZZ | 2590-851-4918 | SLEEVE, COMPRESSION: 10946907-3 (19204) | A | EA | 4 | ... | ... | ... | ... | 47 | 38 |
| PAOZZ | 5340-885-7300 | PIN, QUICK RELEASE: 11621565 (19204) | A | EA | 2 | ... | ... | ... | ... | 47 | 39 |
| PAOZZ | 5315-841-7032 | PIN, SPRING: MS9048-163 (96906) | A | EA | 2 | ... | ... | ... | ... | 47 | 40 |
| PAOZZ | 5305-267-8953 | SCREW, CAP, HEXAGON HEAD: MS90727-5 (96906) | A | EA | 2 | ... | ... | ... | ... | 47 | 42 |
| PAOZZ | 5310-755-4866 | WASHER, RING INSTALLATION: 10941915-1 (19204) | E | EA | 2 | ... | ... | ... | ... | 47 | 43 |
| PAOZZ | 5305-269-3244 | SCREW, CAP, HEXAGON HEAD: MS90727-68 (96906) | A | EA | 1 | ... | ... | ... | ... | 47 | 46 |
| PAOZZ | 5310-877-5972 | WASHER, FLAT: STL, CD-PLD W, CHROMATE FIN., 0.406 ID, 0.750 OD, 0.190 THK 10910174-3 (19204) | E | EA | 1 | ... | ... | ... | ... | 47 | 47 |
| PAOZZ | 1005-357-0313 | SIGHT, LOWER, FRONT: 8448846 (19204) | A | EA | 1 | ... | ... | ... | ... | 47 | 48 |
| <p>GROUP 6003 CRADLE ELECTRICAL, LEAD AND GUARD ASSEMBLY</p> | | | | | | | | | | | |
| PAOZZ | 5305-267-8950 | SCREW, CAP, HEXAGON HEAD: MS90727-1 (96906) | A | EA | 2 | ... | ... | ... | ... | 48 | 1 |
| PAOZZ | 5340-282-7519 | CLAMP, LOOP: MS21333-34 (96906) | A | EA | 2 | ... | ... | ... | ... | 48 | 2 |
| PAOZZ | 53305-983-6658 | SCREW, CAP, SOCKET HEAD: MS16998-41 (96906) | A | EA | 6 | ... | ... | ... | ... | 48 | 3 |
| PAOZZ | 1005-132-4876 | GUARD ASSEMBLY: 11652490 (19204) | A | EA | 1 | ... | ... | ... | ... | 48 | 4 |
| PAOZZ | 5305-983-6651 | SCREW, CAP, SOCKET HEAD: MS16998-27 (96906) | A | EA | 3 | ... | ... | ... | ... | 48 | 10 |
| PAOZZ | 5310-809-8546 | WASHER, FLAT: MS27183-8 (96906) | E | EA | 8 | ... | ... | ... | ... | 48 | 11 |

SECTION II. REPAIR PARTS LIST-Continued

| (1) SMR Code | (2) Federal stock number | (3) Description | (4) Unit of meas | (5) Qty inc in unit | (6) 15 day organizational maintenance alw | | | | (7) Illustration | |
|--------------------|-----------------------------------|---|---------------------------|---------------------------------|---|-------------|----------------|---------------|----------------------|--------------------|
| | | | | | (a) 1-5 | (b) 6-20 | (c) 21-50 | (d) 51-100 | (a) Figure no. | (b) Item no. |
| | | | | | Reference Number & Mfr. Code | | Usable on Code | | | |
| | | GROUP 6011 CRADLE GUN GUIDES, PINS AND RELATED PARTS | | | | | | | | |
| XAOZZ | | WIRE, STEEL, CORROSION RESISTING: (SEE BULK ISSUE FSN 9505-804-3814) QQW423 (81348) | E | EA | V | ... | ... | ... | 49 | 1 |
| PAOZZ | 5310-865-9513 | WASHER, FLAT: STL, CD-PLD W / CHROMATE FIN., 9/32 ID. 1/2 OD, 0.089 THK, 1/4 SCREW SIZE 10910174-1 (19204) | E | EA | 8 | ... | ... | ... | 49 | 3 |
| PAOZZ | 4010-222-4494 | WIRE ROPE: MILW1511 (81349) | A | FT | V | ... | ... | ... | 49 | 9 |
| PAOZZ | 2590-851-4918 | SLEEVE, COMPRESSION: 10946907-3 (19204) | A | EA | 4 | ... | ... | ... | 49 | 10 |
| PAOZZ | 5315-422-2075 | PIN, SPRING RETAINING: 11653256 (19204) | A | EA | 2 | ... | ... | ... | 49 | 11 |
| PAOZZ | 5315-406-9066 | PIN, STRAIGHT, HEADLESS: 10930892 (19204) | A | EA | 2 | ... | ... | ... | 49 | 12 |
| PAOZZ | 9905-936-8061 | PLATE, INSTRUCTION: 11664818 (19204) | A | EA | 1 | ... | ... | ... | 49 | 17 |
| PAOZZ | 5305-068-0513 | SCREW, CAP, HEXAGON HEAD: STL, CD-PLD W / CHROMATE, 1/4-28UNF-2A, 0.750 LG MS90727-6 (96906) | E | EA | 6 | ... | ... | ... | 49 | 18 |
| PAOZZ | 5310-913-7020 | NUT, PLAIN, HEXAGON: MS51968-3 (96906) | E | EA | 10 | ... | ... | ... | 49 | 23 |
| PAOZZ | 5310-080-6004 | WASHER, FLAT: STL, CD-PLD W / CHROMATE FIN., 0.406 ID, 0.812 OD, 0.080 MAX THK MS 27183-14 (96906) | E | EA | 2 | ... | ... | ... | 49 | 27 |
| | | GROUP 6003 FIRING MECHANISM AND ELECTRICAL FIRING SOLENOID | | | | | | | | |
| PAOZZ | 5315-842-3044 | PIN, COTTER: MS24665-2833 (96906) | E: | EA | 2 | ... | ... | ... | 50 | 1 |
| PAOZZ | 5310-080-6004 | WASHER, FLAT: STL, CD-PLD W / CHROMATE FIN., 0.406 ID, 0.812 OD, 0.080 MAX THK MS27183-14 (96906) | E | EA | 2 | ... | ... | ... | 50 | 2 |
| PAOZZ | 5315-936-2310 | PIN: 10936175 (19204) | A | EA | 1 | ... | ... | ... | 50 | 3 |
| PAOZZ | 5315-597-3693 | PIN: MS171648 (96906) | A | EA | 2 | ... | ... | ... | 50 | 4 |
| PAOZZ | 5360-833-3074 | SPRING, HELICAL COMPRESSION: MS24586-C201 (96906) | A | EA | 1 | ... | ... | ... | 50 | 5 |
| PAOZZ | 1005-933-1148 | LEVER: 11593793 (19204) | A | EA | 1 | ... | ... | ... | 50 | 6 |
| PAOZZ | 5315-O58-6115 | PIN, SPRING: STL, PHOS-CTD, TUBR, SLTD, 0.188 DIA, 0.75O LG MS16562-142 (96906) | A | EA | 1 | ... | ... | ... | 50 | 8 |
| PAOZZ | 5315-843-7986 | PIN, SPRING: 1/8 DIA, 1/2 LG MS16562-33 (96906) | D | EA | 1 | ... | ... | ... | 50 | 11 |
| PAOZZ | 5305-983-7450 | SCREW, CAP, SOCKET HEAD: MS16998-76 (96906) | A | EA | 1 | ... | ... | ... | 50 | 21 |
| PAOZZ | 5310-891-1751 | NUT, PLAIN HEXAGON: MS35691-22 (96906) | A | EA | 1 | ... | ... | ... | 50 | 22 |

SECTION II. REPAIR PARTS LIST-Continued

| (1) SMR Code | (2) Federal stock number | (3) Description | | (4) Unit of meas | (5) Qty inc in unit | (6) 15 day organizational maintenance alw | | | | (7) Illustration | |
|--------------------|-----------------------------------|--|----------------|---------------------------|---------------------------------|---|-------------|--------------|---------------|----------------------|--------------------|
| | | | | | | (a) 1-5 | (b) 6-20 | (c) 21-50 | (d) 51-100 | (a) Figure no. | (b) Item no. |
| | | Reference Number & Mfr. Code | Usable on Code | | | | | | | | |
| PAOZZ | 5305-267-8952 | SCREW, CAP, HEXAGON HEAD: STL, CD-PLD W / CHROMATE, 1/4-28UNF-2A, 1/2 LG | EA | 1 | ... | ... | ... | ... | 50 | 23 | |
| | | MS90727-3 (96906) | E | | | | | | | | |
| PAOZZ | 1005-406-4627 | LINK, ACTUATING: | EA | 1 | ... | ... | ... | ... | 50 | 26 | |
| | | 11653345 (19204) | A | | | | | | | | |
| PAOZZ | 5310-959-3918 | NUT, PLAIN, HEXAGON: | EA | 1 | ... | ... | ... | ... | 50 | 27 | |
| | | MS27952-1 (96906) | A | | | | | | | | |
| PAOZZ | 1005-406-4626 | NUT, ADJUSTING: | EA | 1 | ... | ... | ... | ... | 50 | 28 | |
| | | 11653346 (19204) | A | | | | | | | | |
| PAOZZ | 5310-834-8736 | NUT, PLAIN, HEXAGON: | EA | 1 | ... | ... | ... | ... | 50 | 29) | |
| | | MS35691-2 (96906) | A | | | | | | | | |
| PAOZZ | 5305-269-3237 | SCREW, CAP, HEXAGON HEAD: STL, CD-PLD, 3/8-24UNF-2A, 1-1/8 LG | EA | 4 | ... | ... | ... | ... | 50 | 30 | |
| | | MS90727-61 (96906) | A | | | | | | | | |
| PAOZZ | 5310-637-9541 | WASHER, LOCK: SPLIT, MED, STL, CD-OR ZN-PLD W / CHROMATE FIN., 3/8 | EA | 4 | ... | ... | ... | ... | 50 | 31 | |
| | | SCREW SIZE, 0.688 OD, 0.104 THK | | | | | | | | | |
| | | MS35338-46 (96906) | E | | | | | | | | |
| PAOZZ | 1005-357-0286 | SIGHT, LOWER, REAR: | EA | 1 | ... | ... | ... | ... | 50 | 33 | |
| | | 8448841 (19204) | A | | | | | | | | |
| PAOZZ | 5310-058-1626 | NUT, PLAIN, HEXAGON: | EA | 1 | ... | ... | ... | ... | 50 | 34 | |
| | | MS35650-3382 (96906) | A | | | | | | | | |
| PAOHD | 5945-413-4381 | SOLENOID ASSEMBLY:(NEWCON-FIGURATION) | EA | 1 | ... | ... | ... | ... | 50 | 35 | |
| | | 11652908 (19204) | A | | | | | | | | |
| PAOZZ | 1005-933-1157 | LINK, ACTUATING: | EA | 1 | ... | ... | ... | ... | 50 | 36 | |
| | | 11619343 (19204) | A | | | | | | | | |
| PAOZZ | 5945-023-5874 | SOLENOID ASSEMBLY: (OLD CON FIGURATION | EA | 1 | ... | ... | ... | ... | 50 | 38 | |
| | | 11644104 (19204) | A | | | | | | | | |
| | | GROUP 6003 | | | | | | | | | |
| | | FIRING SOLENOID ASSEMBLY, (ELECTRICAL) | | | | | | | | | |
| PAOHD | 5945-413-4381 | SOLENOID ASSEMBLY: (NEW, CON-FIGURATION | EA | 1 | ... | ... | ... | ... | 51 | 1 | |
| | | 11652908 (19204) | A | | | | | | | | |
| PAOZZ | 5310-809-8546 | WASHER, FLAT: | EA | 4 | ... | ... | ... | ... | 51 | 3 | |
| | | MS27183-8 (96906) | E | | | | | | | | |
| | | GROUP 6009 | | | | | | | | | |
| | | GUN CHARGER CHANNEL ASSEMBLY | | | | | | | | | |
| PAOZZ | 5305-267-8950 | SCREW, CAP, HEXAGON HEAD: | EA | 1 | ... | ... | ... | ... | 52 | 32 | |
| | | MS90727-1 (96906) | A | | | | | | | | |
| PAOZZ | 5340-282-7519 | CLAMP, LOOP: | EA | 4 | ... | ... | ... | ... | 52 | 33 | |
| | | MS21333-34 (96906) | A | | | | | | | | |
| | | GROUP 6008 | | | | | | | | | |
| | | LINK ALIGNER ASSEMBLY | | | | | | | | | |
| PAOZZ | 5305-936-8359 | SETSCREW ASSEMBLY: SELF LOCKING | EA | 1 | ... | ... | ... | ... | 53 | 6 | |
| | | 11619230 (19204) | A | | | | | | | | |
| PAOZZ | 5305-267-8953 | SCREW, CAP, HEXAGON HEAD: | EA | 4 | ... | ... | ... | ... | 53 | 11 | |
| | | MS90727-5 (96906) | A | | | | | | | | |
| PAOZZ | 5325-276-4925 | STUD: SNAP FASTENER | EA | 4 | ... | ... | ... | ... | 53 | 16 | |
| | | MS27980-158- (96906) | A | | | | | | | | |

SECTION II. REPAIR PARTS LIST-Continued

| (1) SMR Code | (2) Federal stock number | (3) Description Reference Number & Mfr. Code Usable on Code | | (4) Unit of meas | (5) Qty inc in unit | (6) 15 day organizational maintenance alw | | | | (7) Illustration | |
|--|-----------------------------------|--|---------|---------------------------|---------------------------------|---|-------------|--------------|---------------|----------------------|--------------------|
| | | | | | | (a) 1-5 | (b) 6-20 | (c) 21-50 | (d) 51-100 | (a) Figure no. | (b) Item no. |
| | | | | | | | | | | | |
| PAOZZ | 5305-983-6658 | SCREW, CAP, SOCKET HEAD: MS16998-41 (96906) | A | EA | 2 | ... | ... | ... | ... | 53 | 18 |
| PAOZZ | 5305-267-8950 | SCREW, CAP, HEXAGON HEAD: MS90727-1 (96906) | A | EA | 2 | ... | ... | ... | ... | 53 | 22 |
| PAOZZ | 5305-267-8952 | SCREW, CAP, HEXAGON HEAD: STL, CD-PLD W / CHROMATE, 1/4-28UNF-2A, 1/2 LG | EA | EA | 8 | ... | ... | ... | ... | 53 | 25 |
| PAOZZ | 5305-068-0513 | MS90727-3 (96906) SCREW, CAP, HEXAGON HEAD: STL, CD-PLD W / CHROMATE, 1/4-28UNF-2A, 0.750 LG | E EA | EA | 1 | ... | ... | ... | ... | 53 | 30 |
| PAOZZ | 5310-865-9513 | MS90727-6 (96906) WASHER, FLAT: STL, CD-PLD W / CHROMATE FIN., 9/32 ID, 1/2 OD, 0.089 THK, 1/4 SCREW SIZE 10910174-1 (19204) | E | EA | 1 | ... | ... | ... | ... | 53 | 33 |
| PAOZZ | 5306-051-4075 | BOLT, MACHINE: MS90727-33 (96906) | E A | EA | 6 | ... | ... | ... | ... | 53 | 34 |
| GROUP 6007 | | | | | | | | | | | |
| LUBRICATOR MANIFOLD ASSEMBLY | | | | | | | | | | | |
| PAOZZ | 5305-935-2992 | SCREW, SELF-LOCKING: 11619464 (19204) | A | EA | 2 | ... | ... | ... | ... | 54 | 7 |
| PAOZZ | 5305-983-6659 | SCREW, CAP, SOCKET HEAD: FL-FIL-HD, HEX-SOC. ALY-STL, CD-PLD, 1/4-28 UNF- 3A, 5/8 LG | F | EA | 1 | ... | ... | ... | ... | 54 | 13 |
| PAOZZ | 5315-814-3530 | MS16998-42 (96906) PIN, SPRING: STL, CD-PLD W / CHRO- MATE, 1/8 DIA, 5/8 LG, SLTD MS16562-35 (96906) | F E | EA | 2 | ... | ... | ... | ... | 54 | 16 |
| GROUP 6007 | | | | | | | | | | | |
| AMMUNITION LUBRICATOR CYLINDER ASSEMBLY | | | | | | | | | | | |
| PAOZZ | 5305-954-8424 | SCREW, CAP, SOCKET HEAD: MS16998-18 (96906) | A | EA | 1 | ... | ... | ... | ... | 55 | 2 |
| PAOZZ | 5310-865-9513 | WASHER, FLAT: STL, CD-PLD W / CHROMATE FIN., 9/32 ID, 1/2 OD, 0.089 THK, 1/4 SCREW SIZE 10910174-1 (19204) | E | EA | 13 | ... | ... | ... | ... | 55 | 8 |
| PAOZZ | 5310-891-1758 | NUT, PLAIN, HEXAGON: MS35691-6 (96906) | A | EA | 8 | ... | ... | ... | ... | 55 | 19 |
| PAOZZ | 2915-202-5939 | VALVE: MS28882-6 (96906) | A | EA | 1 | ... | ... | ... | ... | 55 | 24 |
| PAOZZ | 5330-263-8029 | PACKING, PREFORMED: MS29512-05 (96906) | A | EA | 1 | ... | ... | ... | ... | 55 | 25 |
| PAOZZ | 4730-196-9580 | ADAPTER, STRAIGHT PIPE: AN816-6D (88044) | A | EA | 1 | ... | ... | ... | ... | 55 | 26 |
| PAOZZ | 4730-230-8740 | ELBOW, PIPE: AN914-2D (88044) | A | EA | 2 | ... | ... | ... | ... | 55 | 27 |
| PAOZZ | 5305-253-5614 | SCREW, DRIVE: MS21318-20 (96906) | A | EA | 2 | ... | ... | ... | ... | 55 | 28 |
| PAOZZ | 4010-016-8704 | CHAIN: 10541429 (19200) | A | EA | 1 | ... | ... | ... | ... | 55 | 29 |

SECTION II. REPAIR PARTS LIST-Continued

| (1) SMR Code | (2) Federal stock number | (3) Description Reference Number & Mfr. Code Usable on Code | | (4) Unit of meas | (5) Qty inc in unit | (6) 15 day organizational maintenance alw | | | | (7) Illustration | |
|---|-----------------------------------|---|---|---------------------------|---------------------------------|---|---------------|---------------------------------|---------------|----------------------|--------------------|
| | | | | | | (a) 1-5 | (b) 6-20 | (c) 21-50 | (d) 51-100 | (a) Figure no. | (b) Item no. |
| | | | | | | PAOZZ | 4730-824-0515 | PLUG, PIPE: 11619522 (19204) | A | EA | 1 |
| <p>GROUP 6010 GUN CHARGER GEAR BOX ASSEMBLY</p> | | | | | | | | | | | |
| PAOZZ | 5305-267-8952 | SCREW, CAP, HEXAGON HEAD: STL, CD-PLD W / CHROMATE, 1/4-28UNF-2A, 1/2 LG | | EA | 1 | ... | ... | ... | ... | 56 | 4 |
| PAOZZ | 5305-267-8950 | SCREW, CAP, HEXAGON HEAD: MS90727-3 (96906) | E | EA | 3 | ... | ... | ... | ... | 56 | 17 |
| PAOZZ | 5305-267-8953 | SCREW, CAP, HEXAGON HEAD: MS90727-1 (96906) | A | EA | 3 | ... | ... | ... | ... | 56 | 34 |
| <p>SCREW, CAP, HEXAGON HEAD: MS90727-5 (96906)</p> | | | | | | | | | | | |
| <p>CUPOLA INTERIOR VIEW AND COMPONENTS (M26 POWERED)</p> | | | | | | | | | | | |
| <p>GROUP 2003 WIRING HARNESS, FIRING CIRCUIT</p> | | | | | | | | | | | |
| PAOZZ | 5935-925-6495 | CONTACT, ELECTRICAL: MS27148-1 (96906) | E | EA | 1 | ... | ... | ... | ... | 10 | 6 |
| PAOZZ | 5310-983-8483 | WASHER, FLAT: STL, 5/32 ID, 5/16 OD, 0.048 MAX THK MS27183-5 (96906) | | EA | 4 | ... | ... | ... | ... | 10 | 10 |
| <p>GROUP 2003 WIRING HARNESS, CONTROL BOX TO CUPOLA</p> | | | | | | | | | | | |
| PAOZZ | 5310-983-8483 | WASHER, FLAT: STL, 5/32 ID, 5/16 OD, 0.048 MAX THK MS27183-5 (96906) | E | EA | 4 | ... | ... | ... | ... | 7 | 3 |
| PAOZZ | 5935-925-6495 | CONTACT, ELECTRICAL: MS27148-1 (96906) | E | EA | 1 | ... | ... | ... | ... | 7 | 10 |
| <p>GROUP 2003 WIRING HARNESS, FIRE CONTROL BOX</p> | | | | | | | | | | | |
| PAOZZ | 5935-925-6495 | CONTACT, ELECTRICAL: MS27148-1 (96906) | E | EA | 1 | ... | ... | ... | ... | 9 | 4 |
| <p>GROUP 2002 ELECTRICAL CONTACT RING INSTALLATION</p> | | | | | | | | | | | |
| PAOZZ | 5310-809-8546 | WASHER, FLAT: MS27183-8 (96906) | E | EA | 18 | ... | ... | ... | ... | 16 | 2 |
| PAOZZ | 5310-865-9513 | WASHER, FLAT: STL, CD-PLD W / CHROMATE FIN., 9/32 ID, 1/2 OD, 0.089 THK, 1/4 SCREW' SIZE 10910174-1 (19204) | E | EA | 8 | ... | ... | ... | ... | 16 | 8 |
| XAOZZ | | WIRE, STEEL, CORROSION RESISTING: (SEE BULK ISSUE FSN 9505-804-3814) QQW423 (81348) | E | EA | V | ... | ... | ... | ... | 16 | 9 |
| PAOZZ | 5310-755-4866 | WASHER, RING INSTALLATION: 10941915-1 (19204) | E | EA | 31 | ... | ... | ... | ... | 16 | 11 |

SECTION II. REPAIR PARTS LIST-Continued

| (1) SMR Code | (2) Federal stock number | (3) Description Reference Number & Mfr. Code Usable on Code | | (4) Unit of meas | (5) Qty inc in unit | (6) 15 day organizational maintenance alw | | | | (7) Illustration | |
|--------------------|-----------------------------------|---|---|---------------------------|---------------------------------|---|---------------|---|---------------|----------------------|--------------------|
| | | | | | | (a) 1-5 | (b) 6-20 | (c) 21-50 | (d) 51-100 | (a) Figure no. | (b) Item no. |
| | | | | | | PAOZZ | 5305-068-0513 | SCREW, CAP, HEXAGON HEAD: STL, CD-PLD W / CHROMATE, 1/4-28UNF-2A, 0.750 LG MS90727-6 (96906) | E | EA | 8 |
| PAOZZ | 5310-913-7020 | NUT, PLAIN, HEXAGON: 1/4-28UNF-2B MS51968-3 (96906) | E | EA | 8 | ... | ... | ... | ... | 16 | 16 |
| PAOZZ | 5305-989-7435 | SCREW, MACHINE: PAN-HD, STL, CD-PLD, NO. 10-3UNF-2A, 5/8 LG MS35207-264 (96906) | E | EA | 4 | ... | ... | ... | ... | 16 | 20 |
| PAOZZ | 5310-877-5972 | WASHER, FLAT: STL, CD-PLD W / CHROMATE FIN., 0.406 ID, 0.750 OD, 0.190 THK 10910174-3(19204) | E | EA | 4 | ... | ... | ... | ... | 16 | 32 |
| PAOZZ | 7690-867-5362 | GROUP 3002 HYDRAULIC ACCUMULATOR ASSEMBLY PLATE, INSTRUCTION: 22726 (10237) | B | EA | 1 | ... | ... | ... | ... | 64 | 14 |
| PAOZZ | 4330-542-2060 | GROUP 3001 RESERVOIR ASSEMBLY, HYDRAULIC SYSTEM FILTER ELEMENT, FLUID, PRESSURE: NONREUSABLE, INSIDE-OUT FLOW, PAPER-METAL ENCASED, 41/ 64 ID, 1-1/8 OD, 4-5/ 8 LG AN6235-2A (88044) | D | EA | 1 | ... | ... | ... | ... | 65 | 43 |
| PAOZZ | 5315-814-3530 | GROUP 3005 CONTROL HANDLE ASSEMBLY-Continued PIN, SPRING: STL, CD-PLD w / CHROMATE, 1/8 DIA, 5/8 LG, SLTD MS16562-35 (96906) | E | EA | 2 | ... | ... | ... | ... | 72 | 16 |
| PAOZZ | 1005-867-5372 | COVER, CONTROL HANDLE: 23162-2 (10237) | B | EA | 1 | ... | ... | ... | ... | 73 | 1 |
| PAOZZ | 1005-867-5371 | COVER, CONTROL HANDLE: 23162-1 (10237) | B | EA | 1 | ... | ... | ... | ... | 73 | 8 |
| PAOZZ | 5355-935-7661 | GROUP 3007 INTERRUPTER VALVE ASSEMBLY KNOB: 10955654 (19204) | D | EA | 1 | ... | ... | ... | ... | 75 | 4 |
| PAOZZ | 5305-983-6651 | SCREW, CAP, SOCKET HEAD: MS16998-27 (96906) | | EA | 5 | ... | ... | ... | ... | 75 | 5 |
| PAOZZ | 5315-814-3530 | GROUP 4000 HATCH COVER AND RELATED PARTS PIN, SPRING: STL, CD-PLD W / CHROMATE, 1/8 DIA, 5/8 LG, SLTD MS16562-35 (96906) | E | EA | 2 | ... | ... | ... | ... | 77 | 1 |
| PAOZZ | 5315-953-8998 | PIN, LATCH COVER: 10930537 (19204) | E | EA | 1 | ... | ... | ... | ... | 77 | 2 |

SECTION II. REPAIR PARTS LIST-Continued

| (1) SMR Code | (2) Federal stock number | (3) Description Reference Number & Mfr. Code Usable on Code | | (4) Unit of meas | (5) Qty inc in unit | (6) 15 day organizational maintenance alw | | | | (7) Illustration | |
|--------------------|-----------------------------------|---|---|---------------------------|---------------------------------|---|------|-------|--------|---------------------|-------------|
| | | | | | | (a) | (b) | (c) | (d) | (a) | (b) |
| | | | | | | 1-5 | 6-20 | 21-50 | 51-100 | Figure no. | Item no. |
| PAOZZ | 1005-953-8990 | SPRING, HELICAL, TORSION: STL, 0.072 STK SIZE, 0.866 ID, 1.010 OD, 27 / 32 FREE LG, 2-1 2 COILS, DBLE TORSION 0935904 (19204) | E | EA | 1 | ... | ... | ... | ... | 77 | 3 |
| PAOZZ | 1005-991-6730 | SHIM, COVER, HATCH, CUPOLA: 0930535 (19204) | E | EA | 2 | ... | ... | ... | ... | 77 | 6 |
| PAOZZ | 5310-991-6729 | WASHER, FLAT: 10930534 (19204) | E | EA | 2 | ... | ... | ... | ... | 77 | 7 |
| PAOZZ | 3120-991-6724 | BUSHING, HINGE: 10930508 (19204) | E | EA | 2 | ... | ... | ... | ... | 77 | 8 |
| PAOZZ | 5315-855-3417 | PIN, SPRING: STL, CD-PLD. 3/16 DIA, 1- 7/8 LG MS9048-177 (96906) | G | EA | 1 | ... | ... | ... | ... | 77 | 9 |
| PAOZZ | 5305-071-2069 | SCREW, CAP, HEXAGON HEAD: STL, CD- PLD, 1/2-13UNC-2A, 1-1/2 LG MS90728-113 (96906) | E | EA | 2 | ... | ... | ... | ... | 77 | 10 |
| PAOZZ | 5310-763-8894 | NUT, PLAIN, HEXAGON: STL, CD-PLD, 3/4-16 UNF-2B, 1-1/ 18 W ACROSS FLATS, 41/64 THK MS51968-24 (96906) | E | EA | 4 | ... | ... | ... | ... | 77 | 11 |
| PAOZZ | 5310-877-7527 | WASHER, FLAT: STL, CD-PLD, 0.812 ID, 1.500 OD 0.179 THK 10910174-8 (19204) | E | EA | 18 | ... | ... | ... | ... | 77 | 12 |
| PBOZZ | 1005-689-6219 | MOUNT, HINGE: LEFT 10930546(19204) | E | EA | 1 | ... | ... | ... | ... | 77 | 13 |
| XBOZZ | 1005-245-8410 | SHAFT: 10930543 (19204). | E | AE | 1 | ... | ... | ... | ... | 77 | 14 |
| PAOZZ | 1005-991-6734 | SPRING, HELICAL, TORSION: STL, 0.500 STK SIZE, 1.750 ID, 2.750 OD, 8.312 FREE LG, 14-1/ 4 COILS, SGLE TORSION 10930547 (19207) | E | AE | 1 | ... | ... | ... | ... | 77 | 15 |
| PAOZZ | 5305-068-0510 | SCREW, CAP, HEXAGON HEAD: STL, CD- PLD, 3/8-16UNC-2A, 1 LG MS90728-60 (96906) | E | AE | 8 | ... | ... | ... | ... | 77 | 19 |
| PAOZZ | 5310-637-9541 | WASHER, LOCK: SPLIT, MED, STL, CD-OR ZN-PLD W / CHROMATE FIN., 3/8 SCREW SIZE, 0.6888 OD, 0.104 THK MS35338-46 (96906) | E | EA | 6 | ... | ... | ... | ... | 77 | 20 |
| PAOZZ | 1005-961-1308 | CATCH, HATCH COVER: 10930541 (19204) | E | EA | 1 | ... | ... | ... | ... | 77 | 21 |
| PAOZZ | 1005-928-3796 | BUMPER ASSEMBLY: 11605621 (19204) | E | EA | 1 | ... | ... | ... | ... | 77 | 22 |
| PAOZZ | 5305-543-2419 | SCREW, CAP, HEXAGON HEAD: STL, CD- OR ZN-PLD W / CHROMATE, 3 / 8-16NC- 2A, 1.125 LG MS90728-61 (96906) | G | EA | 3 | ... | ... | ... | ... | 77 | 24 |
| PAOZZ | 1005-991-6728 | RETAINER, LOOP, COVER, HATCH, CUPOLA: 10930531 (19204) | E | EA | 1 | ... | ... | ... | ... | 77 | 25 |
| PAOZZ | 1005-991-6727 | LOOP, COVER, HATCH, CUPOLA: 10930530 (19204) | E | EA | 1 | ... | ... | ... | ... | 77 | 26 |
| PAOZZ | 1005-991-6725 | STRAP, WEBBING: 10930526 (19204) | E | EA | 1 | ... | ... | ... | ... | 77 | 27 |
| PAOZZ | 1005-991-6726 | SHIM: 10930528 (19204) | E | EA | 1 | ... | ... | ... | ... | 77 | 29 |

SECTION II. REPAIR PARTS LIST-Continued

| (1) SMR Code | (2) Federal stock number | (3) Description Reference Number & Mfr. Code Usable on Code | | (4) Unit of meas | (5) Qty inc in unit | (6) 15 day organizational maintenance alw | | | | (7) Illustration | |
|---|-----------------------------------|---|---|---------------------------|---------------------------------|---|---------------|---|---------------|----------------------|--------------------|
| | | | | | | (a) 1-5 | (b) 6-20 | (c) 21-50 | (d) 51-100 | (a) Figure no. | (b) Item no. |
| | | | | | | PAOZZ | 5315-810-3702 | PIN, SPRING: STL, CD-PLD, 0.125 DIA, 1 LG | | EA | 2 |
| | | MS16562-38 (96906) | E | | | | | | | | |
| PAOZZ | 5315-755-4863 | PIN, HANDLE: | | EA | 2 | ... | ... | ... | ... | 77 | 31 |
| | | 10930529 (19204) | E | | | | | | | | |
| PAOZZ | 1005-754-6525 | HANDLE, CUPOLA HATCH COVER, LOCK: | | EA | 1 | ... | ... | ... | ... | 77 | 32 |
| | | 10930532 (19204) | E | | | | | | | | |
| XBOZZ | 1005-082-0014 | BRACKET: | | EA | 1 | ... | ... | ... | ... | 77 | 33 |
| | | 10930533 (19204) | E | | | | | | | | |
| XBOZZ | 2510-057-7051 | COVER ASSEMBLY: | | EA | 1 | ... | ... | ... | ... | 77 | 34 |
| | | 10930507 (19204) | E | | | | | | | | |
| PAOZZ | 1005-991-6723 | SEAL, RUBBER, ROUND, SECTION: | | EA | 1 | ... | ... | ... | ... | 77 | 35 |
| | | 10930500 (19204) | E | | | | | | | | |
| GROUP 4002 | | | | | | | | | | | |
| VISION BLOCKS, SUPPORTS AND' | | | | | | | | | | | |
| CUSHIONING PADS | | | | | | | | | | | |
| PAOZZ | 5305-068-0510 | SCREW, CAP HEXAGON HEAD: STL, CD-PLD, 3/8-16UNC-2A, 1 LG | | EA | 8 | ... | ... | ... | ... | 78 | 10 |
| | | MS 90728-60 (96906) | E | | | | | | | | |
| PAOZZ | 5310-877-5972 | WASHER, FLAT: STL, CD-PLD | | EA | 2 | ... | ... | ... | ... | 78 | 11 |
| | | W / CHROMATE FIN., 0.406 ID, 0.750 OD, 0.190 THK | | | | | | | | | |
| | | 10910174-3 (19204) | E | | | | | | | | |
| PAOZZ | 1005-245-8414 | RETAINER, VISION BLOCK: | | EA | 16 | ... | ... | ... | ... | 78 | 12 |
| | | 10931034 (19204) | E | | | | | | | | |
| PAOZZ | 2590-973-1176 | BLOCK, DIRECT VISION: | | EA | 8 | ... | ... | ... | ... | 78 | 13 |
| | | 10925306 (19204) | E | | | | | | | | |
| PAOZZ | 5310-763-8894 | NUT, PLAIN, HEXAGON: STL, CD-PLD, 3/4-16UNF-2B, 1 1/8 W ACROSS FLATS, 41/64 THK | | EA | 4 | ... | ... | ... | ... | 78 | 27 |
| | | MS51968-24 (96906) | E | | | | | | | | |
| GROUP 6001 | | | | | | | | | | | |
| FRONT AND REAR SIGHTS, GUN CRADLE ASSEMBLY | | | | | | | | | | | |
| PAOZZ | 5305-755-4867 | THUMBSCREW ASSEMBLY: | | EA | 4 | ... | ... | ... | ... | 82 | 1 |
| | | 10942215 (19204) | E | | | | | | | | |
| PAOZZ | 1005-754-5278 | SIGHT ASSEMBLY, REAR GUN: | | EA | 1 | ... | ... | ... | ... | 82 | 2 |
| | | 10942216 (19204) | G | | | | | | | | |
| PAOZZ | 5305-543-2419 | SCREW, CAP, HEXAGON HEAD: STL, CD-OR ZN-PLD W / CHROMATE, 3/8-16 UNC-2A, 1.125 LG | | EA | 3 | ... | ... | ... | ... | 82 | 3 |
| | | MS 90728-61 (96906) | G | | | | | | | | |
| PAOZZ | 5310-877-5972 | WASHER, FLAT: STL, CD-PLD | | EA | 4 | ... | ... | ... | ... | 82 | 4 |
| | | W / CHROMATE FIN., 0.406 ID, 0.750 OD, 0.190 THK | | | | | | | | | |
| | | 10910174-3 (19204) | E | | | | | | | | |
| PAOZZ | 1005-950-1252 | HOLDER ASSEMBLY, FRONT GUN SIGHT: | | EA | 1 | ... | ... | ... | ... | 82 | 5 |
| | | 10942217 (19204) | G | | | | | | | | |
| PACZZ | 1005-991-6737 | SIGHT, GUN FRONT: | | EA | 1 | ... | ... | ... | ... | 82 | 6 |
| | | 10930619 (19204) | E | | | | | | | | |

SECTION II. REPAIR PARTS LIST-Continued

| (1) SMR Code | (2) Federal stock number | (3) Description Reference Number & Mfr. Code Usable on Code | | (4) Unit of meas | (5) Qty inc in unit | (6) 15 day organizational maintenance alw | | | | (7) Illustration | |
|---|-----------------------------------|--|---|---------------------------|---------------------------------|---|-------------|--------------|---------------|----------------------|--------------------|
| | | | | | | (a) 1-5 | (b) 6-20 | (c) 21-50 | (d) 51-100 | (a) Figure no. | (b) Item no. |
| | | | | | | <p>GROUP 6006 AMMUNITION BOX TRAY ASSEMBLY, CALIBER .50, MACHINE GUN, M2</p> | | | | | |
| PAOZZ | 5315-842-3044 | PIN, COTTER: MS 24665-283 (96906) | E | EA | 1 | ... | ... | ... | ... | 83 | 1 |
| PACHH | 1005-659-0078 | TRAY ASSEMBLY: 6590078 (19204) | C | EA | 1 | ... | ... | ... | ... | 83 | 12 |
| <p>GROUP 5001 EQUILIBRATOR AND RIGHT CRADLE SUPPORT ASSEMBLY</p> | | | | | | | | | | | |
| PAOZZ | 5310-866-4417 | WASHER, FLAT: STL, CD-PLD W / CHROMATE FIN., 17/32 ID, 1 OD, 0.154 THK 10910174-5 (19204) | G | EA | 4 | ... | ... | ... | ... | 84 | 22 |
| PAOZZ | 5340-987-1287 | PIN ASSEMBLY, GUN CRADLE: 10930631 (19204) | G | EA | 1 | ... | ... | ... | ... | 84 | 23 |
| PAOZZ | 5310-637-9541 | WASHER, LOCK: SPLIT, MED, STL, CD- OR ZN-PLD W / CHROMATE FIN., 3/8 SCREW SIZE, 0.688 OD, 0.104 THK MS 35338-46 (96906) | E | EA | 4 | ... | ... | ... | ... | 84 | 27 |
| PAOZZ | 5310-877-5972 | WASHER, FLAT: STL, CD-PLD W / CHROMATE FIN., 0.406 ID, 0.750 OD, 0.190 THK 10910174-3 (19204) | E | EA | 4 | ... | ... | ... | ... | 84 | 28 |
| PAOZZ | 1005-987-1286 | PIN ASSEMBLY, GUN CRADLE: 10930630 (19204) | G | EA | 1 | ... | ... | ... | ... | 84 | 34 |
| PAOZZ | 1005-104-8904 | BRACKET, MOUNTING, MACHINE GUN: 10936152(19204) | G | EA | 1 | ... | ... | ... | ... | 84 | 37 |
| <p>CUPOLA INTERIOR VIEW WITH COM- PONENTS M26 MANUAL</p> | | | | | | | | | | | |
| PAOZZ | 2590-973-1176 | BLOCK, DIRECT VISION: 10925306 (19204) | E | EA | 8 | ... | ... | ... | ... | 87 | 6 |
| <p>MANUALLY OPERATED CUPOLA EX- TERIOR GUN CRADLE WITH FRONT AND REAR SIGHTS REMOVED</p> | | | | | | | | | | | |
| <p>GROUP 2003 WIRING HARNESS, CONTROL BOX TO CUPOLA</p> | | | | | | | | | | | |
| PAOZZ | 5310-983-8483 | WASHER, FLAT: STL, 5/32 ID, 5/ 16 OD, 0.048 MAX THK MS 27183-5 (96906) | E | EA | 4 | ... | ... | ... | ... | 7 | 3 |
| PAOZZ | 5935-925-6495 | CONTACT, ELECTRICAL: MS 27148-1 (96906) | E | EA | 1 | ... | ... | ... | ... | 7 | 10 |
| <p>GROUP 2003 WIRING HARNESS, FIRING CIRCUIT</p> | | | | | | | | | | | |
| PAOZZ | 5935-925-6495 | CONTACT, ELECTRICAL: MS 27148-1 (96906) | E | EA | 1 | ... | ... | ... | ... | 10 | 6 |
| PAOZZ | 5310-983-8483 | WASHER, FLAT: STL, 5 / 32 ID, 5 / 16 OD, 0.048 MAX THK MS 27183-5 (96906) | E | EA | 4 | ... | ... | ... | ... | 10 | 10 |

SECTION II. REPAIR PARTS LIST-Continued

| (1) SMR Code | (2) Federal stock number | (3) Description Reference Number & Mfr. Code Usable on Code | | (4) Unit of meas | (5) Qty inc in unit | (6) 15 day organizational maintenance alw | | | | (7) Illustration | | |
|--|-----------------------------------|---|---|---------------------------|---------------------------------|---|-------------|--------------|---------------|----------------------|--------------------|--|
| | | | | | | (a) 1-5 | (b) 6-20 | (c) 21-50 | (d) 51-100 | (a) Figure no. | (b) Item no. | |
| | | | | | | GROUP 2002 | | | | | | |
| ELECTRICAL CONTACT RING IN STALLATION | | | | | | | | | | | | |
| PAOZZ | 5310-809-8546 | WASHER, FLAT: MS 27183-8 (96906) | E | EA | 18 | ... | ... | ... | ... | 16 | 2 | |
| PAOZZ | 5310-865-9513 | WASHER, FLAT: STL, CD-PLD W / CHROMATE FIN., 9/32 ID, 1/2 OD, 0.089 THK, 1/4 SCREW SIZE 10910174-1 (19204) | E | EA | 8 | ... | ... | ... | ... | 16 | 8 | |
| XAOZZ | | WIRE, STEEL, CORROSION RESISTING: (SEE BULK ISSUE FSN 9505-804-3814) QQW 423 (81348) | E | EA | V | ... | ... | ... | ... | 16 | 9 | |
| PAOZZ | 5310-755-4866 | WASHER, RING INSTALLATION: 10941915-1 (19204) | E | EA | 31 | ... | ... | ... | ... | 16 | 11 | |
| PAOZZ | 5305-068-0513 | SCREW, CAP, HEXAGON HEAD: STL, CD- PLD W / CHROMATE, 1/4-28UNF-2A, 0.750 LG MS 90727-6 (96906) | E | EA | 8 | ... | ... | ... | ... | 16 | 15 | |
| PAOZZ | 5310-913-7020 | NUT, PLAIN, HEXAGON: 1/4-28UNF-2B MS 51968-3 (96906) | E | EA | 8 | ... | ... | ... | ... | 16 | 16 | |
| PAOZZ | 5305-989-7435 | SCREW, MACHINE: PAN-HD, STL, CD- PLD, NO. 10-3UNF-2A, 5/8 LG MS 35207-264 (96906) | E | EA | 4 | ... | ... | ... | ... | 16 | 20 | |
| PAOZZ | 5310-877-5972 | WASHER, FLAT: STL, CD-PLD W / CHROMATE FIN., 0.406 ID, 0.750 OD, 0.190 THK 10910174-3 (19204) | E | EA | 4 | ... | ... | ... | ... | 16 | 32 | |
| GROUP 4000 | | | | | | | | | | | | |
| HATCH COVER AND RELATED PARTS | | | | | | | | | | | | |
| PAOZZ | 5315-814-3530 | PIN, SPRING: STL, CD-PLD, 1/8 DIA, 5/8 LG MS16562-35 (96906) | E | EA | 2 | ... | ... | ... | ... | 77 | 1 | |
| PAOZZ | 5315-953-8998 | PIN, LATCH COVER: 0930537 (19204) | E | EA | 1 | ... | ... | ... | ... | 77 | 2 | |
| PAOZZ | 1005-953-8990 | SPRING, HELICAL, TORSION: STL, 0.072 STK SIZE, 0.866 ID, 1.010 OD, 27 / 32 FREE LG, 2 1/2 COILS, DBLE TORSION 035904 (19204) | E | EA | 1 | ... | ... | ... | ... | 77 | 3 | |
| PAOZZ | 1005-991-6730 | SHIM, COVER, HATCH, CUPOLA: 10930535 (19204) | E | EA | 2 | ... | ... | ... | ... | 77 | 6 | |
| PAOZZ | 5310-991-6729 | WASHER, FLAT: HATCH COVER 10930534 (19204) | E | EA | 2 | ... | ... | ... | ... | 77 | 7 | |
| PAOZZ | 3120-991-6724 | BUSHING, HINGE: 10930508 (19204) | E | EA | 2 | ... | ... | ... | ... | 77 | 8 | |
| PAOZZ | 5315-855-3417 | PIN, SPRING : STL, CD-PLD, 3/16 DIA, 1- 7/8 LG MS 9048-177 (96906) | E | EA | 1 | ... | ... | ... | ... | 77 | 9 | |
| PAOZZ | 5305-071-2069 | SCREW, CAP, HEXAGON HEAD : STL, CD- PLD, 1/2-13UNC-2A, 1 1/2 LG MS90728-113 (96906) | E | EA | 2 | ... | ... | ... | ... | 77 | 10 | |
| PAOZZ | 5310-763-8894 | NUT, PLAIN, HEXAGON: STL, CD-PLD, 3/4- 16UNF-2B, 1 1/8 W ACROSS FLATS, 41/64 THK MS51968-24 (96906) | E | EA | 4 | ... | ... | ... | ... | 77 | 11 | |
| PAOZZ | 5310-877-7527 | WASHER, FLAT: STL, CD-PLD, 0.812 ID, 1.500 OD 0.179 THK 10910174-8 (19204) | E | EA | 18 | ... | ... | ... | ... | 77 | 12 | |

SECTION II. REPAIR PARTS LIST-Continued

| (1) SMR Code | (2) Federal stock number | (3) Description Reference Number & Mfr. Code Usable on Code | | (4) Unit of meas | (5) Qty inc in unit | (6) 15 day organizational maintenance alw | | | | (7) Illustration | |
|--|-----------------------------------|---|---|---------------------------|---------------------------------|---|-------------|--------------|---------------|----------------------|--------------------|
| | | | | | | (a) 1-5 | (b) 6-20 | (c) 21-50 | (d) 51-100 | (a) Figure no. | (b) Item no. |
| | | | | | | | | | | | |
| XBOZZ | 1005-245-8410 | SHAFT: 10930543 (19204) | E | EA | 1 | ... | ... | ... | ... | 77 | 14 |
| PAOZZ | 1005-991-6734 | SPRING, HELICAL. TORSION: STL, 0.500 STK SIZE, 1.750 OD, ID 2.750 8.312 FREE LG. 14 ¹ / ₄ COILS, SGLE TORSION 10930547 (19207) | E | EA | 1 | ... | ... | ... | ... | 77 | 15 |
| PAOZZ | 5305-068-0510 | SCREW, CAP, HEXAGON HEAD: STL, CD- PLD. 3/8-16UNC-2A, 1 LG MS90728-60 (96906) | E | EA | 8 | | ... | ... | ... | 77 | 19 |
| PAOZZ | 5310-637-9541 | WASHER, LOCK: SPLIT, MED, STL, CD-OR ZN-PLD W.: CHROMATE FIN., 3/8 SCREW SIZE. 0.688 OD. 0.104 THK | E | EA | 12 | ... | ... | ... | ... | 77 | 20 |
| PAOZZ | 1005-961-1308 | CATCH. HATCH COVER: MS335338-46 (96906) | | EA | 1 | ... | ... | ... | ... | 77 | 21 |
| PAOZZ | 1005-928-3796 | BUMPER ASSEMBLY: 11605621 (19204) | | EA | 1 | ... | ... | ... | ... | 77 | 22 |
| PAOZZ | 5305-543-2419 | SCREW, CAP, HEXAGON HEAD: STL. CD- OR ZN-PLD W / CHROMATE. 3/8-16UNC-2A. 1.125 LG MS90728-61 (96906) | | EA | 3 | ... | ... | ... | ... | 77 | 24 |
| PAOZZ | 1005-991-6728 | RETAINER, LOOP, COVER, HATCH, CUPOLA: 10930531 (19204) | | EA | 1 | ... | ... | ... | ... | 77 | 25 |
| PAOZZ | 1005-991-6725 | STRAP, WEBBING: 10930531 (19204) | | EA | 1 | ... | ... | ... | ... | 77 | 27 |
| PAOZZ | 1005-991-6726 | SHIM: 10930528 (19204) | | EA | 1 | ... | ... | ... | ... | 77 | 29 |
| PAOZZ | 5315-810-3702 | PIN, SPRING: STL, CD-PLD. 0.125 DIA, 1, LG MS16562-38 (96906) | | EA | 2 | ... | ... | ... | ... | 77 | 30 |
| PAOZZ | 5315-755-4863 | PIN, HANDLE: 10930529 (19204) | | EA | 2 | ... | ... | ... | ... | 77 | 31 |
| XBOZZ | 1005-082-0014 | BRACKET: 10930533 (19204) | | EA | 1 | ... | ... | ... | ... | 77 | 33 |
| PAOZZ | 1005-991-6723 | SEAL, RUBBER, ROUND SECTION: 10930500 (19204) | | EA | 1 | ... | ... | ... | ... | 77 | 35 |
| <p>GROUP 4002 VISION BLOCKS, SUPPORTS AND CUSHIONING PADS</p> | | | | | | | | | | | |
| PAOZZ | 5305-068-0510 | SCREW, CAP, HEXAGON HEAD: STL, CD- PLD, 3/8-16UNC-2A. 1 LG MS90728-60 (96906) | | EA | 8 | ... | ... | ... | ... | 78 | 10 |
| PAOZZ | 5310-877-5972 | WASHER, FLAT: STL, CD-PLD W / CHROMATE FIN., 0.406 ID, 0.750 OD. 0.190 THK 10910174-3 (19204) | | EA | 2 | ... | ... | ... | ... | 78 | 11 |
| PAOZZ | 1005-245-8414 | RETAINER, VISION BLOCK: 10931034 (19204) | | EA | 16 | ... | ... | ... | ... | 78 | 12 |
| PAOZZ | 2590-973-1176 | BLOCK, DIRECT VISION: 10925306 (19204) | | EA | 8 | ... | ... | ... | ... | 78 | 13 |

SECTION II. REPAIR PARTS LIST-Continued

| (1) SMR Code | (2) Federal stock number | (3) Description | (4) Unit of meas | (5) Qty inc in unit | (6) 15 day organizational maintenance alw | | | | (7) Illustration | |
|--------------------|-----------------------------------|---|---------------------------|---------------------------------|---|-------------|--------------|---------------|----------------------|--------------------|
| | | | | | (a) 1-5 | (b) 6-20 | (c) 21-50 | (d) 51-100 | (a) Figure no. | (b) Item no. |
| | | Reference Number & Mfr. Code | Usable on Code | | | | | | | |
| PAOZZ | 5310-763-8894 | NUT, PLAIN, HEXAGON: STL, CD-PLD, 3/4 - 16UNF-2B, 1 1/8 W ACROSS FLATS, 41 / 64 THK MS51968-24 (96906) | | EA | 4 | ... | ... | ... | ... | 78 27 |
| | | GROUP 6001 FRONT AND REAR SIGHTS, GUN CRADLE ASSEMBLY | | | | | | | | |
| PAOZZ | 5305-755-4867 | THUMBSCREW ASSEMBLY: 10942215 (19204) | E | EA | 4 | ... | ... | ... | ... | 82 1 |
| PAOZZ | 1005-754-5278 | SIGHT ASSEMBLY. REAR GUN: 10942216 (19204) | G | EA | 1 | ... | ... | ... | ... | 82 2 |
| PAOZZ | 5305-543--2419 | SCREW, CAP, HEXAGON HEAD: STL, CD-OR ZN-PLD W / CHROMATE, 3/8-16UNC-2A, 1.125 LG MS90728-61 (96906) | | EA | 3 | ... | ... | ... | ... | 82 3 |
| PAOZZ | 5310-877-5972 | WASHER, FLAT: STL, CD-PLD W / CHROMATE FIN., 0.406 ID, 0.750 OD, 0.190 THK 1091017 (19204) | | EA | 4 | ... | ... | ... | ... | 82 4 |
| PAOZZ | 1005-950-1252 | HOLDER ASSEMBLY, FRONT GUN SIGHT: 10942217 (19204) | E | EA | 1 | ... | ... | ... | ... | 32 5 |
| PAOZZ | 1005-991-6737 | SIGHT, GUN FRONT: 10930619 (19204) | G | EA | 1 | ... | ... | ... | ... | 82 6 |
| | | GROUP 5001 EQUILIBRATOR AND RIGHT CRADLE SUPPORT ASSEMBLY | E | | | | | | | |
| PAOZZ | 5310-866-4417 | WASHER, FLAT: STL, CD-PLD W / CHROMATE FIN., 17 / 32 ID, 1 OD. 0.154 THK 10910174-5 (19204) | | EA | 4 | ... | ... | ... | ... | 84 22 |
| PAOZZ | 5340-987-1287 | PIN ASSEMBLY, GUN CRADLE: 10930631 (19204) | G | EA | 1 | ... | ... | ... | ... | 84 23 |
| PAOZZ | 5310-637-9541 | WASHER, LOCK: SPLIT, MED, STL, CD-OR ZN-PLD W CHROMATE FIN..3/8 SCREW' SIZE. 0.6888 OD. 0.104 THK MS35338-46 (96906) | | EA | 4 | ... | ... | ... | ... | 84 27 |
| PAOZZ | 5310-877-5972 | WASHER, FLAT: STL, CD-PLD W / CHROMATE FIN.. 0406 ID, 0.750 OD, 0.190 THK 10910174-3 (19204) | E | EA | 4 | ... | ... | ... | ... | 84 28 |
| PAOZZ | 1005-987-1286 | PIN ASSEMBLY, GUN CRADLE: 10930630 (19204) | E | EA | 1 | ... | ... | ... | ... | 84 34 |
| PAOZZ | 1005-104-8904 | BRACKET, MOUNTING. MACHINE GUN: M2, HB 10936152 (19204) | G | EA | 1 | ... | ... | ... | ... | 84 37 |
| | | GROUP 5000 GUN CRADLE LEFT SUPPORT AND UPPER ELEVATING MECHANISM ASSEMBLY | | | | | | | | |
| XAOZZ | | WIRE, STEEL CORROSION RESISTING: (SEE BULK ISSUE FSN 9505-804-3814) QQW423 (81348) | E | EA | V | ... | ... | ... | ... | 85 21 |

SECTION II. REPAIR PARTS LIST-Continued

| (1) SMR Code | (2) Federal stock number | (3) Description Reference Number & Mfr. Code Usable on Code | | (4) Unit of meas | (5) Qty inc in unit | (6) 15 day organizational maintenance alw | | | | (7) Illustration | |
|--------------------|-----------------------------------|---|----|---------------------------|---------------------------------|---|---------------|--|---------------|----------------------|--------------------|
| | | | | | | (a) 1-5 | (b) 6-20 | (c) 21-50 | (d) 51-100 | (a) Figure no. | (b) Item no. |
| | | | | | | PAOZZ | 5315-842-3044 | GROUP 6006 AMMUNITION BOX TRAY ASSEMBLY, CALIBER .50, MACINE GUN, M2 PIN, COTTER: MS24665-283 (96906) TRAY ASSEMBLY: 6590078 (19204) | E | EA | 1 |
| PACHH | 1005-659-0078 | C | EA | 1 | ... | ... | ... | | ... | 83 | 12 |

Section III. SPECIAL TOOLS LIST

| (1) SMR Code | (2) Federal stock number | (3) Description Reference Number & Mfr. Code Usable on Code | | (4) Unit of meas | (5) Qty inc in unit | (6) 15 day organizational maintenance alw | | | | (7) Illustration | |
|--|-----------------------------------|--|--|---------------------------|---------------------------------|---|---------------|---|---------------|----------------------|--------------------|
| | | | | | | (a) 1-5 | (b) 6-20 | (c) 21-50 | (d) 51-100 | (a) Figure no. | (b) Item no. |
| | | | | | | PACZZ | 1005-163-4878 | TOOLS AND EQUIPMENT FOR UNIT REPLACEMENT BAG, STOWAGE, TOOL: NYLON, OD, 9.250 H. 2.880, 1.880 W / FLAP 5911131 (19204) | | EA | 1 |
| PACZZ | 1240-087-7282 | CAP ASSEMBLY: 10543494 (19204) | | EA | 1 | * | * | * | 2 | 3 | 2 |
| PACZZ | 1240-782-9652 | CASE, CARRYING: TELESCOPE M120 (WITH ADAPTER, BORESIGHT, BORESIGHT TELESCOPE AND STREAMER) 10553971 (19200) | | EA | 1 | * | * | * | * | 1 | 1 |
| PACZZ | 1240-930-4259 | TELESCOPE: M120 10543470 (19204) | | EA | 1 | * | * | * | * | 3 | 1 |
| PACHH | 1290-089-1875 | LIGHT, INSTRUMENT: (MODEL M52E1) 10553462 (19204) | | EA | 1 | * | * | * | 2 | 3 | 4 |
| PACZZ | 2590-937-0864 | BAG ASSEMBLY: GUN SIGHT STOWAGE (1 SIGHT ON GUN, 3 IN. BAG, GUN SIGHT) 10953698 (19207) | | EA | 1 | | * | * | * | 1 | 2 |
| PACZZ | 4933-117-2761 | ADAPTER, BORESIGHT: 10555236 (109207) | | EA | 1 | * | * | * | * | 1 | 6 |
| PACDL | 4933-86.-6607 | BORESIGHT, TELESCOPE: 7799773 (19204) | | EA | 1 | * | * | * | * | 1 | 5 |
| PACZZ | 4033-930-8952 | STREAMER ASSEMBLY, BORESIGHT: 5910791 (19204) | | EA | 1 | * | * | * | * | 1 | 4 |
| PACZZ | 5120-230-6385 | HANDLE, SOCKET: WRENCH REVERSIBLE RATCHET 1/2 DR, 9 1/2 LG GGGW641, TYPE 6, CL1 | | EA | 1 | * | * | * | * | 1 | 3 |
| TOOLS AND EQUIPMENT FOR ARMORERS USE (15-DAY LEVEL IS NOT APPLICABLE) | | | | | | | | | | | |
| PAOZZ | 1240-087-7281 | EYESHIELD: 10543481 (19200) | | EA | 1 | * | * | * | * | 3 | 3 |
| PAOZZ | 4730-908-6294 | CLAMP, HOSE: MS35842-16 (96906) | | EA | 3 | * | * | * | * | 1 | 9 |
| PAOHD | 4910-861-2068 | REGULATOR: 11615420 (19207) | | EA | 1 | * | * | * | * | 2 | 4 |
| PAOZZ | 4933-023-5900 | ALIGNMENT TOOL. ASSEMBLY: CONTACT RING AND BRUSH 11635887 (10207) | | EA | 1 | * | * | * | 1 | 2 | 1 |
| PAOZZ | 4933-494-6605 | TOOL, ADJUSTING. AMMUNITION LUBRICATOR: 11635425 (19207) | | EA | 1 | * | * | * | * | 2 | 5 |
| PAOZZ | 4033-494-6608 | GAGE, AMMUNITION LUBRICATOR: 11653426 (19207) | | EA | 1 | * | * | * | * | 2 | 6 |
| PAOZZ | 5305-054-5641 | SCREW, MACHINE: MS51957-7 (19702) | | EA | 2 | * | * | * | * | 1 | 7 |
| PAOZZ | 5305-825-1301 | SCREW, SHOULDER: ALIGNMENT TOOL 11635//7-2 (19207) | | EA | 2 | * | * | * | * | 2 | 2 |
| PAOZZ | 5310-926-5729 | NUT, PLAIN, KNURLED: MS16994-44C70 (96906) | | EA | 2 | * | * | * | * | 2 | 3 |
| PAOZZ | 5340-998-5003 | SPIRING, HELICAL, COMPRESSION: MS24585-70C (96906) | | EA | 1 | * | * | * | * | 1 | 8 |

Section IV. REPAIR PARTS LIST

| (1) SMR Code | (2) Federal Stock Number | (3) Description Reference Number & Mfr. Code Usable on Code | | (4) Unit of meas | (5) Qty inc in unit | (6) 30 day DS maint allowance | | | (7) 30-day GS maint allowance | | | (8) 1-yr alw per 100 equip cntgcy | (9) Depot maint alw per 100 equip | (10) Illustration | |
|--|-----------------------------------|---|--|---------------------------|---------------------------------|-------------------------------------|--------------|---------------|-------------------------------------|--------------|---------------|--|--|----------------------|--------------------|
| | | | | | | (a) 1-20 | (b) 21-50 | (c) 51-100 | (a) 1-20 | (b) 21-50 | (c) 51-100 | | | (a) Figure no. | (b) Item no. |
| | | | | | | | | | | | | | | | |
| PBFHD | 1005-082-0058 | BOX ASSEMBLY. CONTROL: 11644123 (19204) | | A | EA | 1 | ... | ... | ... | ... | ... | ... | ... | 4 | 1 |
| PAOZZ | 5935-925-6495 | CONTACT, ELECTRICAL: MS 27148-1 (96906) | | E | EA | 1 | ... | ... | ... | ... | ... | ... | ... | 4 | 2 |
| XAFZZ | | ACCUMULATOR RESERVOIR ASSEMBLY | | A | EA | 1 | ... | ... | ... | ... | ... | ... | ... | 4 | 3 |
| AFFZZ | | ACCUMULATOR, HYDRAULIC: 11640435 (19204) | | A | EA | 1 | ... | ... | ... | ... | ... | ... | ... | 4 | 4 |
| XBFZZ | 1005-132-0876 | TRAVERSE MECHANISM ASSEMBLY: 11644099 (19204) | | A | EA | 1 | ... | ... | ... | ... | ... | ... | ... | 4 | 5 |
| AFFZZ | | HANDLE ASSEMBLY: 11644157 (19204) | | A | EA | 1 | ... | ... | ... | ... | ... | ... | ... | 4 | 6 |
| AFFZZ | | MOTOR ASSEMBLY. DIRECT CURRENT: 8448817 (19204) | | A | EA | 1 | ... | ... | ... | ... | ... | ... | ... | 4 | 7 |
| PAFHD | 1005-906-6311 | VALVE ASSEMBLY 10955656 (19204) | | D | EA | 1 | ... | ... | ... | ... | ... | ... | ... | 4 | 8 |
| XAFZZ | | BRAKE ASSEMBLY: 11644098 (19204) | | D | EA | 1 | ... | ... | ... | ... | ... | ... | ... | 4 | 9 |
| <p>ELECTRICAL LEAD ASSEMBLY, TERMINAL BOARD BULKHEAD TO</p> | | | | | | | | | | | | | | | |
| PAFZZ | 5305-225-3844 | SCREW, CAP, HEXAGON HEAD: STL, CD-PLD, 1/4 - 20UNC-2A, 9 / 16 LG MS 907 28-4 (96906) | | E | EA | 2 | ... | ... | ... | ... | ... | ... | ... | 5 | 1 |
| PAFZZ | 5340-984-8540 | CLAMP, LOOP: STL. CD- OR ZN-PLD, 1 LOOP ID, 1/2 0/A W. I HOLE 0.281 DIA, W/O FASTENING DEVICE MS21333-102 (96906) | | E | EA | 2 | ... | ... | ... | ... | ... | ... | ... | 5 | 2 |
| PAFZZ | 1005-755-4869 | LEAD ASSEMBLY, ELECTRICAL: 10953598 (19204) | | E | EA | 1 | ... | ... | ... | ... | ... | ... | ... | 5 | 3 |
| <p>GROUP 2000</p> | | | | | | | | | | | | | | | |
| <p>WIRING HARNESS, FIRE CONTROL BOX TO SWITCH</p> | | | | | | | | | | | | | | | |
| PAFZZ | 5340-809-1500 | CLAMP, LOOP: STL. CD- OR ZN-PLD W./CHROMATE CUSHINED, W/O FASTENING DEVICE MS21333-107 (96906) | | A | EA | 1 | ... | ... | ... | ... | ... | ... | ... | 6 | 1 |
| PAFZZ | 5975-074-2072 | STRAP, TIEDOWN, ELECTRICAL: MS17821-1-9 (96906) | | A | EA | 1 | ... | ... | ... | ... | ... | ... | ... | 6 | 2 |
| PAFZZ | 5975-779-3319 | STRAP, TIEDOWNS, ELECTRICAL COMPONENTS: MS17821-1-9 (96906) | | A | EA | 1 | ... | ... | ... | ... | ... | ... | ... | 6 | 3 |

Section IV. REPAIR PARTS LIST-Continued

| (1) SMR Code | (2) Federal Stock Number | (3) Description Reference Number & Mfr. Code Usable on Code | | (4) Unit of meas | (5) Qty inc in unit | (6) 30 day DS maint allowance | | | (7) 30-day GS maint allowance | | | (8) 1-yr alw per 100 equip cntgcy | (9) Depot maint alw per 100 equip | (10) Illustration | |
|--------------------|-----------------------------------|--|---|---------------------------|---------------------------------|-------------------------------------|--------------|---------------|-------------------------------------|--------------|---------------|--|--|----------------------|--------------------|
| | | | | | | (a) 1-20 | (b) 21-50 | (c) 51-100 | (a) 1-20 | (b) 21-50 | (c) 51-100 | | | (a) Figure no. | (b) Item no. |
| | | | | | | | | | | | | | | | |
| PAFZZ | 1005-876-9338 | WIRING HARNESS: 11636033 (19204) | A | EA | 1 | ... | ... | ... | ... | ... | ... | ... | 6 | 5 | |
| PAFZZ | 5310-656-0067 | WASHER, SLOTTED: 8724497 (19204) | E | EA | 1 | ... | ... | ... | ... | ... | ... | ... | 6 | 6 | |
| PAFZZ | 5935-691-5591 | SHELL, ELECTRICAL CONNECTOR: 8724497 (19204) | E | EA | 1 | ... | ... | ... | ... | ... | ... | ... | 6 | 7 | |
| PAFZZ | 5935-926-3144 | CONTACT, ELECTRICAL: MS27148-3 (96906) | E | EA | 1 | ... | ... | ... | ... | ... | ... | ... | 6 | 8 | |
| PAFZZ | 5970-833-8562 | INSULATOR BUSHING: 8338562 (19204) | E | EA | 1 | ... | ... | ... | ... | ... | ... | ... | 6 | 9 | |
| PAFZZ | 5975-660-5962 | CABLE, NIPPLE, ELECTRICAL: 8724494 (19204) | E | EA | 1 | ... | ... | ... | ... | ... | ... | ... | 6 | 10 | |
| PAFZZ | 5940-3996676 | TERMINAL ASSEMBLY: 8335864 (19204) | A | EA | 2 | ... | ... | ... | ... | ... | ... | ... | 6 | 11 | |
| PAFZZ | 5310-298-8903 | WASHER, FLAT: 8338570 (19204) | E | EA | 1 | ... | ... | ... | ... | ... | ... | ... | 6 | 12 | |
| PAFZZ | 2590-695-9076 | SHELL, HEADLIGHT: CL 8338572 (19204) | E | EA | 1 | ... | ... | ... | ... | ... | ... | ... | 6 | 13 | |
| PAFZZ | 5310-595-7044 | WASHER, SLOTTED: 8338573 (19204) | E | EA | 1 | ... | ... | ... | ... | ... | ... | ... | 6 | 14 | |
| XAFZZ | | SHELL, ELECTRICAL: 8338572 (19204) | A | EA | 4 | ... | ... | ... | ... | ... | ... | ... | 6 | 15 | |
| PAOZZ | 5935-9256495 | CONTACT, ELECTRICAL: MS27148-1 (96906) | E | EA | 1 | ... | ... | ... | ... | ... | ... | ... | 6 | 16 | |
| PAFZZ | 5305-889-3000 | GROUP 2003 WIRING HARNESS, CONTROL BOX TO CUPOLA SCREW, MACHINE: PAN-HD. CROSS-RECESS, STL, CD-PLD, NO. 6-32UNC-2A, 1/2 LG MS35206-230 (96906) | E | EA | 4 | ... | ... | ... | ... | ... | ... | ... | 7 | 1 | |
| PAFZZ | 5310-045-4007 | WASHER, LOCK: NO. 6 MS35338-41 (96906) | E | EA | 4 | ... | ... | ... | ... | ... | ... | ... | 7 | 2 | |
| PAOZZ | 5310-983-8483 | WASHER, FLAT: STL, 5 / 32 ID, 5/16 OD, 0.048 MAX THK MS27183-5 (96906) | E | EA | 4 | ... | ... | ... | ... | ... | ... | ... | 7 | 3 | |

Section IV. REPAIR PARTS LIST-Continued

| (1) SMR Code | (2) Federal Stock Number | (3) Description Reference Number & Mfr. Code Usable on Code | | (4) Unit of meas | (5) Qty inc in unit | (6) 30 day DS maint allowance | | | (7) 30-day GS maint allowance | | | (8) 1-yr alw per 100 equip cntgcy | (9) Depot maint alw per 100 equip | (10) Illustration | |
|--------------------|-----------------------------------|---|---------------------|---------------------------|---------------------------------|-------------------------------------|-------|--------|-------------------------------------|-------|--------|--|--|----------------------|--------------------|
| | | | | | | (a) | (b) | (c) | (a) | (b) | (c) | | | (a) Figure no. | (b) Item no. |
| | | | | | | 1-20 | 21-50 | 51-100 | 1-20 | 21-50 | 51-100 | | | | |
| PAFZZ | 5935-396-0068 | GASKET: RBR, 1.00 APERTURE DIA, 1.281 O/A W, 0.031 THK, 1.281 O/A LG, 4 BOLT HOLES | | EA | 1 | ... | ... | ... | ... | ... | ... | ... | 7 | 4 | |
| | | | 7358503 (19204) | E | | | | | | | | | | | |
| PAFZZ | 5305-223-3344 | SCREW, CAP, HEXAGON HEAD: STL CD-PLD, 1/4-20UNC-2A, 9'16 LG | | EA | 2 | ... | ... | ... | ... | ... | ... | ... | 7 | 5 | |
| | | | MS90728-4 (96906) | E | | | | | | | | | | | |
| PAFZZ | 5340-984-8540 | CLAMP, LOOP: STL. CD- OR ZN-PLD, 1/2 , , LOOP ID, 1/2 O/A W, 1 HOLE 0.281 DIA. W/O FASTENING DEVICE | | EA | 2 | ... | ... | ... | ... | ... | ... | ... | 7 | 6 | |
| | | | MS21333-102 (96906) | E | | | | | | | | | | | |
| PAFZZ | 1003-991-6775 | CABLE ASSEMBLY. SPECIAL PURPOSE: | | EA | 1 | ... | ... | ... | ... | ... | ... | ... | 7 | 7 | |
| | | | 10930846 (19204) | E | | | | | | | | | | | |
| XAFZZ | | CONNECTOR, ELECTRICAL: | | EA | 1 | ... | ... | ... | ... | ... | ... | ... | 7 | 8 | |
| | | | 7720489 (19204) | E | | | | | | | | | | | |
| PAFZZ | 3310-595-7044 | WASHER, SLOTTED: | | EA | 1 | ... | ... | ... | ... | ... | ... | ... | 7 | 9 | |
| | | | 8724497 (19204) | E | | | | | | | | | | | |
| PAOZZ | 5933-923-6405 | CONTACT. ELECTRICAL: | | EA | 1 | ... | ... | ... | ... | ... | ... | ... | 7 | 10 | |
| | | | MS27148-3 (96906) | E | | | | | | | | | | | |
| PAFZZ | 5310-656-0067 | WASHER, SLOTTED: | | EA | 1 | ... | ... | ... | ... | ... | ... | ... | 7 | 11 | |
| | | | 8724495 (19204) | E | | | | | | | | | | | |
| PAFZZ | 5935-691-5591 | SHELL, ELECTRICAL CONECTOR: | | EA | 1 | ... | ... | ... | ... | ... | ... | ... | 7 | 12 | |
| | | | 8724495 (19204) | E | | | | | | | | | | | |
| PAFZZ | 5935-926-3144 | CONTACT, ELECTRICAL: | | EA | 1 | ... | ... | ... | ... | ... | ... | ... | 7 | 13 | |
| | | | MS27148-3 (96906) | E | | | | | | | | | | | |
| PAFZZ | 5310-298-8903 | WASHER, FLAT: | | EA | 1 | ... | ... | ... | ... | ... | ... | ... | 7 | 14 | |
| | | | 8338570 (19204) | E | | | | | | | | | | | |
| PAFZZ | 2590-695-9076 | SHELL, HEADLIGHT: CL | | EA | 1 | ... | ... | ... | ... | ... | ... | ... | 7 | 15 | |
| | | | 8338569 (19207) | E | | | | | | | | | | | |
| PAFZZ | 5940-399-6676 | TERMINAL ASSEMBLY: | | EA | 2 | ... | ... | ... | ... | ... | ... | ... | 7 | 16 | |
| | | | 8338564 (19204) | E | | | | | | | | | | | |
| PAFZZ | 5970-833-8562 | INSULATOR BUSHING: | | EA | 1 | ... | ... | ... | ... | ... | ... | ... | 7 | 17 | |
| | | | 8338562 (19204) | E | | | | | | | | | | | |
| PAFZZ | 5975-660-5962 | CABLE, NIPPLE. ELECTRICAL: | | EA | 1 | ... | ... | ... | ... | ... | ... | ... | 7 | 18 | |
| | | | 8724494 (19204) | E | | | | | | | | | | | |

Section IV. REPAIR PARTS LIST-Continued

| (1) SMR Code | (2) Federal Stock Number | (3) Description Reference Number & Mfr. Code Usable on Code | | (4) Unit of meas | (5) Qty inc in unit | (6) 30 day DS maint allowance | | | (7) 30-day GS maint allowance | | | (8) 1-yr alw per 100 equip cntgcy | (9) Depot maint alw per 100 equip | (10) Illustration | |
|--------------------|-----------------------------------|--|----|---------------------------|---------------------------------|-------------------------------------|--------------|---------------|-------------------------------------|--------------|---------------|--|--|----------------------|--------------------|
| | | | | | | (a) 1-20 | (b) 21-50 | (c) 51-100 | (a) 1-20 | (b) 21-50 | (c) 51-100 | | | (a) Figure no. | (b) Item no. |
| | | | | | | | | | | | | | | | |
| PAFZZ | 1005-052-3863 | GROUP 2003 WIRING HARNESS, FIRE CONTROL BOX WIRING HARNESS, BRANCHED: 11644103 (19204) D | EA | 1 | ... | ... | ... | ... | ... | ... | ... | ... | 9 | 1 | |
| PAFZZ | 5935-726-0687 | CONNECTOR, PLUG ELECTRICAL MS3106-R20-18P (96906) D | EA | 1 | ... | ... | ... | ... | ... | ... | ... | ... | 9 | 2 | |
| PAFZZ | 5310-595-7044 | WASHER, SLOTTED: 8338573 (19204) E | EA | 1 | ... | ... | ... | ... | ... | ... | ... | ... | 9 | 3 | |
| PAOZZ | 5935-925-6495 | CONTACT, ELECTRICAL: MS27148-1 (96906) E | EA | 1 | ... | ... | ... | ... | ... | ... | ... | ... | 9 | 4 | |
| PAFZZ | 5935-062-1309 | CONNECTOR, PLUG, ELECTRICAL: MS3111-E16-8S (96906) D | EA | 1 | ... | ... | ... | ... | ... | ... | ... | ... | 9 | 5 | |
| PAFZZ | 5310-298-8903 | WASHER, FLAT: 8338570 (19204) E | EA | 1 | ... | ... | ... | ... | ... | ... | ... | ... | 9 | 6 | |
| PAFZZ | 2590-695-9076 | SHELL, HEADLIGHT: CL 8338569 (19207) E | EA | 1 | ... | ... | ... | ... | ... | ... | ... | ... | 9 | 7 | |
| PAFZZ | 5940-399-6676 | TERMINAL ASSEMBLY: 8338564 (19204) E | EA | 1 | ... | ... | ... | ... | ... | ... | ... | ... | 9 | 8 | |
| PAFZZ | 1005-052-3862 | GROUP 2003 WIRING HARNESS, FIRING CIRCUIT WIRING HARNESS, BRANCHED: 11644102 (19204) E | EA | 1 | ... | ... | ... | ... | ... | ... | ... | ... | 10 | 1 | |
| PAFZZ | 5310-298-8903 | WASHER, FLAT: 8338570 (19204) E | EA | 1 | ... | ... | ... | ... | ... | ... | ... | ... | 10 | 2 | |
| PAFZZ | 2590-695-9076 | SHELL, HEADLIGHT: CL 8338569 (19207) E | EA | 1 | ... | ... | ... | ... | ... | ... | ... | ... | 10 | 3 | |
| PAFZZ | 5940-399-6676 | TERMINAL ASSEMBLY: 8338564 (19204) E | EA | 1 | ... | ... | ... | ... | ... | ... | ... | ... | 10 | 4 | |
| PAFZZ | 5310-595-7044 | WASHER, SLOTTED: 8338573 (19204) E | EA | 1 | ... | ... | ... | ... | ... | ... | ... | ... | 10 | 5 | |
| PAOZZ | 5935-925-6405 | CONTACT, ELECTRICAL: MS27148-1 (96906) E | EA | 1 | ... | ... | ... | ... | ... | ... | ... | ... | 10 | 6 | |

Section IV. REPAIR PARTS LIST-Continued

| (1) SMR Code | (2) Federal Stock Number | (3) Description Reference Number & Mfr. Code Usable on Code | | (4) Unit of meas | (5) Qty inc in unit | (6) 30 day DS maint allowance | | | (7) 30-day GS maint allowance | | | (8) 1-yr alw per 100 equip cntgcy | (9) Depot maint alw per 100 equip | (10) Illustration | |
|---|-----------------------------------|--|---|---------------------------|---------------------------------|-------------------------------------|-------|--------|-------------------------------------|-------|--------|--|--|----------------------|--------------------|
| | | | | | | (a) | (b) | (c) | (a) | (b) | (c) | | | (a) Figure no. | (b) Item no. |
| | | | | | | 1-20 | 21-50 | 51-100 | 1-20 | 21-50 | 51-100 | | | | |
| PAFZZ | 5935-086-2402 | CONNECTOR, PLUG, ELECTRIC: MS3116-E16-8P (96906) | E | EA | 1 | ... | ... | ... | ... | ... | ... | ... | ... | 10 | 7 |
| PAFZZ | 5305-889-3000 | SCREW, MACHINE: PAN-HD, CROSS-RECESS, STL, CD-PLD, NO. 6-32UNC-2A, 1/2 LG MS35206-230 (96906) | E | EA | 4 | ... | ... | ... | ... | ... | ... | ... | ... | 10 | 8 |
| PAFZZ | 5310-045-4007 | WASHER, LOCK:NO. 6 MS35338-41 (6906) | E | EA | 4 | ... | ... | ... | ... | ... | ... | ... | ... | 10 | 9 |
| PAOZZ | 5310-983-8483 | WASHER, FLAT: STL, 5/ 32 ID, 5/ 16 OD, 0.048 MAX THK MS27183-5 (96906) | E | EA | 4 | ... | ... | ... | ... | ... | ... | ... | ... | 10 | 10 |
| PAFZZ | 5935-883-1089 | CONNECTOR: MS3102-R20-18S (96906) | E | EA | 1 | ... | ... | ... | ... | ... | ... | ... | ... | 10 | 11 |
| PAFZZ | 5330-836-4355 | GASKET: MS51007-7 (96906) | E | EA | 1 | ... | ... | ... | ... | ... | ... | ... | ... | 10 | 12 |
| PAFZZ | 5305-802-2764 | SCREW, CAP, HEXAGON HEAD: 3/8-16UNC-2A, 0.500 LG, MS90728-55 (96906) | E | EA | 1 | ... | ... | ... | ... | ... | ... | ... | ... | 10 | 13 |
| PAFZZ | 5340-282-7507 | CLAMP, LOOP: MS21333-61 (96906) | E | EA | 1 | ... | ... | ... | ... | ... | ... | ... | ... | 10 | 14 |
| GROUP 2003 | | | | | | | | | | | | | | | |
| WIRING HARNESS, CUPOLA TO CRADLE AND GUN | | | | | | | | | | | | | | | |
| CHARGER | | | | | | | | | | | | | | | |
| PAFZZ | 5305-068-0508 | SCREW, CAP. HEXAGON HEAD: STL, CD-PLD, 1/4 20UNC-2A, 3/4 LG MS90728-6 (96906) | A | EA | 1 | ... | ... | ... | ... | ... | ... | ... | ... | 11 | 1 |
| PAFZZ | 5305-071-2507 | SCREW, CAP, HEXAGON HEAD: MS90728-2 (96906) | A | EA | 2 | ... | ... | ... | ... | ... | ... | ... | ... | 11 | 2 |
| PAOZZ | 5305-267-8950 | SCREW, CAP, HEXAGON HEAD: MS90727-1 (9690) | A | EA | 2 | ... | ... | ... | ... | ... | ... | ... | ... | 11 | 3 |
| PAOZZ | 5310-865-9513 | WASHER, FLAT: STL, CD-PLD W/CHROMATE FIN., 9/32 ID, 1/2 OD, 0.089 THK, 1/4 SCREW SIZE 10910174-1 (19204) | A | EA | 23 | ... | ... | ... | ... | ... | ... | ... | ... | 11 | 4 |
| PAFZZ | 5340-282-7521 | CLAMP, LOOP: MS21333-40 (6906) | A | EA | 5 | ... | ... | ... | ... | ... | ... | ... | ... | 11 | 5 |
| PAFZZ | 5340-985-6732 | CLAMP, LOOP: MS21333-49 (96906) | A | EA | 1 | ... | ... | ... | ... | ... | ... | ... | ... | 11 | 6 |

Section IV. REPAIR PARTS LIST-Continued

| (1) SMR Code | (2) Federal Stock Number | (3) Description Reference Number & Mfr. Code Usable on Code | | (4) Unit of meas | (5) Qty inc in unit | (6) 30 day DS maint allowance | | | (7) 30-day GS maint allowance | | | (8) 1-yr alw per 100 equip cntgcy | (9) Depot maint alw per 100 equip | (10) Illustration | |
|---|-----------------------------------|--|---|---------------------------|---------------------------------|-------------------------------------|-------|--------|-------------------------------------|-------|--------|--|--|----------------------|--------------------|
| | | | | | | (a) | (b) | (c) | (a) | (b) | (c) | | | (a) Figure no. | (b) Item no. |
| | | | | | | 1-20 | 21-50 | 51-100 | 1-20 | 21-50 | 51-100 | | | | |
| PAFZZ | 5340-809-1490 | CLAMP, LOOP: MS21333-98 (96906) | A | EA | 1 | ... | ... | ... | ... | ... | ... | ... | ... | 11 | 7 |
| PAFZZ | 1005-052-3865 | WIRING; HARNESS, BRANCHED: 11644162 (19204) | A | EA | 1 | ... | ... | ... | ... | ... | ... | ... | ... | 11 | 8 |
| PAFZZ | 5935-026-0687 | CONNECTOR, PLUG, ELECTRICAL: MS3106-R20-18P (96906) | D | EA | 1 | ... | ... | ... | ... | ... | ... | ... | ... | 11 | 9 |
| PAOZZ | 5935-833-8561 | SHELL, ELECTRICAL 8338561 (19204) | A | EA | 1 | ... | ... | ... | ... | ... | ... | ... | ... | 11 | 10 |
| PAFZZ | 5970-833-8562 | INSULATOR BUSHING: 8338562 (19204) | E | EA | 1 | ... | ... | ... | ... | ... | ... | ... | ... | 11 | 11 |
| PAFZZ | 5940-399-6676 | TERMINAL ASSEMBLY: 8338564 (19204) | E | EA | 1 | ... | ... | ... | ... | ... | ... | ... | ... | 11 | 12 |
| PAFZZ | 5935-691-5591 | SHELL, ELECTRICAL CONNECTOR: 8724495 (19204) | E | EA | 1 | ... | ... | ... | ... | ... | ... | ... | ... | 11 | 13 |
| PAFZZ | 5310-656-0067 | WASHER, SLOTTED: 8724497 (19204) | E | EA | 1 | ... | ... | ... | ... | ... | ... | ... | ... | 11 | 14 |
| PAFZZ | 5935-926-3144 | CONTACT, ELECTRICAL: MS27148-3 (96906) | E | EA | 1 | ... | ... | ... | ... | ... | ... | ... | ... | 11 | 15 |
| GROUP 2003 | | | | | | | | | | | | | | | |
| WIRING HARNESS, CUPOLA TO LAST ROUND | | | | | | | | | | | | | | | |
| SWITCH AND SOLENOID | | | | | | | | | | | | | | | |
| PAFZZ | 5305-071-2507 | SCREW, CAP, HEXAGON HEAD: MS90728-2 (96906) | A | EA | 2 | ... | ... | ... | ... | ... | ... | ... | ... | 12 | 1 |
| PAFZZ | 5340-809-1490 | CLAMP, LOOP: MS21333-98 (96906) | A | EA | 2 | ... | ... | ... | ... | ... | ... | ... | ... | 12 | 2 |
| PAOZZ | 5340-079-7837 | CLAMP, LOOP: MS21333-67 (96906) | A | EA | 1 | ... | ... | ... | ... | ... | ... | ... | ... | 12 | 3 |
| PAFZZ | 1005-052-3868 | CABLE ASSEMBLY, SPECIAL PURPOSE: 11644101 (19204) | A | EA | 1 | ... | ... | ... | ... | ... | ... | ... | ... | 12 | 4 |
| PAFZZ | 5310-656-0067 | WASHER, SLOTTED: 8724497 (19204) | E | EA | 2 | ... | ... | ... | ... | ... | ... | ... | ... | 12 | 5 |
| PAFZZ | 5935-691-5591 | SHELL, ELECTRICAL CONNECTOR: 87244905 (19207) | E | EA | 2 | ... | ... | ... | ... | ... | ... | ... | ... | 12 | 6 |
| PAFZZ | 5935-926-3144 | CONTACT, ELECTRICAL: MS27148-3 (96906) | E | EA | 2 | ... | ... | ... | ... | ... | ... | ... | ... | 12 | 7 |
| PAFZZ | 5970-833-8562 | INSULATOR BUSHING: 8338562 (19204) | E | EA | 1 | ... | ... | ... | ... | ... | ... | ... | ... | 12 | 8 |

Section IV. REPAIR PARTS LIST-Continued

| (1) SMR Code | (2) Federal Stock Number | (3) Description Reference Number & Mfr. Code Usable on Code | | (4) Unit of meas | (5) Qty inc in unit | (6) 30 day DS maint allowance | | | (7) 30-day GS maint allowance | | | (8) 1-yr alw per 100 equip cntgcy | (9) Depot maint alw per 100 equip | (10) Illustration | |
|--|-----------------------------------|---|---|---------------------------|---------------------------------|-------------------------------------|--------------|---------------|-------------------------------------|--------------|---------------|--|--|----------------------|--------------------|
| | | | | | | (a) 1-20 | (b) 21-50 | (c) 51-100 | (a) 1-20 | (b) 21-50 | (c) 51-100 | | | (a) Figure no. | (b) Item no. |
| | | | | | | | | | | | | | | | |
| PAFZZ | 5935-984-2818 | CONNECTOR, PLUG, ELECTRICAL: MS3106-R16-9P (96906) | A | EA | 1 | ... | ... | ... | ... | ... | ... | ... | ... | 12 | 11 |
| PAFZZ | 5935-379-2821 | CONNECTOR, PLUG, ELECTRICAL: MS3108-R16-9S (96906) | A | EA | 1 | ... | ... | ... | ... | ... | ... | ... | ... | 12 | 12 |
| GROUP 2001 | | | | | | | | | | | | | | | |
| ELECTRICAL CONTROL BOX ASSEMBLY | | | | | | | | | | | | | | | |
| PBFHD | 1005-082-0058 | BOX ASSEMBLY, CONTROL: 11644123 (19204) | A | EA | 1 | ... | ... | ... | ... | ... | ... | ... | ... | 13 | 1 |
| PAOZZ | 5355-020-3511 | KNOB: RATE CONTROL MS91528-1P4B (96906) | A | EA | 1 | ... | ... | ... | ... | ... | ... | ... | ... | 13 | 2 |
| PAOZZ | 5305-984-6208 | SCREW, MACHINE: PAN-HD, CROSS-RECESS, STL, CD-PLD W/CHROMATE, NO. 10-24UNC-2A. 3/8 LG MS35206-261 (96906) | D | EA | 6 | ... | ... | ... | ... | ... | ... | ... | ... | 13 | 3 |
| PAFZZ | 5310-045-3296 | WASHER, LOCK: MS35338-43 (96906) | D | EA | 15 | ... | ... | ... | ... | ... | ... | ... | ... | 13 | 4 |
| PBFZZ | 1005-491-0377 | COVER, GUN MOUNT CONTROL BOX: 11610649-1 (19204) | A | EA | 1 | ... | ... | ... | ... | ... | ... | ... | ... | 13 | 5 |
| PAFZZ | 5330-056-0059 | GASKET: 11610649-2 (19204) | A | EA | 1 | ... | ... | ... | ... | ... | ... | ... | ... | 13 | 6 |
| PAFZZ | 5305-958-5245 | SCREW, MACHINE: FLAT, COUNTERSUNK HEAD, 1/4 20UNC-2A, 0.625 LG MS3190-288 (96906) | A | EA | 3 | ... | ... | ... | ... | ... | ... | ... | ... | 13 | 7 |
| PAFZZ | 5305-978-9378 | SCREW, CAP, SOCKET HEAD: 1/4 -2/UNC-3A, 0.500 LG MS16997-58 (96906) | A | EA | 4 | ... | ... | ... | ... | ... | ... | ... | ... | 13 | 8 |
| PAOZZ | 5310-865-9513 | WASHER, FLAT: STL, CD-PLD W/CHROMATE FIN., 9/32 ID, 1/2 OD, 0.089 THK, 1/4 SCREW SIZE 10910174-1 (19204) | E | EA | 3 | ... | ... | ... | ... | ... | ... | ... | ... | 13 | 9 |
| XAFZZ | | BRACKET: 11619645-1 (19204) | A | EA | 1 | ... | ... | ... | ... | ... | ... | ... | ... | 13 | 10 |
| PAFZZ | 5305-990-6444 | SCREW, MACHINE: PAN-HD, STL, CD-PLD, NO. 10- 32UNF-2a. 3/8 LG MS35207-261(96906) | D | EA | 1 | ... | ... | ... | ... | ... | ... | ... | ... | 13 | 11 |

Section IV. REPAIR PARTS LIST-Continued

| (1) SMR Code | (2) Federal Stock Number | (3) Description Reference Number & Mfr. Code Usable on Code | | (4) Unit of meas | (5) Qty inc in unit | (6) 30 day DS maint allowance | | | (7) 30-day GS maint allowance | | | (8) 1-yr alw per 100 equip cntgcy | (9) Depot maint alw per 100 equip | (10) Illustration | |
|--|-----------------------------------|---|---|---------------------------|---------------------------------|-------------------------------------|-------|--------|-------------------------------------|-------|--------|--|--|----------------------|--------------------|
| | | | | | | (a) | (b) | (c) | (a) | (b) | (c) | | | (a) Figure no. | (b) Item no. |
| | | | | | | 1-20 | 21-50 | 51-100 | 1-20 | 21-50 | 51-100 | | | | |
| PAFZZ | 5340-901-8132 | CLAMP, LOOP: CUSHIONED, STL, CD-PLD, 0.375 CIRCLE DIA, 0.625 W. 1 HOLE 0.203 DIA, W/O FASTENING DEVICE MS21334-26 (96906) | A | EA | 1 | ... | ... | ... | ... | ... | ... | ... | ... | 13 | 12 |
| PAFZZ | 5305-984-6210 | SCREW, MACHINE: NO. 10-24UNC-2A, U.500 LG MS35206-263 (96906) | A | EA | 1 | ... | ... | ... | ... | ... | ... | ... | ... | 13 | 13 |
| PAFZZ | 5310-905-0762 | NUT, PLAIN, HEXAGON: STL, CD-PLD, 1/4-20UNC-2B 7/16 W ACROSS FLATS, 7/32 THK MS51967-3 (96006) | A | EA | 4 | ... | ... | ... | ... | ... | ... | ... | ... | 13 | 14 |
| PAFZZ | 5310-582-5965 | WASHER, LOCK: SPLIT, MED, STL, CD-PLD W/CHROMATE FIN., 0.250 ID. 0.493 OD, 0.072 THK MS35338-44 (96906) | E | EA | 6 | ... | ... | ... | ... | ... | ... | ... | ... | 13 | 15 |
| PADZZ | 9905-034-4291 | PLATE, IDENTIFICATION: 11586301 (19204) | A | EA | 1 | ... | ... | ... | ... | ... | ... | ... | ... | 13 | 16 |
| PAFZZ | 5305-984-6209 | SCREW, MACHINE: NO. 10-24UNC-2A. 0.43, LG MS3206-262 (96906) | A | EA | 2 | ... | ... | ... | ... | ... | ... | ... | ... | 13 | 17 |
| PAFZZ | 5310-823-8804 | WASHER, FLAT: 0.250 ID, 0.562 OD, 0.065 THK MS27183-9 (96906) | A | EA | 2 | ... | ... | ... | ... | ... | ... | ... | ... | 13 | 18 |
| PAFZZ | 1005-021-2459 | TERMINAL BOX: 11644105 (19204) | A | EA | 1. | ... | ... | ... | ... | ... | ... | ... | ... | 13 | 19 |
| GROUP 2001 | | | | | | | | | | | | | | | |
| ELECTRICAL CONTROL BOX ASSEMBLY-Continued | | | | | | | | | | | | | | | |
| PAFZZ | 6210-950-6868 | LIGHT INDICATOR ASSEMBLY: (RED) MS25041-2-327 (96906) | A | EA | 1 | ... | ... | ... | ... | ... | ... | ... | ... | 14 | 1 |
| PAFZZ | 5930-683-1625 | SWITCH TOGGLE: MS24523-31 (96906) | A | EA | 1 | ... | ... | ... | ... | ... | ... | ... | ... | 14 | 2 |
| PAFZZ | 5930-501-4957 | SWITCH, PUSH: MS250089-1F (96906) | A | EA | 2 | ... | ... | ... | ... | ... | ... | ... | ... | 14 | 3 |
| PAFZZ | 5930-683-1628 | SWITCH, TOGGLE: MS24523-22 (96906) | A | EA | 2 | ... | ... | ... | ... | ... | ... | ... | ... | 14 | 4 |
| PAFZZ | 6210-818-0230 | LIGHT, INDICATOR: (BLUE) MS25401-10 327 (96906) | A | EA | 1 | ... | ... | ... | ... | ... | ... | ... | ... | 14 | 5 |
| PAFZZ | 5925-686-3301 | CIRCUIT BREAKER ASSEMBLY: MS25244-15 (96906) | A | EA | 1 | ... | ... | ... | ... | ... | ... | ... | ... | 14 | 6 |
| PAFZZ | 5930-655-4247 | SWITCH, TOGGLE: MS24524-22 (96906) | A | EA | 2 | ... | ... | ... | ... | ... | ... | ... | ... | 14 | 7 |
| PAFZZ | 6210-939-7609 | LIGHT INDICATOR ASSEMBLY: (YELLOW) MS25041-4-327 (96906) | A | EA | 1 | ... | ... | ... | ... | ... | ... | ... | ... | 14 | 8 |
| PAFZZ | 6210-538-8770 | LIGHT INDICATOR ASSEMBLY: (GREEN) MS25041-3 (96906) | A | EA | 2 | ... | ... | ... | ... | ... | ... | ... | ... | 14 | 9 |

Section IV. REPAIR PARTS LIST-Continued

| (1) SMR Code | (2) Federal Stock Number | (3) Description Reference Number & Mfr. Code Usable on Code | | (4) Unit of meas | (5) Qty inc in unit | (6) 30 day DS maint allowance | | | (7) 30-day GS maint allowance | | | (8) 1-yr alw per 100 equip cntgcy | (9) Depot maint alw per 100 equip | (10) Illustration | |
|--|-----------------------------------|--|---|---------------------------|---------------------------------|-------------------------------------|--------------|---------------|-------------------------------------|--------------|---------------|--|--|----------------------|--------------------|
| | | | | | | (a) 1-20 | (b) 21-50 | (c) 51-100 | (a) 1-20 | (b) 21-50 | (c) 51-100 | | | (a) Figure no. | (b) Item no. |
| | | | | | | | | | | | | | | | |
| PAFZZ | 5310-053-1239 | NUT: 10917174 (19204) | A | EA | 12 | ... | ... | ... | ... | ... | ... | ... | ... | 14 | 11 |
| PAFZZ | 1005-021-2460 | BRACKET, SWITCH MOUNTING: 11619648-1 (19204) | A | EA | 1 | ... | ... | ... | ... | ... | ... | ... | ... | 14 | 12 |
| GROUP 2001 | | | | | | | | | | | | | | | |
| ELECTRICAL CONTROL BOX ASSEMBLY-Continued | | | | | | | | | | | | | | | |
| PAFZZ | 5305-889-2998 | SCREW, MACHINE: CROSS-RECESSED, PAN-HD, CD- PLD, NO. 4-40UNC-2A, 7/16 LG MS35206-216 (96906) | D | EA | 16 | ... | ... | ... | ... | ... | ... | ... | ... | 15 | 1 |
| PAFZZ | 5310-934-9739 | NUT, PLAIN, HEXAGON: MS35649-242 (96906) | D | EA | 16 | ... | ... | ... | ... | ... | ... | ... | ... | 15 | 2 |
| PAFZZ | 5310-543-2410 | WASHER, LOCK: MS35338-40 (96906) | D | EA | 16 | ... | ... | ... | ... | ... | ... | ... | ... | 15 | 3 |
| PAFZZ | 5310-951-4679 | WASHER, FLAT: MS27183-3 (96906) | A | EA | 16 | ... | ... | ... | ... | ... | ... | ... | ... | 15 | 4 |
| PAFZZ | 5935-883-1089 | CONNECTOR: MS3102-R20-18S (96906) | E | EA | 1 | ... | ... | ... | ... | ... | ... | ... | ... | 15 | 5 |
| PAFZZ | 5935-835-0966 | CONNECTOR: MS3102-R20-24SC (96906) | A | EA | 1 | ... | ... | ... | ... | ... | ... | ... | ... | 15 | 6 |
| PAFZZ | 5035-827-1334 | CONNECTOR: MS3102-R20-16S (96906) | A | EA | 1 | ... | ... | ... | ... | ... | ... | ... | ... | 15 | 7 |
| PAFZZ | 5935-877-0833 | CONNECTOR, RECEPTACLE: MS3102-R20-23P (96906) | A | EA | 1 | ... | ... | ... | ... | ... | ... | ... | ... | 15 | 8 |
| PAHZZ | 6145-882-1239 | WIRE ASSEMBLY, ELECTRICAL: MILW81044/ 2-8-9 (81349) | A | FT | V | ... | ... | ... | ... | ... | ... | ... | ... | 15 | 9 |
| PAHZZ | 6145-860-3481 | WIRE, ELECTRICAL: MILW81044/4-12-9 (81349) | A | FT | V | ... | ... | ... | ... | ... | ... | ... | ... | 15 | 9 |
| PAHZZ | 6145-860-3518 | WIRE, ELECTRICAL: MILW81044/4-16-9 (81349) | A | FT | V | ... | ... | ... | ... | ... | ... | ... | ... | 15 | 9 |
| PAHZZ | 6145-860-3498 | WIRE, ELECTRICAL: MILW81044/ 4-18-9 (81349) | A | FT | V | ... | ... | ... | ... | ... | ... | ... | ... | 15 | 9 |
| PAFZZ | 6145-833-9142 | WIRE: MILW81044/ 4-20-9 (81349) | A | FT | V | ... | ... | ... | ... | ... | ... | ... | ... | 15 | 9 |
| PAFZZ | 5940-113-9826 | TERMINAL, LUG: MS25036-114 (96906) | A | EA | 2 | ... | ... | ... | ... | ... | ... | ... | ... | 15 | 9 |
| PAFZZ | 5940-204-8961 | TERMINAL, LUG: MS25036-110 (96906) | A | EA | 1 | ... | ... | ... | ... | ... | ... | ... | ... | 15 | 9 |
| PAFZZ | 5940-143-4773 | TERMINAL., LUG: MS25036-105 (96906) | A | EA | 1 | ... | ... | ... | ... | ... | ... | ... | ... | 15 | 9 |

Section IV. REPAIR PARTS LIST-Continued

| (1) SMR Code | (2) Federal Stock Number | (3) Description Reference Number & Mfr. Code Usable on Code | | (4) Unit of meas | (5) Qty inc in unit | (6) 30 day DS maint allowance | | | (7) 30-day GS maint allowance | | | (8) 1-yr alw per 100 equip cntgcy | (9) Depot maint alw per 100 equip | (10) Illustration | |
|--------------------|-----------------------------------|--|---|---------------------------|---------------------------------|-------------------------------------|--------------|---------------|-------------------------------------|--------------|---------------|--|--|----------------------|--------------------|
| | | | | | | (a) 1-20 | (b) 21-50 | (c) 51-100 | (a) 1-20 | (b) 21-50 | (c) 51-100 | | | (a) Figure no. | (b) Item no. |
| | | | | | | | | | | | | | | | |
| PAFZZ | 5940-143-4777 | TERMINAL, LUG: MS25036-157 (96906) | A | EA | 2 | ... | ... | ... | ... | ... | ... | ... | 15 | 9 | |
| PAFZZ | 5940-230-0515 | TERMINAL LUG: MS25036-154 (96906) | A | EA | 1 | ... | ... | ... | ... | ... | ... | ... | 15 | 9 | |
| PAFZZ | 5940-143-4774 | TERMINAL, LUG: MS25036-153 (96906) | A | EA | 2 | ... | ... | ... | ... | ... | ... | ... | 15 | 9 | |
| PAFZZ | 5940-113-8184 | TERMINAL, LUG: MS25036-150 (96906) | A | EA | 4 | ... | ... | ... | ... | ... | ... | ... | 15 | 9 | |
| PAFZZ | 5940-114-1305 | TERMINAL, LUG: MS25036 116 (96906) | A | EA | 2 | ... | ... | ... | ... | ... | ... | ... | 15 | 9 | |
| PAFZZ | 5940-113-0954 | TERMINAL, LUG: MS25036-165 (96906) | A | EA | 6 | ... | ... | ... | ... | ... | ... | ... | 15 | 9 | |
| PAFZZ | 5940-151-9361 | TERMINAL, LUG: MS35463-44 (96906) | A | EA | 2 | ... | ... | ... | ... | ... | ... | ... | 15 | 9 | |
| PAFZZ | 5940-283-5280 | TERMINAL, LUG: MS25036-106 (96906) | A | EA | 11 | ... | ... | ... | ... | ... | ... | ... | 15 | 9 | |
| PAFZZ | 5940-557-4345 | TERMINAL, LUG: MS20536-118 (96906) | A | EA | 2 | ... | ... | ... | ... | ... | ... | ... | 15 | 10 | |
| PAOZZ | 5305-267-8952 | SCREW, CAP, HEXAGON HEAD: STL. CD-PLD W / CHROMATE, 1/4-28UNF-2A. 1/2 LG MS90727-3 (96906) | E | EA | 6 | ... | ... | ... | ... | ... | ... | ... | 15 | 11 | |
| PAFZZ | 5310-905-0762 | NUT, PLAIN, HEXAGON: STL, CD-PLD, 1/4-20UNC-2B 7 / 16 W ACROSS FLATS, 7/32 THK MS51967-3 (96906) | A | EA | 6 | ... | ... | ... | ... | ... | ... | ... | 15 | 12" | |
| PAFZZ | 5310-582-5965 | WASHER, LOCK: SPLIT, MED. STL. CD-PLD W / CHROMATE FIN, . 0.250 ID, 0.493 OD. 0.072 THK MS35338-44 (96906) | E | EA | 2 | ... | ... | ... | ... | ... | ... | ... | 15 | 13 | |
| PAFZZ | 5340-657-9793 | STRAP, RETAINING: 8724501 (19204) | A | EA | 2 | ... | ... | ... | ... | ... | ... | ... | 15 | 14 | |
| PAFZZ | 1005-135-2448 | SUPPRESSOR ASSEMBLY: 11644624 (19204) | A | EA | 2 | ... | ... | ... | ... | ... | ... | ... | 15 | 15 | |
| PAFZZ | 5945-920-7394 | REL, AY: 10947380 (19204) | A | EA | 1 | ... | ... | ... | ... | ... | ... | ... | 15 | 16 | |
| PAFZZ | 5305-984-4982 | SCREW, MACHINE: MS35206-225 (96906) | A | EA | 2 | ... | ... | ... | ... | ... | ... | ... | 15 | 17 | |

Section IV. REPAIR PARTS LIST-Continued

| (1) SMR Code | (2) Federal Stock Number | (3) Description Reference Number & Mfr. Code Usable on Code | | (4) Unit of meas | (5) Qty inc in unit | (6) 30 day DS maint allowance | | | (7) 30-day GS maint allowance | | | (8) 1-yr alw per 100 equip cntgcy | (9) Depot maint alw per 100 equip | (10) Illustration | |
|--------------------|-----------------------------------|---|---|---------------------------|---------------------------------|-------------------------------------|-------|--------|-------------------------------------|-------|--------|--|--|----------------------|--------------------|
| | | | | | | (a) | (b) | (c) | (a) | (b) | (c) | | | (a) Figure no. | (b) Item no. |
| | | | | | | 1-20 | 21-50 | 51-100 | 1-20 | 21-50 | 51-100 | | | | |
| PAFZZ | 5935-068-3704 | SOCKET RELAY: 1094670 (19204) | A | EA | 1 | ... | ... | ... | ... | ... | ... | ... | ... | 15 | 18 |
| PAFZZ | 5310-053-1244 | NUT, PLAIN, HEXAGON: 11619641 (19204) | A | EA | 2 | ... | ... | ... | ... | ... | ... | ... | ... | 15 | 19 |
| PAFZZ | 5310-045-4007 | WASHER, LOCK: NO. 6 MS35338-41 (96906) | E | EA | 8 | ... | ... | ... | ... | ... | ... | ... | ... | 15 | 20 |
| PAFZZ | 5305-984-4983 | SCREW, MACHINE: PAN-HD, CROSS-RECESS, STL, CD-PLD, NO 6-33UNC-2A, 1/4 LG MS35206-226 (96906) | D | EA | 3 | ... | ... | ... | ... | ... | ... | ... | ... | 15 | 21 |
| PAOZZ | 5310-809-4058 | WASHER, FLAT: STL. CD-PLD, 1/4 ID, 5/8 OD, 0.104 THK MS27183-10 (96906) | D | EA | 3 | ... | ... | ... | ... | ... | ... | ... | ... | 15 | 22 |
| PAFZZ | 5305-988-1170 | SCREW, MACHINE: MS35206-284 (96906) | A | EA | 1 | ... | ... | ... | ... | ... | ... | ... | ... | 15 | 23 |
| PAFZZ | 5945-052-3929 | RELAY: 11621546 (19204) | A | EA | 2 | ... | ... | ... | ... | ... | ... | ... | ... | 15 | 24 |
| PAFZZ | 5305-889-3000 | SCREW, MACHINE: PAN-HD, CROSS-RECESS, STL, CD-PLD, NO. 6-32UNC-2A, 1/2 LG MS35206-230 (96906) | E | EA | 4 | ... | ... | ... | ... | ... | ... | ... | ... | 15 | 25 |
| PAFZZ | 5310-934-9747 | NUT, PLAIN, HEXAGON: MS35649-262 (96906) | A | EA | 5 | ... | ... | ... | ... | ... | ... | ... | ... | 15 | 26 |
| PAFZZ | 5940-907-9080 | TERMINAL BOARD: 10946972 (19204) | A | EA | 1 | ... | ... | ... | ... | ... | ... | ... | ... | 15 | 27 |
| PAFZZ | 5310-579-0079 | WASHER LOCK: MS35333-37 (96906) | A | EA | 2 | ... | ... | ... | ... | ... | ... | ... | ... | 15 | 28 |
| PAFZZ | 5910-864-3172 | CAPACITOR, FIXED, METALLIZED PAPER DIELEC 11636190 (19204) | A | EA | 1 | ... | ... | ... | ... | ... | ... | ... | ... | 15 | 29 |
| PAFZZ | 5305-984-6206 | SCREW, MACHINE: MS35206-259 (96906) | A | EA | 2 | ... | ... | ... | ... | ... | ... | ... | ... | 15 | 30 |
| PAFZZ | 5310-045-3296 | WASHER, LOCK: MS35338-43 (96906) | D | EA | 2 | ... | ... | ... | ... | ... | ... | ... | ... | 15 | 31 |
| PAFZZ | 5961-958-6724 | SEMI-CONDUCTOR: 1N1184R (81349) | A | EA | 1 | ... | ... | ... | ... | ... | ... | ... | ... | 15 | 32 |
| PAFZZ | 5961-087-7949 | SEMI-CONDUCTOR DEVICE: 1N1614R (81349) | A | EA | 2 | ... | ... | ... | ... | ... | ... | ... | ... | 15 | 33 |
| PAFZZ | 1005-470-1667 | BRACKET ASSEMBLY, ANGLE: 11619645 (19204) | A | EA | 1 | ... | ... | ... | ... | ... | ... | ... | ... | 15 | 34 |

Section IV. REPAIR PARTS LIST-Continued

| (1) SMR Code | (2) Federal Stock Number | (3) Description Reference Number & Mfr. Code Usable on Code | | (4) Unit of meas | (5) Qty inc in unit | (6) 30 day DS maint allowance | | | (7) 30-day GS maint allowance | | | (8) 1-yr alw per 100 equip cntgcy | (9) Depot maint alw per 100 equip | (10) Illustration | |
|--|-----------------------------------|---|---|---------------------------|---------------------------------|-------------------------------------|-------|--------|-------------------------------------|-------|--------|--|--|----------------------|--------------------|
| | | | | | | (a) | (b) | (c) | (a) | (b) | (c) | | | (a) Figure no. | (b) Item no. |
| | | | | | | 1-20 | 21-50 | 51-100 | 1-20 | 21-50 | 51-100 | | | | |
| PAFZZ | 5310-934-9758 | NUT, PLAIN, HEXAGON: MS35649-202 (96906) | D | EA | 4 | ... | ... | ... | ... | ... | ... | ... | ... | 15 | 35 |
| PAOZZ | 5305-984-6208 | SCREW, MACHINE: PAN-HD, CROSS-RECESS, STL, CD-PLD W / CHROMATE, NO. 10-24UNC-2A, 3/8 LG MS35206-261 (96906) | D | EA | 1 | ... | ... | ... | ... | ... | ... | ... | ... | 15 | 36 |
| XAFZZ | | BOX ASSEMBLY: 11644435 (19204) | A | EA | 1 | ... | ... | ... | ... | ... | ... | ... | ... | 15 | 37 |
| GROUP 2002 ELECTRICAL CONTACT RING INSTALLATION | | | | | | | | | | | | | | | |
| PAFZZ | 5305-989-7434 | SCREW, MACHINE: PAN-HD, STL, CD-PLD, CROSS RECESSED, NO. 10-UNF-2A, 1/2 LG MS35207-263 (96906) | E | EA | 14 | ... | ... | ... | ... | ... | ... | ... | ... | 16 | 1 |
| PAOZZ | 5310-809-8546 | WASHER, FLAT: STL, CD-PLD W/CHROMATE FIN., 7/32 ID, 7/16 OD, 1/ 16 THK MS27183-8 (96906) | E | EA | 18 | ... | ... | ... | ... | ... | ... | ... | ... | 16 | 2 |
| PAFZZ | 5340-664-3092 | CLAMP, LOOP: STL, CD-OR ZN-PLD, 0.500 W O/A, 0.032 THK, 0.375 LOOP ID, 0.203 DIA HOLE MS9024-03 (96906) | E | EA | 16 | ... | ... | ... | ... | ... | ... | ... | ... | 16 | 3 |
| PAFZZ | 5305-988-1724 | SCREW, MACHINE: STL, CD-PLD W/CHROMATE FIN., 1/4 -20UNC-2A, 0.625 LG MS35206-280 (96906) | E | EA | 2 | ... | ... | ... | ... | ... | ... | ... | ... | 16 | 4 |
| PBFZZ | 2920-019-3974 | GUARD, CONTACT RING: 10953676 (19204) | E | EA | 4 | ... | ... | ... | ... | ... | ... | ... | ... | 16 | 5 |
| PAFZZ | 5305-068-0508 | SCREW, CAP, HEXAGON HEAD: SL, CD-PLD, 1/4- 20UNC-2A, 3/4 LG MS90728-6 (96906) | E | EA | 8 | ... | ... | ... | ... | ... | ... | ... | ... | 16 | 6 |
| PAFZZ | 5310-209-0786 | WASHER, LOCK: EXT, STL, CD- OR ZN-PLD W / CHROMATE FIN., 1/4 SCREW SIZE MS35335-33 (96906) | E | EA | 4 | ... | ... | ... | ... | ... | ... | ... | ... | 16 | 7 |
| PAOZZ | 5310-865-9513 | WASHER, FIAT: STL, CD-PLD W/ CHROMATE FIN., 9/ 32 ID 1 / 2 OD, 0.089 THK. 1/4 SCREW SIZE 10910174-1 (19204) | E | EA | 8 | ... | ... | ... | ... | ... | ... | ... | ... | 16 | 8 |
| XAOZZ | | WIRE, STEEL, CORROSION RESISTING: (SEE BULK ISSUE FSN 9505-804-3814) QQW423 (81348) | E | EA | V | ... | ... | ... | ... | ... | ... | ... | ... | 16 | 9 |
| PAFZZ | 5305-803-4173 | SCREW, CAP, HEXAGON HEAD: MS51095-6 (96906) | E | EA | 8 | ... | ... | ... | ... | ... | ... | ... | ... | 16 | 10 |

Section IV. REPAIR PARTS LIST-Continued

| (1) SMR Code | (2) Federal Stock Number | (3) Description Reference Number & Mfr. Code Usable on Code | | (4) Unit of meas | (5) Qty inc in unit | (6) 30 day DS maint allowance | | | (7) 30-day GS maint allowance | | | (8) 1-yr alw per 100 equip cntgcy | (9) Depot maint alw per 100 equip | (10) Illustration | |
|--------------------|-----------------------------------|--|---|---------------------------|---------------------------------|-------------------------------------|--------------|---------------|-------------------------------------|--------------|---------------|--|--|----------------------|--------------------|
| | | | | | | (a) 1-20 | (b) 21-50 | (c) 51-100 | (a) 1-20 | (b) 21-50 | (c) 51-100 | | | (a) Figure no. | (b) Item no. |
| | | | | | | | | | | | | | | | |
| PAFZZ | 1005-755-4873 | HOLDER ASSEMBLY, BRUSH: 10953607-1 (19204) | E | EA | 1 | ... | ... | ... | ... | ... | ... | ... | ... | 16 | 12 |
| PAFZZ | 1005-755-4872 | HOLDER ASSEMBLY, BRUSH: 110953607 (19204) | E | EA | 2 | ... | ... | ... | ... | ... | ... | ... | ... | 16 | 13 |
| PAFZZ | 1005-755-4874 | HOLDER ASSEMBLY, BRUSH: 110953607-2 (19204) | E | EA | 1 | ... | ... | ... | ... | ... | ... | ... | ... | 16 | 14 |
| PAOZZ | 5305-068-0513 | SCREW, CAP, HEXAGON HEAD: STL, CD-PLD W / CHROMATE, 1/4-28UNF-2A, 0.750 LG MS90727-6 (96906) | E | EA | 8 | ... | ... | ... | ... | ... | ... | ... | ... | 16 | 15 |
| PAOZZ | 5310-913-7020 | NUT, PLAIN, HEXAGON: 1/4-28UNF-2B MS51968-3 (96906) | E | EA | 8 | ... | ... | ... | ... | ... | ... | ... | ... | 16 | 16 |
| XBFZZ | 5340-082-0036 | BRACKET: CONTACT RING BRUSH HOLDER (LOWER 10954500 (19204) | E | EA | 4 | ... | ... | ... | ... | ... | ... | ... | ... | 16 | 17 |
| XBFZZ | 5340-082-0041 | BRACKET: CONTACT RING BRUSH HOLDER (UPPER 10954508 (1904) | E | EA | 4 | ... | ... | ... | ... | ... | ... | ... | ... | 16 | 18 |
| PAFZZ | 5340-809-1492 | CLAMP, LOOP: STL, CD-OR ZN-PLD, W/CHROMATE, 3/8 LOOP ID, 5/8 O/A W, 2 HOLE 0.281 DIA, CUSHIONED, W/O FASTENING DEVICE MS21333-100 (96906) | E | EA | 4 | ... | ... | ... | ... | ... | ... | ... | ... | 16 | 19 |
| PAOZZ | 5305-989-7435 | SCREW, MACHINE: PAN-HD, STL, CD-PLD, NO. 10- 3UNF-2A, 5/8 LG MS35207 -264 (96906) | E | EA | 4 | ... | ... | ... | ... | ... | ... | ... | ... | 16 | 20 |
| PAFZZ | 5310-582-5965 | WASHER, LOCK: SPLIT, MED, STL, CD-PLD W/CHROMATE FIN., 0.250 ID, 0.493 OD, 0.072 THK MS35338-44 (96906) | E | EA | 2 | ... | ... | ... | ... | ... | ... | ... | ... | 16 | 21 |
| PAFZZ | 5315-964-0559 | SCREW, CAP, HEXAGON HEAD: MS51095-310 (96906) | E | EA | 2 | ... | ... | ... | ... | ... | ... | ... | ... | 16 | 22 |
| PAFZZ | 5305-988-1725 | SCREW, MACHINE: PAN-HD, CROSS-RECESSED, STL, NO. 10-24UNC-2A, 3/4 LG MS35206-281 (169061) | E | EA | 4 | ... | ... | ... | ... | ... | ... | ... | ... | 16 | 23 |
| PAFZZ | 5305-954-8991 | SCREW, MACHINE: PAN-HD, CROSS-RECESSED, BRS, NO. 10-24UNC-2A, 3/8 LG MS35214-53 (96906) | E | EA | 4 | ... | ... | ... | ... | ... | ... | ... | ... | 16 | 24 |
| PAFZZ | 5305-637-1119 | SCREW, MACHINE: PAN-HD, STL, CD-OR ZN- CHROMATE FIN., NO. 10-24NC-1/2 LG MS35214-69 (96906) | E | EA | 1 | ... | ... | ... | ... | ... | ... | ... | ... | 16 | 25 |

Section IV. REPAIR PARTS LIST-Continued

| (1) SMR Code | (2) Federal Stock Number | (3) Description Reference Number & Mfr. Code Usable on Code | | (4) Unit of meas | (5) Qty inc in unit | (6) 30 day DS maint allowance | | | (7) 30-day GS maint allowance | | | (8) 1-yr alw per 100 equip cntgcy | (9) Depot maint alw per 100 equip | (10) Illustration | |
|--------------------|-----------------------------------|---|---|---------------------------|---------------------------------|-------------------------------------|-------|--------|-------------------------------------|-------|--------|--|--|----------------------|--------------------|
| | | | | | | (a) | (b) | (c) | (a) | (b) | (c) | | | (a) Figure no. | (b) Item no. |
| | | | | | | 1-20 | 21-50 | 51-100 | 1-20 | 21-50 | 51-100 | | | | |
| PAFZZ | 5325-276-6100 | GROMMET, RUBBER: MS35489-14 (96906) | E | EA | 1 | ... | ... | ... | ... | ... | ... | ... | ... | 16 | 26 |
| PAFZZ | 5325-754-2240 | GROMMET, RUBBER: SYN-RBR, 3/8 HOLE DIA, 7/8 OD, 5/ 16 O/A H. 5/8 GROOVE OD, 1 X 16 GROOVE W. MS35490-11 (96906) | E | EA | 6 | ... | ... | ... | ... | ... | ... | ... | ... | 16 | 27 |
| PBFZZ | 1005-442-2287 | COVER: 10953673 (19204) | E | EA | 1 | ... | ... | ... | ... | ... | ... | ... | ... | 16 | 28 |
| PAFZZ | 1005-754-5281 | BOARD ASSEMBLY: 10953667 (19204) | E | EA | 1 | ... | ... | ... | ... | ... | ... | ... | ... | 16 | 29 |
| PAFZZ | 5305-225-3844 | SCREW, CAP, HEXAGON HEAD: STL, CD-PLD, 1/4- 20UNC-2A, 9/16 LG MS90728-4 (96906) | E | EA | 4 | ... | ... | ... | ... | ... | ... | ... | ... | 16 | 30 |
| PAFZZ | 5305-558-4181 | SCREW, CAP, HEXAGON HEAD: STL, CD-PLD, 3/8- 20UNC-2A, 7/8 LG MS90728-59 (96906) | E | EA | 4 | ... | ... | ... | ... | ... | ... | ... | ... | 16 | 31 |
| PAOZZ | 5310-877-5972 | WASHER, FLAT: STL, CD-PLD W/CHROMATE FIN., 0.406 ID, 0.750 OD, 0.190 THK 10910174-3 (19204) | E | EA | 4 | ... | ... | ... | ... | ... | ... | ... | ... | 16 | 32 |
| PBFZZ | 1005-497-1948 | BRACKET, RING MOUNTING: U SHAPE 10931097 (19204) | E | EA | 2 | ... | ... | ... | ... | ... | ... | ... | ... | 16 | 33 |
| PAFZZ | 5340-482-4836 | BRACKET, DOUBLE ANGLE: AL, ENAM 90 DEG 0.750 W, 0.190THK 10931096 (19204) | E | EA | 2 | ... | ... | ... | ... | ... | ... | ... | ... | 16 | 34 |
| PAFZZ | 5305-071-2506 | SCREW, CAP, HEXAGON HEAD: STL, CD-PLD, 1/4 20UNC-2A, 1/ 2 LG MS90728-3 (96906) | E | EA | 2 | ... | ... | ... | ... | ... | ... | ... | ... | 16 | 35 |
| PBFZZ | 1005-102-3687 | RING ASSEMBLY, ELECTRICAL CONTACT: 10953608 (19204) | E | EA | 1 | ... | ... | ... | ... | ... | ... | ... | ... | 16 | 36 |
| PAFZZ | 5305-984-7363 | SCREW, MACHINE: FL-CSK-HD (80-82 DEG), STL, CD PLD W/CHROMATE FIN., NO. 10-32UNF-2A, 1/2 LG MS35191-272 (96906) | E | EA | 11 | ... | ... | ... | ... | ... | ... | ... | ... | 16 | 37 |
| PAFZZ | 1005-755-4877 | INSULATION, . ELECTRICAL. CONTACT RING: 10953856 (19204) | E | EA | 1 | ... | ... | ... | ... | ... | ... | ... | ... | 16 | 38 |
| PAFZZ | 1005-042-5296 | COVER: 10954502 (1924) | E | EA | 1 | ... | ... | ... | ... | ... | ... | ... | ... | 16 | 39 |
| PAFZZ | 1005-755-4875 | RING, ELECTRICAL CONTACT: 10954502 (19204) | E | EA | 1 | ... | ... | ... | ... | ... | ... | ... | ... | 16 | 40 |

Section IV. REPAIR PARTS LIST-Continued

| (1) SMR Code | (2) Federal Stock Number | (3) Description Reference Number & Mfr. Code Usable on Code | | (4) Unit of meas | (5) Qty inc in unit | (6) 30 day DS maint allowance | | | (7) 30-day GS maint allowance | | | (8) 1-yr alw per 100 equip cntgcy | (9) Depot maint alw per 100 equip | (10) Illustration | |
|--------------------|-----------------------------------|---|--|---------------------------|---------------------------------|-------------------------------------|-------|--------|-------------------------------------|-------|--------|--|--|----------------------|--------------------|
| | | | | | | (a) | (b) | (c) | (a) | (b) | (c) | | | (a) Figure no. | (b) Item no. |
| | | | | | | 1-20 | 21-50 | 51-100 | 1-20 | 21-50 | 51-100 | | | | |
| PAFZZ | 5305-267-8951 | SCREW, CAP, HEXAGON HEAD: STL, CD-PLU W/CHROMATE FIN., 1/ 4-28UNF-2A, 7 / 16 LG MS90727-2 (96906) | | EA | 9 | ... | ... | ... | ... | ... | ... | ... | ... | 16 | 41 |
| PAFZZ | 1005-234-9658 | SUPPORT ASSEMBLY: 10935732 (19204) | | E EA | 1 | ... | ... | ... | ... | ... | ... | ... | ... | 16 | 42 |
| PAFZZ | 5340-804-3639 | NUT, PLAIN, SQUARE: STL, ZN-PLD, NO. 10-32NF-2B, 0.515 W 0. 156 O/A H 10930481 (19207) | | E EA | 13 | ... | ... | ... | ... | ... | ... | ... | ... | 16 | 43 |
| XBFZZ | 1005-234-9593 | SUPPORT ASSEMBLY: 10930479 (19204) | | E EA | 1 | ... | ... | ... | ... | ... | ... | ... | ... | 16 | 44 |
| PAFZZ | 1005-904-2666 | WIRING HARNESS: 10954501 (19204) | | EA | 1 | ... | ... | ... | ... | ... | ... | ... | ... | 16 | 45 |
| PAFZZ | 5315-281-9457 | PIN, SPRING: STL, CD-PLD, 0.250 DIA, 0.374 LG, 0.048 MATERIAL THK 52-048-250-0375 (72962) | | EA | 3 | ... | ... | ... | ... | ... | ... | ... | ... | 16 | 46 |
| GROUP 3000 | | | | | | | | | | | | | | | |
| AFFHH | 1005-132-0877 | POWER CONTROL ASSEMBLY CONTROL ASSEMBLY: 11644484 (19204) | | A EA | 1 | ... | ... | ... | ... | ... | ... | ... | ... | 17 | 1 |
| PAFZZ | 5305-978-9379 | SCREW, CAP, SOCKET HEAD: HEX-SOC, STL, PHOS- CTD, 1/4-20UNC-3A, S/R LG MS16997-59 (96906) | | A EA | 4 | ... | ... | ... | ... | ... | ... | ... | ... | 17 | 2 |
| PAFZZ | 5310-596-4907 | WASHER, LOCK: 24582 (78570) | | D EA | 14 | ... | ... | ... | ... | ... | ... | ... | ... | 17 | 3 |
| PAFZZ | 5305-978-9380 | SCREW, CAP, SOCKET HEAD: MS16997-61 (96906) | | A EA | 9 | ... | ... | ... | ... | ... | ... | ... | ... | 17 | 4 |
| PAFZZ | 5340-088-1255 | CLAMP, LOOP: CUSHIONED STL, CD-PLD, /R LOOP ID, 5/8 O/A W, 1 HOLE 0.281 DIA MS21333-96 (96906) | | A EA | 2 | ... | ... | ... | ... | ... | ... | ... | ... | 17 | 5 |
| PAFZZ | 1005-131-6232 | BRACKET, POWER PACK: 11644374 (19204) | | A EA | 1 | ... | ... | ... | ... | ... | ... | ... | ... | 17 | 6 |
| PAFZZ | 5305-225-3843 | SCREW, CAP, HEXAGON HEAD: MS907283-8 (96906) | | A EA | 2 | ... | ... | ... | ... | ... | ... | ... | ... | 17 | 7 |
| PAOZZ | 5310-809-8546 | WASHER, FLAT: MS27183-8 (96906) | | E EA | 1 | ... | ... | ... | ... | ... | ... | ... | ... | 17 | 8 |

Section IV. REPAIR PARTS LIST-Continued

| (1) SMR Code | (2) Federal Stock Number | (3) Description Reference Number & Mfr. Code Usable on Code | | (4) Unit of meas | (5) Qty inc in unit | (6) 30 day DS maint allowance | | | (7) 30-day GS maint allowance | | | (8) 1-yr alw per 100 equip cntgcy | (9) Depot maint alw per 100 equip | (10) Illustration | |
|--------------------|-----------------------------------|--|---|---------------------------|---------------------------------|-------------------------------------|-------|--------|-------------------------------------|-------|--------|--|--|----------------------|--------------------|
| | | | | | | (a) | (b) | (c) | (a) | (b) | (c) | | | (a) Figure no. | (b) Item no. |
| | | | | | | 1-20 | 21-50 | 51-100 | 1-20 | 21-50 | 51-100 | | | | |
| PAFZZ | 5305-978-9355 | SCREW, CAP, SOCKET HEAD: FL-FIL-HD, HEX-SOC AL Y-STL, CD-PLD, NO. 18-24UNC-3A. 5/8 LG MS16997-45 (96906) | D | EA | 12 | ... | ... | ... | ... | ... | ... | ... | ... | 17 | 9 |
| PAFZZ | 5310-688-2198 | WASHER, LOCK: 0.205 ID. 3/64 THK, SIZE 101 8346053 (19204) | D | EA | 2 | ... | ... | ... | ... | ... | ... | ... | ... | 17 | 10 |
| PAFZZ | 1005-402-2196 | CLIP, SUPPORT TUBE: 11665105 (19204) | A | EA | 1 | ... | ... | ... | ... | ... | ... | ... | ... | 17 | 11 |
| PAFZZ | 1005-401-9568 | BRACKET, SUPPORT TUBE: 11665106 (19204) | A | EA | 1 | ... | ... | ... | ... | ... | ... | ... | ... | 17 | 12 |
| PAFZZ | 5305-071-2505 | SCREW, CAP, HEXAGON HEAD: MS90728-7 (96906) | A | EA | 2 | ... | ... | ... | ... | ... | ... | ... | ... | 17 | 13 |
| PAFZZ | 5310-483-8792 | NUT, SELF-LOCKING: MS17829-4C (96906) | A | EA | 2 | ... | ... | ... | ... | ... | ... | ... | ... | 17 | 14 |
| PAOZZ | 5310-809-4058 | WASHER, FLAT: STL, CD-PLD. 1/4 ID. 5/8 OD. 0.104 MS27183-10 (96906) | A | EA | 3 | ... | ... | ... | ... | ... | ... | ... | ... | 17 | 15 |
| PAFZZ | 1005-401-9571 | BRACKET, POWER PACK: 11665108 (19204) | A | EA | 1 | ... | ... | ... | ... | ... | ... | ... | ... | 17 | 16 |
| PAFZZ | 1005-401-9570 | BRACKET, POWER PACK: 11665107 (19204) | A | EA | 1 | ... | ... | ... | ... | ... | ... | ... | ... | 17 | 17 |
| XAFZZ | | PUMP AND MOTOR ASSEMBLY: 11644057 (19204) | A | EA | 1 | ... | ... | ... | ... | ... | ... | ... | ... | 17 | 18 |
| PAFZZ | 5305-978-9357 | SCREW, CAP, SOCKET HEAD: MS16997-47 (96906) | A | EA | 8 | ... | ... | ... | ... | ... | ... | ... | ... | 17 | 19 |
| PAFZZ | 5305-984-3021 | SCREW, CAP, SOCKET HEAD: FL-FIL-HD. HEX-SOC. AL Y-STL, CD-PLD, 5/16-18HUNC-3A, 3 LG MS16997-88 (96906) | D | EA | 2 | ... | ... | ... | ... | ... | ... | ... | ... | 17 | 20 |
| PAFZZ | 5310-688-2196 | WASHER, LOCK: 5/16 7407417 (19204) | A | EA | 2 | ... | ... | ... | ... | ... | ... | ... | ... | 17 | 21 |
| PAFHH | 1005-131-6272 | PUMP, HYDRAULIC: 11640427 (19207) | A | EA | 1 | ... | ... | ... | ... | ... | ... | ... | ... | 17 | 22 |
| PAFZZ | 5330-702-5643 | PACKING, IRREFORMED: SYN-RBR. 1.481 ID. 1.681 OD 0.100 O/1 H MS28775-128 (96906) | D | EA | 1 | ... | ... | ... | ... | ... | ... | ... | ... | 17 | 22 |
| PAFZZ | 5330-579-3167 | PACKING, PREFORMED: MS28775-426 (96906) | A | EA | 1 | ... | ... | ... | ... | ... | ... | ... | ... | 17 | 24 |
| PAFZZ | 5305-978-9370 | SCREW, CAP, SOCKET HEAD: MS16997-32 (96906) | A | EA | 2 | ... | ... | ... | ... | ... | ... | ... | ... | 17 | 25 |
| PAFZZ | 5310-045-3299 | WASHER, LOCK: MS35338-42 (96906) | D | EA | 12 | ... | ... | ... | ... | ... | ... | ... | ... | 17 | 26 |

Section IV. REPAIR PARTS LIST-Continued

| (1) SMR Code | (2) Federal Stock Number | (3) Description Reference Number & Mfr. Code Usable on Code | | (4) Unit of meas | (5) Qty inc in unit | (6) 30 day DS maint allowance | | | (7) 30-day GS maint allowance | | | (8) 1-yr alw per 100 equip cntgcy | (9) Depot maint alw per 100 equip | (10) Illustration | |
|--------------------|-----------------------------------|--|---|---------------------------|---------------------------------|-------------------------------------|-------|--------|-------------------------------------|-------|--------|--|--|----------------------|--------------------|
| | | | | | | (a) | (b) | (c) | (a) | (b) | (c) | | | (a) Figure no. | (b) Item no. |
| | | | | | | 1-20 | 21-50 | 51-100 | 1-20 | 21-50 | 51-100 | | | | |
| PAOZZ | 5310-809-8546 | WASHER FLAT: MS27183-8 (96906) | E | EA | 2 | ... | ... | ... | ... | ... | ... | ... | ... | 17 | 27 |
| PAFZZ | 1005-131-6255 | PLATE, BAFFLE: 11644582 (19204) | A | EA | 1 | ... | ... | ... | ... | ... | ... | ... | ... | 17 | 28 |
| PAFZZ | 6105-400-6798 | MOTOR ASSEMBLY, DIRECT CURRENT: 11640431 (19204) | A | EA | 1 | ... | ... | ... | ... | ... | ... | ... | ... | 17 | 29 |
| PAFZZ | 1003-131-1907 | ADAPTER, PUMP: 11644323 (19204) | A | EA | 1 | ... | ... | ... | ... | ... | ... | ... | ... | 17 | 30 |
| PAFZZ | 1005-868-6899 | PUMP ASSEMBLY, HYDRAULIC: 11621596 (19204) | D | EA | 1 | ... | ... | ... | ... | ... | ... | ... | ... | 17 | 31 |
| PAFZZ | 5310-167-0820 | WASHER, FLAT: AN960-516 (88044) | A | EA | 2 | ... | ... | ... | ... | ... | ... | ... | ... | 17 | 32 |
| PAFZZ | 1005-131-6238 | NIPPLE, OUTLET: 11644054 (19204) | A | EA | 1 | ... | ... | ... | ... | ... | ... | ... | ... | 17 | 33 |
| PAFZZ | 5330-804-5695 | PACKING PREFORMED: SYN-RBR, 0.468 ID, 0.624 OD, 0.078 O/A H MS28778-6 (96906) | D | EA | 2 | ... | ... | ... | ... | ... | ... | ... | ... | 17 | 34 |
| PAFZZ | 5330-584-1840 | PACKING, PREFORMED: SYN-RBR, 0.489 ID, 0.629 OD, 0.070 H MS28775-014 (96906) | D | EA | 2 | ... | ... | ... | ... | ... | ... | ... | ... | 17 | 35 |
| PAFZZ | 5330-580-5055 | RETAINER, PACKING: MS28774-014 (96906) | D | EA | 2 | ... | ... | ... | ... | ... | ... | ... | ... | 17 | 36 |
| PAFZZ | 4820-406-1553 | VALVE CHECK: 11662885 (19204) | A | EA | 2 | ... | ... | ... | ... | ... | ... | ... | ... | 17 | 37 |
| PAFZZ | 5310-400-8444 | WASHER, SPRING TENSION: 10948004-1 (19204) | A | EA | 1 | ... | ... | ... | ... | ... | ... | ... | ... | 17 | 38 |
| PAFZZ | 5330-684-3420 | PACKING, PREFORMED: SYN-RBR, 0.426 ID, 0.566 OD, 0.070 H MS28775-013 (96906) | D | EA | 2 | ... | ... | ... | ... | ... | ... | ... | ... | 17 | 39 |
| PAFZZ | 7690-458-0096 | MARKER, IDENTIFICATION: 11644508 (19204) | A | EA | 1 | ... | ... | ... | ... | ... | ... | ... | ... | 17 | 40 |
| PAFZZ | 5305-978-9355 | GROUP 3000 POWER CONTROL ASSEMBLY--Continued SCREW, CAP, SOCKET HEAD: FL-FIL-HD. HEX-SOC, AL Y-STL, CD-PLD, NO. 18-24UNC-3A, 5/8 LG MS16997-45 (96906) | D | EA | 8 | ... | ... | ... | ... | ... | ... | ... | ... | 18 | 1 |
| PAFZZ | 5310-688-2198 | WASHER, LOCK: 0.205 ID, 3/64 THK, (SIZE 10) 8346053 (19204) | D | EA | 4 | ... | ... | ... | ... | ... | ... | ... | ... | 18 | 2 |
| PAFZZ | 1005-131-1925 | RETAINER, PLUG: 11644115 (19204) | A | EA | 1 | ... | ... | ... | ... | ... | ... | ... | ... | 18 | 3 |

Section IV. REPAIR PARTS LIST-Continued

| (1) SMR Code | (2) Federal Stock Number | (3) Description Reference Number & Mfr. Code Usable on Code | | (4) Unit of meas | (5) Qty inc in unit | (6) 30 day DS maint allowance | | | (7) 30-day GS maint allowance | | | (8) 1-yr alw per 100 equip cntgcy | (9) Depot maint alw per 100 equip | (10) Illustration | |
|--------------------|-----------------------------------|---|---|---------------------------|---------------------------------|-------------------------------------|--------------|---------------|-------------------------------------|--------------|---------------|--|--|----------------------|--------------------|
| | | | | | | (a) 1-20 | (b) 21-50 | (c) 51-100 | (a) 1-20 | (b) 21-50 | (c) 51-100 | | | (a) Figure no. | (b) Item no. |
| | | | | | | | | | | | | | | | |
| PAFZZ | 1005-131-1902 | SHIM: 11644108 (19204) | A | EA | V | ... | ... | ... | ... | ... | ... | ... | 18 | 5 | |
| PAFZZ | 1005-131-1893 | SPRING, HELICAL, COMPRESSION: 11644107 (19207) | A | EA | 1 | ... | ... | ... | ... | ... | ... | ... | 18 | 6 | |
| PAFZZ | 1005-191-9076 | SPACER, SLEEVE: 11644114 (19204) | A | EA | 11 | ... | ... | ... | ... | ... | ... | ... | 18 | 7 | |
| PAFZZ | 1005-130-5537 | SEAT, HELICAL COMPRESSION SPRING: 11644112 (19204) | A | EA | 1 | ... | ... | ... | ... | ... | ... | ... | 18 | 8 | |
| PAFZZ | 1005-130-5516 | SPOOL AND SLEEVE ASSEMBLY: 11644122 (19204) | A | EA | 1 | ... | ... | ... | ... | ... | ... | ... | 18 | 9 | |
| PAFZZ | 5330-752-7534 | PACKING, PREFORMED: SYN-RBR, 0.924 ID, 1.130 OD, 0.103 H MS28775-199 (96906) | D | EA | 3 | ... | ... | ... | ... | ... | ... | ... | 18 | 10 | |
| PAOZZ | 5365-289-3072 | PLUG, MACHINE THREAD: MS9015-06 (96906) | A | EA | 2 | ... | ... | ... | ... | ... | ... | ... | 18 | 11 | |
| PAFZZ | 5330-804-5695 | PACKING, PREFORMED: SYN-RBR, 0.468 ID, 0.625 O/A H MS28778-6 (96906) | D | EA | 1 | ... | ... | ... | ... | ... | ... | ... | 18 | 12 | |
| PAFZZ | 5315-839-2325 | PIN, COTTER: STL, CD-PLD W/CHROMATE, 1/16 DIA, 1/2 LG MS24665-132 (96906) | D | EA | 2 | ... | ... | ... | ... | ... | ... | ... | 18 | 13 | |
| PAFZZ | 5310-809-4058 | WASHER, FLAT: STL, CD-PLD, 1/4 ID, 5/8 OD, 0.104 THK, MS27183-10 (96906) | D | EA | 5 | ... | ... | ... | ... | ... | ... | ... | 18 | 14 | |
| PAOZZ | 5315-840-9653 | PIN, STRAIGHT, HEADED: PAN N. 2 HD, SHANK DLD F/C PIN, AL Y-STL, CD-PLD, 1/4 SHANK DIA, 0.375 HD DIA, 2.094 GRIP LG, 2.297 LG, 0.076 HOLE DIA MS20392-3C67 (96906) | D | EA | 1 | ... | ... | ... | ... | ... | ... | ... | 18 | 15 | |
| PAOZZ | 5315-812-1236 | PIN, STRAIGHT, HEADED: PAN N. 2 HD, SHANK DLD F/C PIN, AL Y-STL, CD-PLD, 0.250 SHANK DIA, 0.375 HD DIA, 1.094 GRIP LG, 1.297 LG, 0.076 HOLE DIA MS20392-3C35 (96906) | D | EA | 1 | ... | ... | ... | ... | ... | ... | ... | 18 | 16 | |
| AFFZZ | | HANDLE ASSEMBLY: 116444416 (19204) | A | EA | 1 | ... | ... | ... | ... | ... | ... | ... | 18 | 17 | |
| PAOZZ | 5340-144-6564 | GRIP, HANDLE: 116444415 (19204) | A | EA | 1 | ... | ... | ... | ... | ... | ... | ... | 18 | 18 | |

Section IV. REPAIR PARTS LIST-Continued

| (1) SMR Code | (2) Federal Stock Number | (3) Description Reference Number & Mfr. Code Usable on Code | | (4) Unit of meas | (5) Qty inc in unit | (6) 30 day DS maint allowance | | | (7) 30-day GS maint allowance | | | (8) 1-yr alw per 100 equip cntgcy | (9) Depot maint alw per 100 equip | (10) Illustration | |
|--------------------|-----------------------------------|---|---|---------------------------|---------------------------------|-------------------------------------|--------------|---------------|-------------------------------------|--------------|---------------|--|--|----------------------|--------------------|
| | | | | | | (a) 1-20 | (b) 21-50 | (c) 51-100 | (a) 1-20 | (b) 21-50 | (c) 51-100 | | | (a) Figure no. | (b) Item no. |
| | | | | | | | | | | | | | | | |
| PAOZZ | 5305-983-8084 | SCREW, CAP, SOCKET HEAD: MS16997-60 (96906) | A | EA | 6 | ... | ... | ... | ... | ... | ... | ... | 18 | 20 | |
| PAFZZ | 5310-596-4907 | WASHER, LOCK: 24582 (78570) | A | EA | 3 | ... | ... | ... | ... | ... | ... | ... | 18 | 21 | |
| PAFZZ | 5330-808-2337 | RETAINER, PACKING: MS28774-129 (96906) | A | EA | 1 | ... | ... | ... | ... | ... | ... | ... | 18 | 22 | |
| PAFZZ | 5330-580-4394 | PACKING, PREFORMED SYN-RBR, 1.562 ID, 1.750 0.093 O/A H MS775-129 (96906) | A | EA | 1 | ... | ... | ... | ... | ... | ... | ... | 18 | 23 | |
| PAFZZ | 5330-171-6746 | RETAINER, PACKING: TEFLON, 0.938 ID, 1.178 OD, OD, 0.075 O/A H MS28782-18 (96906) | A | EA | 1 | ... | ... | ... | ... | ... | ... | ... | 18 | 24 | |
| PAFZZ | 5330-584-1038 | PACKING, PREFORMED: SYN-RBR, 0.921 ID, 1.219 OD, 0.139 THK MS28775-213 (96906) | A | EA | 1 | ... | ... | ... | ... | ... | ... | ... | 18 | 25 | |
| PAFZZ | 1005-131-6228 | MOUNT, PIVOT, HAND PUMP: 11644118 (19204) | A | EA | 1 | ... | ... | ... | ... | ... | ... | ... | 18 | 26 | |
| PAFZZ | 5330-641-0231 | PACKING PREFORMED: SYN-RBR, 1.109 ID, 1.387 OD, 0.139 THK MS28775-216 (96906) | D | EA | 1 | ... | ... | ... | ... | ... | ... | ... | 18 | 27 | |
| PAFZZ | 1005-131-6263 | PISTON, PUMP: 11644119 (19204) | A | EA | 1 | ... | ... | ... | ... | ... | ... | ... | 18 | 28 | |
| PAFZZ | 5365-804-7683 | RING, RETAINING: MS16625-62 (96906) | A | EA | 1 | ... | ... | ... | ... | ... | ... | ... | 18 | 29 | |
| PAFZZ | 5330-580-5055 | RETAINER, PACKING: MS28774-014 (96906) | A | EA | 3 | ... | ... | ... | ... | ... | ... | ... | 18 | 30 | |
| PAFZZ | 5330-584-1840 | PACKING, PREFORMED: SYN-RBR, 0.489 ID, 0.629 OD, 0.070 H MS28775-014 (96906) | D | EA | 4 | ... | ... | ... | ... | ... | ... | ... | 18 | 31 | |
| PAFZZ | 4820-406-1553 | VALVE CHECK: 11662885 (19204) | A | EA | 1 | ... | ... | ... | ... | ... | ... | ... | 18 | 32 | |
| PAFZZ | 1005-136-2297 | BREATHING, PLUG: 11662655 (19204) | A | EA | 1 | ... | ... | ... | ... | ... | ... | ... | 18 | 33 | |
| PAFZZ | 1005-401-9569 | ADAPTER AND TUBE ASSEMBLY: 11665256 (19204) | A | EA | 1 | ... | ... | ... | ... | ... | ... | ... | 18 | 34 | |
| PAFZZ | 6680-885-8721 | INDICATOR, SIGHT, LIQUID: 11640467 (19204) | A | EA | 1 | ... | ... | ... | ... | ... | ... | ... | 18 | 35 | |

Section IV. REPAIR PARTS LIST-Continued

| (1) SMR Code | (2) Federal Stock Number | (3) Description Reference Number & Mfr. Code Usable on Code | | (4) Unit of meas | (5) Qty inc in unit | (6) 30 day DS maint allowance | | | (7) 30-day GS maint allowance | | | (8) 1-yr alw per 100 equip cntgcy | (9) Depot maint alw per 100 equip | (10) Illustration | |
|--------------------|-----------------------------------|---|----|---------------------------|---------------------------------|-------------------------------------|--------------|---------------|-------------------------------------|--------------|---------------|--|--|----------------------|--------------------|
| | | | | | | (a) 1-20 | (b) 21-50 | (c) 51-100 | (a) 1-20 | (b) 21-50 | (c) 51-100 | | | (a) Figure no. | (b) Item no. |
| | | | | | | | | | | | | | | | |
| PAOZZ | 1005-130-5515 | CAP, RETAINING, FILTER: 11644117 (19204) | A | EA | 1 | ... | ... | ... | ... | ... | ... | ... | 18 | 37 | |
| PAOZZ | 5330-820-0846 | RETAINER, PACKING: MS28774-127 (96906) | D | EA | 1 | ... | ... | ... | ... | ... | ... | ... | 18 | 38 | |
| PAOZZ | 5330-813-2806 | PACKING, PREFORMED: SYN-RBR, 1.424 ID, 1.630 0.103 O/A H | D | EA | 1 | ... | ... | ... | ... | ... | ... | ... | 18 | 39 | |
| PAOZZ | 4330-542-2060 | MS28775-127 (96906) FILTER ELEMENT: AN6235-2A (88044) | D | EA | 1 | ... | ... | ... | ... | ... | ... | ... | 18 | 40 | |
| PAOZZ | 1005-131-1908 | ADAPTER, FILTER: 1644109 (19204) | A | EA | 1 | ... | ... | ... | ... | ... | ... | ... | 18 | 41 | |
| PAFZZ | 5330-542-1329 | PACKING, PREFORMED: SYN-RBR, 0.987 ID, 1.193 0.103 O/A HG | D | EA | 1 | ... | ... | ... | ... | ... | ... | ... | 18 | 42 | |
| PAFZZ | 5365-289-3019 | MS28775-120 (96906) PLUG, MACHINE THREAD: MS9015-04 (96906) | A | EA | 1 | ... | ... | ... | ... | ... | ... | ... | 18 | 43 | |
| PAFZZ | 5330-805-2966 | PACKING, PREFORMED: -O- RING, SYN-RBR, 0.351 ID, 0.494 OD, 0.072 O/A H | EA | 1 | ... | ... | ... | ... | ... | ... | ... | ... | 18 | 44 | |
| PAFZZ | 5305-978-9348 | MS28778-4 (96906) SCREW, CAP, SOCKET HEAD: FL-FIL-HD, HEX-SOC AL Y-STL, CD-PLD. NO. 6-32UNC-3A. 1/2 LG | D | EA | 3 | ... | ... | ... | ... | ... | ... | ... | 18 | 45 | |
| PAFZZ | 5310-045-4007 | MS16997-20 (96906) WASHER, LOCK: NO. 6 MSR35338-41 (96906) | D | EA | 2 | ... | ... | ... | ... | ... | ... | ... | 18 | 46 | |
| PAFZZ | 1005-131-1906 | TUBE, BENT STEEL: 11644120 (19204) | A | EA | 1 | ... | ... | ... | ... | ... | ... | ... | 18 | 47 | |
| PAFZZ | 5930-177-2812 | SWITCH, PRESSURE: 11644260 (19204) | A | EA | 1 | ... | ... | ... | ... | ... | ... | ... | 18 | 48 | |
| PBFHD | 1005-132-0892 | HOUSING, POWER PACK: 11644260 (19204) | A | EA | 1 | ... | ... | ... | ... | ... | ... | ... | 18 | 49 | |
| PAFZZ | 5365-281-0101 | PLUG, MACHINE THREAD: HEX-HD DLD F/1LKG- WIRE, AL-AL Y, ANOD, 3/4-16NF-3, 1.000 W ACROSS FLATS, 25/32 O /A H, W /BLEEDER HOLE 1/ 16 DIA AN814-8D (88044) | D | EA | 1 | ... | ... | ... | ... | ... | ... | ... | 18 | 50 | |
| PAFZZ | 1005-867-5353 | GLAND, FILL, HORIZONTAL MOUNT: 21688 (10237) | D | EA | 1 | ... | ... | ... | ... | ... | ... | ... | 18 | 51 | |

Section IV. REPAIR PARTS LIST-Continued

| (1) SMR Code | (2) Federal Stock Number | (3) Description Reference Number & Mfr. Code Usable on Code | | (4) Unit of meas | (5) Qty inc in unit | (6) 30 day DS maint allowance | | | (7) 30-day GS maint allowance | | | (8) 1-yr alw per 100 equip cntgcy | (9) Depot maint alw per 100 equip | (10) Illustration | |
|--------------------|-----------------------------------|---|---|---------------------------|---------------------------------|-------------------------------------|-------|--------|-------------------------------------|-------|--------|--|--|----------------------|--------------------|
| | | | | | | (a) | (b) | (c) | (a) | (b) | (c) | | | (a) Figure no. | (b) Item no. |
| | | | | | | 1-20 | 21-50 | 51-100 | 1-20 | 21-50 | 51-100 | | | | |
| | | GROUP 3001 HYDRAULIC SYSTEM TUBES AND FITTINGS | | | | | | | | | | | | | |
| PAFZZ | 4730-800-8152 | NUT, TUBE COUPLING: MS51823-5 (96906) | A | EA | 12 | ... | ... | ... | ... | ... | ... | ... | ... | 19 | 1 |
| PAFZZ | 4730-800-3129 | SLEEVE, CLINCH, TUBE: MS51825-5P (96906) | A | EA | 14 | ... | ... | ... | ... | ... | ... | ... | ... | 19 | 2 |
| PAFZZ | 4730-488-5276 | REDUCER, TUBE: 11662530 (19204) | A | EA | 1 | ... | ... | ... | ... | ... | ... | ... | ... | 19 | 3 |
| PAFZZ | 4730-448-5223 | ELBOW, TUBE TO BOSS: MS51839- 6 (96906) | A | EA | 1 | ... | ... | ... | ... | ... | ... | ... | ... | 19 | 4 |
| PAOZZ | 5306-050-1238 | BOLT, MACHINE; HEX-HD, STL, CD-PLD W /CHROMATE, 5 /16-24UNF-2A. Y4 MAX LG M90727-32 (96906) | E | EA | 4 | ... | ... | ... | ... | ... | ... | ... | ... | 19 | 5 |
| PAFZZ | 5305-978-9379 | SCREW, CAP, SOCKET HEAD: HEX-SOC, STL, PHOS CTD, 1/4 -20UNC-3A, 5/8 LG MS16997-59 (96906) | A | EA | 4 | ... | ... | ... | ... | ... | ... | ... | ... | 19 | 6 |
| PAFZZ | 1005-131-6229 | BRACKET, ACCUMULATOR: 11644125 (19204) | A | EA | 1 | ... | ... | ... | ... | ... | ... | ... | ... | 19 | 7 |
| PAFZZ | 4710-194-2762 | TUBE, BENT STEEL: 116453015 (19204) | A | EA | 1 | ... | ... | ... | ... | ... | ... | ... | ... | 19 | 8 |
| PAFZZ | 4730-801-8369 | TEE, TUBE: MILF21467 (81349) | A | EA | 1 | ... | ... | ... | ... | ... | ... | ... | ... | 19 | 9 |
| PAFZZ | 4730-054-9098 | REDUCER, TUBE: 11640538 (19204) | A | EA | 1 | ... | ... | ... | ... | ... | ... | ... | ... | 19 | 10 |
| PAFZZ | 4730-800-2560 | SLEEVE: MS4730-6 (08288) | A | EA | 2 | ... | ... | ... | ... | ... | ... | ... | ... | 19 | 11 |
| PAFZZ | 4730-800-8150 | NUT, TUBE COUPLING: MS51823-3P (96906) | A | EA | 2 | ... | ... | ... | ... | ... | ... | ... | ... | 19 | 12 |
| PAFZZ | 5330-804-5695 | PACKING, PREFORMED: SYN-RBR, 0.468 ID, 0.625 0.078 O/A H MS28778-6 (96906) | D | EA | 2 | ... | ... | ... | ... | ... | ... | ... | ... | 19 | 13 |
| PAFZZ | 1005-130-5569 | TUBE, BENT STEEL: 1644340 (19204) | A | EA | 1 | ... | ... | ... | ... | ... | ... | ... | ... | 19 | 14 |
| PAFZZ | 1005-131-6247 | TUBE, BENT STEEL: 11644247 (19204) | A | EA | 1 | ... | ... | ... | ... | ... | ... | ... | ... | 19 | 15 |
| PAFZZ | 1005-131-6242 | TUBE, BENT STEEL: 11644248 (19204) | A | EA | 1 | ... | ... | ... | ... | ... | ... | ... | ... | 19 | 16 |
| PAFZZ | 4730-484-3473 | NUT, TUBE COUPLING: FLARELESS TYPE MS51823-2 (96906) | A | EA | 12 | ... | ... | ... | ... | ... | ... | ... | ... | 19 | 17 |
| PAFZZ | 4730-246-2762 | SLEEVE, CLINCH, TUBE: MS51825-2 (96906) | A | EA | 12 | ... | ... | ... | ... | ... | ... | ... | ... | 19 | 18 |

Section IV. REPAIR PARTS LIST-Continued

| (1) SMR Code | (2) Federal Stock Number | (3) Description Reference Number & Mfr. Code Usable on Code | | (4) Unit of meas | (5) Qty inc in unit | (6) 30 day DS maint allowance | | | (7) 30-day GS maint allowance | | | (8) 1-yr alw per 100 equip cntgcy | (9) Depot maint alw per 100 equip | (10) Illustration | |
|--------------------|-----------------------------------|---|---|---------------------------|---------------------------------|-------------------------------------|--------------|---------------|-------------------------------------|--------------|---------------|--|--|----------------------|--------------------|
| | | | | | | (a) 1-20 | (b) 21-50 | (c) 51-100 | (a) 1-20 | (b) 21-50 | (c) 51-100 | | | (a) Figure no. | (b) Item no. |
| | | | | | | | | | | | | | | | |
| PAFZZ | 1005-131-6243 | TUBE, BENT STEEL: 11644291 (19204) | A | EA | 1 | ... | ... | ... | ... | ... | ... | ... | 19 | 20 | |
| PAFZZ | 1005-131-6275 | TUBE, BENT STEEL: 11644289 (19204) | A | EA | 1 | ... | ... | ... | ... | ... | ... | ... | 19 | 21 | |
| PAFZZ | 1005-131-6245 | TUBE, BENT STEEL: 11644246 (19204) | A | EA | 1 | ... | ... | ... | ... | ... | ... | ... | 19 | 22 | |
| PAFZZ | 4710-194-2759 | TUBE, BENT STEEL: 116453266 (19204) | A | EA | 1 | ... | ... | ... | ... | ... | ... | ... | 19 | 23 | |
| PAFZZ | 4730-220-3928 | TEE TUBE: MS51811-32 (96906) | A | EA | 2 | ... | ... | ... | ... | ... | ... | ... | 19 | 24 | |
| PAFZZ | 1005-130-5570 | TUBE, BENT STEEL: 11644311 (19204) | A | EA | 1 | ... | ... | ... | ... | ... | ... | ... | 19 | 25 | |
| PAFZZ | 4730-198-6394 | ADAPTER, S STRAIGHT TUBE: MS51843-22 (96906) | A | EA | 4 | ... | ... | ... | ... | ... | ... | ... | 19 | 26 | |
| PAFZZ | 5330-805-2966 | PACKING, PREFORMED:-O-RING, SYN-RBR. 0351 ID, 0.494 OD, 0.072 O/A H MS28778-4 (96906) | D | EA | 11 | ... | ... | ... | ... | ... | ... | ... | 19 | 27 | |
| PAFZZ | 5330-835-7485 | PACKING PREFORMED: SYN-RBR. 0.301 ID. 1)429 0.064 O/A H MS28778-3 (96906) | D | EA | 4 | ... | ... | ... | ... | ... | ... | ... | 19 | 28 | |
| PAFZZ | 4710-194-2761 | TUBE, BENT STEEL: 11643269 (19204) | A | EA | 1 | ... | ... | ... | ... | ... | ... | ... | 19 | 29 | |
| PAFZZ | 4410-457-8600 | TUBE, BENT STEEL: 11644244 (19204) | A | EA | 1 | ... | ... | ... | ... | ... | ... | ... | 19 | 30 | |
| PAFZZ | 1005-135-6669 | TUBE, BENT STEEL: 11644243 (19204) | A | EA | 2 | ... | ... | ... | ... | ... | ... | ... | 19 | 31 | |
| PAFZZ | 1005-130-5496 | REDUCER ASSEMBLY: 11644284 (19204) | A | EA | 6 | ... | ... | ... | ... | ... | ... | ... | 19 | 32 | |
| PAFZZ | 4730-541-4901 | REDUCER, TUBE: MS21946-6-4 (96906) | A | EA | 2 | ... | ... | ... | ... | ... | ... | ... | 19 | 33 | |
| PAFZZ | 4730-202-8836 | REDUCER, TUBE: STL. CD-PLD 11/ 16-20UNF-3A ON END, 3/8-24UNF-3A 2ND END, 1-9/ 64 O/A LG, W/HEX WRENCHING FEATURES 11/16 W ACROSS FLATS MS21916-4-3 (96906) | D | EA | 1 | ... | ... | ... | ... | ... | ... | ... | 19 | 34 | |
| PAFZZ | 4730-483-8166 | ADAPTER, STRAIGHT, TUBE: MS51843-23 (96906) | A | EA | 2 | ... | ... | ... | ... | ... | ... | ... | 19 | 35 | |

Section IV. REPAIR PARTS LIST-Continued

| (1) SMR Code | (2) Federal Stock Number | (3) Description Reference Number & Mfr. Code Usable on Code | | (4) Unit of meas | (5) Qty inc in unit | (6) 30 day DS maint allowance | | | (7) 30-day GS maint allowance | | | (8) 1-yr alw per 100 equip cntgcy | (9) Depot maint alw per 100 equip | (10) Illustration | |
|---|-----------------------------------|--|---|---------------------------|---------------------------------|-------------------------------------|-------|--------|-------------------------------------|-------|--------|--|--|----------------------|--------------------|
| | | | | | | (a) | (b) | (c) | (a) | (b) | (c) | | | (a) Figure no. | (b) Item no. |
| | | | | | | 1-20 | 21-50 | 51-100 | 1-20 | 21-50 | 51-100 | | | | |
| PAFZZ | 5305-978-9385 | SCREW, CAP, SOCKET HEAD: FL-FIL-HD, HEX-SOC AL Y-STL, CD-PLD, 1/4-20UNC-3A 1 LG MS16997-62 (96906) | D | EA | 3 | ... | ... | ... | ... | ... | ... | ... | ... | 19 | 36 |
| PAOZZ | 5310-865-9513 | WASHER, FLAT: STL, CD-PLD W/CHROMATE FIN., 9/32 ID, 1/2 OD, 0.089 THK, 1/4 SCREW SIZE 10910174-1 (19204) | E | EA | 13 | ... | ... | ... | ... | ... | ... | ... | ... | 19 | 37 |
| GROUP 3002 | | | | | | | | | | | | | | | |
| HYDRAULIC ACCUMULATOR ASSEMBLY | | | | | | | | | | | | | | | |
| AFFZZ | | ACCUMULATOR, HYDRAULIC: 11640435 (19204) | A | EA | 1 | ... | ... | ... | ... | ... | ... | ... | ... | 20 | 1 |
| PAOZZ | 5305-889-3002 | SCREW, MACHINE: MS35206-242 (96906) | A | EA | 2 | ... | ... | ... | ... | ... | ... | ... | ... | 20 | 2 |
| PAFZZ | 1005-129-5735 | COVER PLATE: A1009-1209 (26337) | A | EA | 1 | ... | ... | ... | ... | ... | ... | ... | ... | 20 | 3 |
| PAFZZ | 4820-535-6483 | VALVE, CHECK: MS28889-1 (96906) | A | EA | 1 | ... | ... | ... | ... | ... | ... | ... | ... | 20 | 4 |
| PAFZZ | 1005-131-6235 | HEAD, ACCUMULATOR CYLINDER: A67538-208 (26337) | A | EA | 1 | ... | ... | ... | ... | ... | ... | ... | ... | 20 | 5 |
| PAFZZ | 5330-245-9263 | PACKING, PREFORMED: A67538-230 (26337) | A | EA | 1 | ... | ... | ... | ... | ... | ... | ... | ... | 20 | 6 |
| PAFZZ | 5330-582-1532 | RETAINER, PACKING: MS28774-240 (96906) | A | EA | 1 | ... | ... | ... | ... | ... | ... | ... | ... | 20 | 7 |
| PAFZZ | 1005-131-6234 | PISTON, ACCUMULATOR: A64511-202 (26337) | A | EA | 1 | ... | ... | ... | ... | ... | ... | ... | ... | 20 | 8 |
| PAFZZ | 5330-245-9230 | PACKING, PREFORMED: A67538-228 (26337) | A | EA | 2 | ... | ... | ... | ... | ... | ... | ... | ... | 20 | 9 |
| PAFZZ | 5330-582-1532 | RETAINER, PACKING: MS28774-240 (96906) | A | EA | 2 | ... | ... | ... | ... | ... | ... | ... | ... | 20 | 10 |
| PAFZZ | 1005-131-6234 | PISTON, ACCUMULATION: A64511-202 (26337) | A | EA | 1 | ... | ... | ... | ... | ... | ... | ... | ... | 20 | 11 |
| PAFZZ | 5330-245-9230 | PACKING, PREFORMED A67538-228 (26337) | A | EA | 2 | ... | ... | ... | ... | ... | ... | ... | ... | 20 | 12 |
| PAFZZ | 5330-582-2614 | RETAINER, PACKING: MS28774-342 (96906) | A | EA | 1 | ... | ... | ... | ... | ... | ... | ... | ... | 20 | 13 |
| PAFZZ | 1005-129-5820 | CYLINDER ASSEMBLY A67538-203 (26337) | A | EA | 1 | ... | ... | ... | ... | ... | ... | ... | ... | 20 | 14 |
| PAFZZ | 7690-402-5222 | DECAL: 11644509(19204) | A | EA | 1 | ... | ... | ... | ... | ... | ... | ... | ... | 20 | 15 |
| GROUP 3004 | | | | | | | | | | | | | | | |
| TRAVERSE MECHANISM ASSEMBLY WITH KEMP MOTOR AND TUBING | | | | | | | | | | | | | | | |
| XAFZZ | | TRAVERSE MECHANISM ASSEMBLY: 11644594 (19204) | A | EA | 1 | ... | ... | ... | ... | ... | ... | ... | ... | 21 | 1 |

Section IV. REPAIR PARTS LIST-Continued

| (1) SMR Code | (2) Federal Stock Number | (3) Description Reference Number & Mfr. Code Usable on Code | | (4) Unit of meas | (5) Qty inc in unit | (6) 30 day DS maint allowance | | | (7) 30-day GS maint allowance | | | (8) 1-yr alw per 100 equip cntgcy | (9) Depot maint alw per 100 equip | (10) Illustration | |
|--------------------|-----------------------------------|---|----|---------------------------|---------------------------------|-------------------------------------|--------------|---------------|-------------------------------------|--------------|---------------|--|--|----------------------|--------------------|
| | | | | | | (a) 1-20 | (b) 21-50 | (c) 51-100 | (a) 1-20 | (b) 21-50 | (c) 51-100 | | | (a) Figure no. | (b) Item no. |
| | | | | | | | | | | | | | | | |
| PAFZZ | 5305-983-6634 | SCREW, CAP, SOCKET HEAD: FL-LIL-HD, HEX-SOC. AL Y-STL, CD-PLD, 7/16UNC-3A, 1/14 LG MS16997-122(96906) | A | EA | 3 | ... | ... | ... | ... | ... | ... | ... | 21 | 3 | |
| PAFZZ | 5310-333-7356 | WASHER, LOCK: 8369924 (19204) | A | EA | 3 | ... | ... | ... | ... | ... | ... | ... | 21 | 4 | |
| PAFZZ | 5305-983-7459 | SCREW, CAP, SOCKET HEAD: FL-FIL-HD, STL, 1/2 15UNC-3A, 0.875 LG MS16997-140 (96906) | A | EA | 3 | ... | ... | ... | ... | ... | ... | ... | 21 | 5 | |
| PAFZZ | 5340-420-5904 | INSERT, SCREW THREAD: 11652528 (19204) | A | EA | 3 | ... | ... | ... | ... | ... | ... | ... | 21 | 6 | |
| PAFZZ | 5315-836-1422 | PIN, STRAIGHT, HEADLESS: MS16555-55 (96906) | A | EA | 2 | ... | ... | ... | ... | ... | ... | ... | 21 | 7 | |
| PAFZZ | 5315-905-3807 | PIN, STRAIGHT, HEADLESS:DOWEL, ONE END CHAM, ONE END ROD, CRES, 3/8 DIA, 2 LG MS16555-663 (96906) | D | EA | 1 | ... | ... | ... | ... | ... | ... | ... | 21 | 8 | |
| PAFZZ | 1005-131-6269 | ADAPTER PLATE, MOUNTING: 11644011 (19204) | A | EA | 1 | ... | ... | ... | ... | ... | ... | ... | 21 | 9 | |
| PAFZZ | 5306-044-0502 | BOLT, MACHINE 440502 (19204) | D | EA | 4 | ... | ... | ... | ... | ... | ... | ... | 21 | 10 | |
| PAOZZ | 5310-809-8546 | WASHER, FLAT: MS27183-8 (96906) | E | EA | 11 | ... | ... | ... | ... | ... | ... | ... | 21 | 11 | |
| PAFZZ | 5310-045-3296 | WASHER, LOCK: MS35338-43 (96906) | D | EA | 4 | ... | ... | ... | ... | ... | ... | ... | 21 | 12 | |
| PAFZZ | 7690-443-1201 | DECAL: 11644510 (19204) | A | EA | 1 | ... | ... | ... | ... | ... | ... | ... | 21 | 13 | |
| PAFZZ | 4730-800-8152 | NUT, TUBE COUPLING: MS51823-5 (96906) | A | EA | 3 | ... | ... | ... | ... | ... | ... | ... | 21 | 14 | |
| PAFZZ | 4730-800-3129 | SLEEVE, CLINCH, TUBE: MS51825-5P (96906) | A | EA | 3 | ... | ... | ... | ... | ... | ... | ... | 21 | 15 | |
| PAFZZ | 1005-131-6244 | TUBE, BENT STEEL: 11644290 (19204) | A | EA | 1 | ... | ... | ... | ... | ... | ... | ... | 21 | 16 | |
| PAFZZ | 4730-801-8369 | TEE, TUBE: M1LF21467 (81349) | A | EA | 2 | ... | ... | ... | ... | ... | ... | ... | 21 | 17 | |
| PAFZZ | 5330-804-5695 | PACKING, PREFORMED:SYN-RBR, 0.468 ID, 0.635 OD, 0.078 O/A H MS28778-6 (96906) | EA | 2 | ... | ... | ... | ... | ... | ... | ... | ... | 21 | 18 | |

Section IV. REPAIR PARTS LIST-Continued

| (1) SMR Code | (2) Federal Stock Number | (3) Description Reference Number & Mfr. Code Usable on Code | | (4) Unit of meas | (5) Qty inc in unit | (6) 30 day DS maint allowance | | | (7) 30-day GS maint allowance | | | (8) 1-yr alw per 100 equip cntgcy | (9) Depot maint alw per 100 equip | (10) Illustration | |
|--------------------|-----------------------------------|---|---|---------------------------|---------------------------------|-------------------------------------|-------|--------|-------------------------------------|-------|--------|--|--|----------------------|--------------------|
| | | | | | | (a) | (b) | (c) | (a) | (b) | (c) | | | (a) Figure no. | (b) Item no. |
| | | | | | | 1-20 | 21-50 | 51-100 | 1-20 | 21-50 | 51-100 | | | | |
| PAFZZ | 4730-541-4901 | REDUCER, TUBE: MS21916-6-4 (969060) | A | EA | 2 | ... | ... | ... | ... | ... | ... | ... | ... | 21 | 19 |
| PAFZZ | 5330-805-3966 | PACKING, PREFORMED:-O-RING, SYN-RBR, 0.351 ID 0.494 OD, 0.072 O/A H MS28778-4 (96906) | D | EA | 2 | ... | ... | ... | ... | ... | ... | ... | ... | 21 | 20 |
| PAFZZ | 4730-448-5223 | ELBOW, TUBE TO BOSS: MS51839-6 (96906) | A | EA | 1 | ... | ... | ... | ... | ... | ... | ... | ... | 21 | 21 |
| PAFZZ | 4710-194-2755 | TUBE, BENT STEEL: 1165367 (19207) | A | EA | 1 | ... | ... | ... | ... | ... | ... | ... | ... | 21 | 22 |
| PAFZZ | 4730-484-3473 | NUT, TUBE COUPLING:FLARELESS TYPE MS51823-2 (96906) | A | EA | 2 | ... | ... | ... | ... | ... | ... | ... | ... | 21 | 23 |
| PAFZZ | 4730-246-2762 | SLEEVE, CLINCH, TUBE: MS51825-2 (96906) | A | EA | 2 | ... | ... | ... | ... | ... | ... | ... | ... | 21 | 24 |
| PAFZZ | 4730-228-6988 | ELBOW, TUBE TO BOSS: MS51839-22 (96906) | A | EA | 1 | ... | ... | ... | ... | ... | ... | ... | ... | 21 | 25 |
| PAFZZ | 5330-835-7485 | PACKING, PREFORMED:SYN-RBR, 0.301 ID, 0.429 OD 0.064 O/A H MS28778-3 (96906) | D | EA | 1 | ... | ... | ... | ... | ... | ... | ... | ... | 21 | 26 |
| PAFZZ | 4710-194-2758 | TUBE, BENT STEEL: 11653270 (19204) | A | EA | 1 | ... | ... | ... | ... | ... | ... | ... | ... | 21 | 27 |
| PAFZZ | 5305-267-8957 | SCREW, CAP, HEXAGON HEAD:0.250, 28UNF-2A, 1.750 EA LG MS90727-13 (969060) | A | EA | 2 | ... | ... | ... | ... | ... | ... | ... | ... | 21 | 28 |
| POAZZ | 5310-913-7020 | NUT, PLAIN, HEXAGON: MS51968-3 (969060) | E | EA | 2 | ... | ... | ... | ... | ... | ... | ... | ... | 21 | 29 |
| POAZZ | 5310-865-9513 | WASHER, FLAT: STL, CD-PLD W/CHROMATE FIN., 9/32 ID, 1/2 OD, 0.089 THK, 1/4 SCREW SIZE 10910174-1 (192040) | E | EA | 4 | ... | ... | ... | ... | ... | ... | ... | ... | 21 | 30 |
| POAZZ | 5305-068-7737 | SCREW, CAP, HEXAGON HEAD: MS90728-5 (96906) | A | EA | 2 | ... | ... | ... | ... | ... | ... | ... | ... | 21 | 31 |
| PAFZZ | 1005-131-1929 | BRACKET, RELIEF VALVE: 11644049 (19204) | A | EA | 1 | ... | ... | ... | ... | ... | ... | ... | ... | 21 | 32 |
| POAZZ | 5305-983-8084 | SCREW, CAP, SOCKET HEAD: MS1997-60 (96906) | D | EA | 4 | ... | ... | ... | ... | ... | ... | ... | ... | 21 | 33 |
| PAFZZ | 5310-582-5965 | WASHER, OLCK: SPLIT, MED, STL, CD-PLD W/CHROMATE FIN., 0.250 ID, 0.493 OD, 0.072 THK MS35338-44 (96906) | E | EA | 4 | ... | ... | ... | ... | ... | ... | ... | ... | 21 | 34 |
| PAFDL | 1005-131-6224 | MOTOR, HYDRAULIC:(VICKERS) 11640437(19204) | A | EA | 1 | ... | ... | ... | ... | ... | ... | ... | ... | 21 | 35 |

Section IV. REPAIR PARTS LIST-Continued

| (1) SMR Code | (2) Federal Stock Number | (3) Description Reference Number & Mfr. Code Usable on Code | | (4) Unit of meas | (5) Qty inc in unit | (6) 30 day DS maint allowance | | | (7) 30-day GS maint allowance | | | (8) 1-yr alw per 100 equip cntgcy | (9) Depot maint alw per 100 equip | (10) Illustration | |
|--|-----------------------------------|---|---|---------------------------|---------------------------------|-------------------------------------|--------------|---------------|-------------------------------------|--------------|---------------|--|--|----------------------|--------------------|
| | | | | | | (a) 1-20 | (b) 21-50 | (c) 51-100 | (a) 1-20 | (b) 21-50 | (c) 51-100 | | | (a) Figure no. | (b) Item no. |
| | | | | | | | | | | | | | | | |
| PAFDL | 1005-195-0897 | 11662739(192041) | A | EA | 1 | ... | ... | ... | ... | ... | ... | ... | ... | 22 | 1 |
| PAFZZ | 4710-196-2750 | 11664793(19204) | A | EA | 1 | ... | ... | ... | ... | ... | ... | ... | ... | 22 | 2 |
| PAFZZ | 4710-40340969 | 11664793(19204) | A | EA | 1 | ... | ... | ... | ... | ... | ... | ... | ... | 22 | 3 |
| PAFZZ | 4710-403-0968 | 1664794-2 (119204) | A | EA | 1 | ... | ... | ... | ... | ... | ... | ... | ... | 22 | 4 |
| GROUP 3004 BRAKE ASSEMBLY, TRAVERSE MECHANISM | | | | | | | | | | | | | | | |
| XAFZZ | | 11644098(192041) | D | EA | 1 | ... | ... | ... | ... | ... | ... | ... | ... | 23 | 1 |
| PAFZZ | 1005-130-5495 | 11644098 (19204) | A | EA | 1 | ... | ... | ... | ... | ... | ... | ... | ... | 23 | 2 |
| AFFZZ | | 11644096 (19204) | A | EA | 1 | ... | ... | ... | ... | ... | ... | ... | ... | 23 | 3 |
| PAFZZ | 5315-458-9756 | MS16562-227 (96906) | A | EA | 1 | ... | ... | ... | ... | ... | ... | ... | ... | 23 | 4 |
| PAF7Z | 5340685-0277 | BUTTON, PILUG: 15/16 HD OD, 3/32 HD H, 12 PRONGS, 27 / 32 PRONG OD, 25 / 64 O / A H SS51334161864) | D | EA | 1 | ... | ... | ... | ... | ... | ... | ... | ... | 23 | 5 |
| PAFZZ | 5305-978-9354 | SCREW, CAP SOCKET HEAD: STL, CD-PLD S/CHROMATE FIN., NO. ID-24UNF-3A, 1/2 LG MS16997-44(969606) | D | EA | 1 | ... | ... | ... | ... | ... | ... | ... | ... | 23 | 6 |
| PAFZZ | 5310-045-3296 | WASHER, LOCK MS35338-43(96906) | D | EA | 1 | ... | ... | ... | ... | ... | ... | ... | ... | 23 | 7 |
| PAFZZ | 5310-458-2119 | WASHER, LOCK 11644076(19207) | A | EA | 1 | ... | ... | ... | ... | ... | ... | ... | ... | 23 | 8 |
| PAFZZ | 5305-978-9347 | SCREW, CAP, SOCKET HEAD: FL-FIL-HD. HEX-SOC, LA. AL, Y-STL, CD-PLD, NO. 6-32UNC-3A, 3/8 LG MS16997-19 (96906) | D | EA | 5 | ... | ... | ... | ... | ... | ... | ... | ... | 23 | 9 |
| PAFZZ | 5310-045-4007 | WASHER, LOCK: NO. 6 MS16997-19(96906) | E | EA | 5 | ... | ... | ... | ... | ... | ... | ... | ... | 23 | 10 |
| PAFZZ | 5305-728-5500 | SETSCREW: IIDLS, HEX-SOC. CONE-PT, STL. CD-PLD NO. 8-32UNC-3A, 5/16 LG MS51973-30(96906) | D | EA | 2 | ... | ... | ... | ... | ... | ... | ... | ... | 23 | 11 |

Section IV. REPAIR PARTS LIST-Continued

| (1) SMR Code | (2) Federal Stock Number | (3) Description Reference Number & Mfr. Code Usable on Code | | (4) Unit of meas | (5) Qty inc in unit | (6) 30 day DS maint allowance | | | (7) 30-day GS maint allowance | | | (8) 1-yr alw per 100 equip cntgcy | (9) Depot maint alw per 100 equip | (10) Illustration | |
|--------------------|-----------------------------------|--|---|---------------------------|---------------------------------|-------------------------------------|-------|--------|-------------------------------------|-------|--------|--|--|----------------------|--------------------|
| | | | | | | (a) | (b) | (c) | (a) | (b) | (c) | | | (a) Figure no. | (b) Item no. |
| | | | | | | 1-20 | 21-50 | 51-100 | 1-20 | 21-50 | 51-100 | | | | |
| PAFZZ | 1005-130-5513 | HANDLE, BRAKE: 11644085 (19204) | A | EA | 1 | ... | ... | ... | ... | ... | ... | ... | 23 | 12 | |
| PAFZZ | 5305-978-9342 | SCREW, CAP, SOCKET HEAD: FL-FIL-HD, SOC-RECESS DRIVE, STL, CD-PLD W/ CHROMATE FIN., NO. 4-40NC- 3A, 1/4 LG | A | EA | 4 | ... | ... | ... | ... | ... | ... | ... | 23 | 13 | |
| PAFZZ | 5310-543-2410 | MS16997-9 (96906) WASHER, LOCK: MS35338-40 (96906) | D | EA | 4 | ... | ... | ... | ... | ... | ... | ... | 23 | 14 | |
| PAFZZ | 1005-868-8014 | RECEPTACLE, CLUTCH: 10947083 (19204) | A | EA | 1 | ... | ... | ... | ... | ... | ... | ... | 23 | 15 | |
| PAFZZ | 1005-131-6262 | BRACKET, RECEPTACLE 11644229 (19204) | A | EA | 1 | ... | ... | ... | ... | ... | ... | ... | 23 | 16 | |
| PAFZZ | 5305-769-5639 | SCREW, SHOULDER MS51975-3 (96906) | A | EA | 3 | ... | ... | ... | ... | ... | ... | ... | 23 | 17 | |
| PAFZZ | 1005-131-6260 | RING, BRAKE: 11644228 (19204) | A | EA | 1 | ... | ... | ... | ... | ... | ... | ... | 23 | 18 | |
| PAFZZ | 1005-867-5345 | LINING, BRAKE: 11644080 (19204) | A | EA | 1 | ... | ... | ... | ... | ... | ... | ... | 23 | 19 | |
| PAFZZ | 1005-868-6875 | PLATE, BRAKE: 11644086 (19204) | A | EA | 1 | ... | ... | ... | ... | ... | ... | ... | 23 | 20 | |
| PAFZZ | 5365-069-5440 | RING, RETAINING: INT, STL, CD-PLD. 0.875 OD, 0.703 THK MS16629-1087 (96906) | D | EA | 1 | ... | ... | ... | ... | ... | ... | ... | 23 | 21 | |
| PAFZZ | 5365-235-5748 | SHIM: 11652973 (19204) | A | EA | V | ... | ... | ... | ... | ... | ... | ... | 23 | 22 | |
| PAFZZ | 3110-155-8416 | BEARING, BALL, ANNULAR: 700027 (21450) | D | EA | 1 | ... | ... | ... | ... | ... | ... | ... | 23 | 23 | |
| PAFZZ | 1005-131-1899 | SHIM: 11644083 (19204) | A | EA | V | ... | ... | ... | ... | ... | ... | ... | 23 | 24 | |
| PAFZZ | 1005-130-5524 | COIL: 11644094 (19204) | A | EA | 1 | ... | ... | ... | ... | ... | ... | ... | 23 | 25 | |
| PAFZZ | 1005-131-6204 | SPRING, HELICAL, COMPRESSION: 11644084 (19207) | A | EA | 4 | ... | ... | ... | ... | ... | ... | ... | 23 | 20 | |
| PAFZZ | 1005-131-1927 | HOUSING ASSEMBLY: 11644097 (19204) | A | EA | 1 | ... | ... | ... | ... | ... | ... | ... | 23 | 27 | |

Section IV. REPAIR PARTS LIST-Continued

| (1) SMR Code | (2) Federal Stock Number | (3) Description Reference Number & Mfr. Code Usable on Code | | (4) Unit of meas | (5) Qty inc in unit | (6) 30 day DS maint allowance | | | (7) 30-day GS maint allowance | | | (8) 1-yr alw per 100 equip cntgcy | (9) Depot maint alw per 100 equip | (10) Illustration | |
|--------------------|-----------------------------------|---|--|---------------------------|---------------------------------|-------------------------------------|--------------|---------------|-------------------------------------|--------------|---------------|--|--|----------------------|--------------------|
| | | | | | | (a) 1-20 | (b) 21-50 | (c) 51-100 | (a) 1-20 | (b) 21-50 | (c) 51-100 | | | (a) Figure no. | (b) Item no. |
| | | | | | | | | | | | | | | | |
| XAFZZ | | VALVE ASSEMBLY. SAFETY RELIEF: 11644350 (192104) | | A | EA | 2 | ... | ... | ... | ... | ... | ... | ... | 24 | 1 |
| PAFZZ | 4730-228-6988 | ELBOW, TUBE TO BOSS: MS51839-22 (96906) | | A | EA | 1 | ... | ... | ... | ... | ... | ... | ... | 24 | 2 |
| PAFZZ | 1330-835-7485 | PACKING, PREFORMED: SYN-RBR. 0.301 ID 0.429 OD 0.064 O/ A H | | A | EA | 2 | ... | ... | ... | ... | ... | ... | ... | 24 | 3 |
| PADZZ | 9905-420-7809 | MS28778-3 (96906) PLATE, IDENTIFICATION: 11644354 (19204) | | D | EA | 1 | ... | ... | ... | ... | ... | ... | ... | 24 | 4 |
| PAFZZ | 5365-289-3019 | PLUG, MACHINE THREAD: MS9016-04 (96906) | | A | EA | 2 | ... | ... | ... | ... | ... | ... | ... | 24 | 5 |
| PAFZZ | 5330-805-2966 | PACKING, PREFORMED: -O- RING, SYN-RBH. 0.351 ID, 0.494 OD, 0.072 O/ A H | | EA | 2 | ... | ... | ... | ... | ... | ... | ... | ... | 24 | 6 |
| PAFZZ | 5305-978-9354 | MS28778-4 (96906) SCREW, CAP, SOCKET HEAD: STL. CD-PLD W/ CHROMATE FIN., NO 10-24UNF-3A, 1/2 LG | | D | EA | 8 | ... | ... | ... | ... | ... | ... | ... | 24 | 7 |
| PAFZZ | 5310-688-2198 | MS16997-44 (96906) WASHER LOCK: SIZE 10 LOCKWASHER (76665) | | D | EA | 8 | ... | ... | ... | ... | ... | ... | ... | 24 | 8 |
| PAFZZ | 1005-442-2289 | COVER: 11619142 (19204) | | A | EA | 2 | ... | ... | ... | ... | ... | ... | ... | 24 | 9 |
| PAFZZ | 5310-688-2198 | PACKING PREFORMED: SYN-RBR, 0926 ID, 1.066 OD 0.070 H | | D | EA | 2 | ... | ... | ... | ... | ... | ... | ... | 24 | 10 |
| PAFZZ | 1005-867-5378 | MS28775-021 GUIDE, VALVE SPRING: 11619147 (19204) | | D | EA | 2 | ... | ... | ... | ... | ... | ... | ... | 24 | 11 |
| PAFZZ | 5360-868-8017 | SPRING, HELICAL, COMPRESSION: 11617139 (19204) | | D | EA | 2 | ... | ... | ... | ... | ... | ... | ... | 24 | 12 |
| PAFZZ | 1005-867-5377 | GUIDE, VALVE SPRING: 11619141 (19204) | | D | EA | 2 | ... | ... | ... | ... | ... | ... | ... | 24 | 13 |
| PAFZZ | 1005-867-5379 | SPOOL AND SLEEVE ASSEMBLY: 11619137 (19204) | | D | EA | 1 | ... | ... | ... | ... | ... | ... | ... | 24 | 14 |
| PAFZZ | 5330-597-7916 | PACKING, PREFORMED: -O- RING. LOW-FLEX. 3/32 THK, 11-16 ID | | D | EA | 3 | ... | ... | ... | ... | ... | ... | ... | 24 | 15 |
| PAFZZ | 1005-940-9995 | MS28775-115 (96906) ADAPTER VALVE ASSEMBLY: 10947572 (19204) | | D | EA | 1 | ... | ... | ... | ... | ... | ... | ... | 24 | 16 |

Section IV. REPAIR PARTS LIST-Continued

| (1) SMR Code | (2) Federal Stock Number | (3) Description Reference Number & Mfr. Code Usable on Code | | (4) Unit of meas | (5) Qty inc in unit | (6) 30 day DS maint allowance | | | (7) 30-day GS maint allowance | | | (8) 1-yr alw per 100 equip cntgcy | (9) Depot maint alw per 100 equip | (10) Illustration | |
|--------------------------------------|-----------------------------------|---|---|---------------------------|---------------------------------|-------------------------------------|--------------|---------------|-------------------------------------|--------------|---------------|--|--|----------------------|--------------------|
| | | | | | | (a) 1-20 | (b) 21-50 | (c) 51-100 | (a) 1-20 | (b) 21-50 | (c) 51-100 | | | (a) Figure no. | (b) Item no. |
| | | | | | | | | | | | | | | | |
| PAFZZ | 1005-868-6919 | SPRING, HELICAL, COMPRESSION: 111619138 (19204) | D | EA | 1 | ... | ... | ... | ... | ... | ... | ... | 24 | 18 | |
| PAFZZ | 3110-838-5033 | BALL, BEARING: MS134354 (96906) | D | EA | 1 | ... | ... | ... | ... | ... | ... | ... | 24 | 19 | |
| PAFZZ | 1005-130-5572 | HOUSING, VALVE ASSEMBLY: 11644351(19204) | A | EA | 1 | ... | ... | ... | ... | ... | ... | ... | 24 | 20 | |
| GROUP 3004 | | | | | | | | | | | | | | | |
| TRAVERSE MECHANISM GEAR GROUP | | | | | | | | | | | | | | | |
| PAFZZ | 5365-263-3831 | RING, RETAINING: MS16633-25 (96906) | A | EA | 3 | ... | ... | ... | ... | ... | ... | ... | 25 | 1 | |
| PAFZZ | 3020-136-1203 | GEAR, SPUR: 11643984 (19204) | A | EA | 1 | ... | ... | ... | ... | ... | ... | ... | 25 | 2 | |
| PAFZZ | 5365-721-6876 | RING RETAINING MS16624-1125 | A | EA | 1 | ... | ... | ... | ... | ... | ... | ... | 25 | 3 | |
| PAFZZ | 3020-136-1204 | GEAR, SPUR: 11643982 (19204) | A | EA | 1 | ... | ... | ... | ... | ... | ... | ... | 25 | 4 | |
| PAFZZ | 5315-420-9665 | PIN, GROOVED, HEADED: 11644378 (19204) | A | EA | 3 | ... | ... | ... | ... | ... | ... | ... | 25 | 5 | |
| PAFZZ | 5365-235-5792 | SPACER, RING: 11652965 (19204) | A | EA | 1 | ... | ... | ... | ... | ... | ... | ... | 25 | 6 | |
| PAFZZ | 5310-688-2195 | WASHER, LOCK 3/8 IN. LOCKWASHER MS51848-12 (96906) | A | EA | 4 | ... | ... | ... | ... | ... | ... | ... | 25 | 7 | |
| PAFZZ | 5305-978-9393 | SCREW, CAP, SOCKET HEAD: FL-FIL-HD, STL, 3/8-16 UNC-3A, 7/8 LG MS16997-98 (96906) | D | EA | 4 | ... | ... | ... | ... | ... | ... | ... | 25 | 8 | |
| PAFZZ | 1005-131-6266 | PLATE, MOUNTING: 11644092 (19204) | A | EA | 1 | ... | ... | ... | ... | ... | ... | ... | 25 | 9 | |
| PAFZZ | 5315-905-3807 | PIN, STRAIGHT HEADLESS: DOWEL, ONE END CHAM, ONE END ROD, CRESS,)3/8 IDA, 2 LG MS16555-663 (96906) | D | EA | 1 | ... | ... | ... | ... | ... | ... | ... | 25 | 10 | |
| PAFZZ | 5305-984-4988 | SCREW, MACHINE : PAN-HD, CROSS-RECESS,STL, CD PLD, NO. 6-32 UNC2-A,3/8 LG MS35206-228 (96906) | E | EA | 4 | ... | ... | ... | ... | ... | ... | ... | 25 | 11 | |
| PAFZZ | 5310-045-4007 | WASHER LOCK: NO. 6 MS35338-41 (96906) | E | EA | 4 | ... | ... | ... | ... | ... | ... | ... | 25 | 12 | |

Section IV. REPAIR PARTS LIST-Continued

| (1) SMR Code | (2) Federal Stock Number | (3) Description Reference Number & Mfr. Code Usable on Code | | (4) Unit of meas | (5) Qty inc in unit | (6) 30 day DS maint allowance | | | (7) 30-day GS maint allowance | | | (8) 1-yr alw per 100 equip cntgcy | (9) Depot maint alw per 100 equip | (10) Illustration | |
|--------------------|-----------------------------------|--|---|---------------------------|---------------------------------|-------------------------------------|--------------|---------------|-------------------------------------|--------------|---------------|--|--|----------------------|--------------------|
| | | | | | | (a) 1-20 | (b) 21-50 | (c) 51-100 | (a) 1-20 | (b) 21-50 | (c) 51-100 | | | (a) Figure no. | (b) Item no. |
| | | | | | | | | | | | | | | | |
| PAFZZ | 5305-809-4768 | SCREW, CAP, SOCKET HEAD: AL Y-STL. CD-PLD W / CHROMATE, FL-CK-HD, NO. 6-32UNC-3A, 0.375 LG MS24667-8 (96906) | D | EA | 8 | ... | ... | ... | ... | ... | ... | ... | 25 | 14 | |
| PAFZZ | 1005-130-5521 | RING, RETAINING BEARING: 11643980 (19204) | A | EA | 1 | ... | ... | ... | ... | ... | ... | ... | 25 | 15 | |
| PAFZZ | 5305-978-9371 | SCREW, CAP, SOCKET HEAD: NO. 8-32UNC-3A, 0.625 LG MS16997-33 (96906) | D | EA | 2 | ... | ... | ... | ... | ... | ... | ... | 25 | 16 | |
| PAFZZ | 5310-045-3299 | WASHER. LOCK: MS35338-42 (9606) | D | EA | 6 | ... | ... | ... | ... | ... | ... | ... | 25 | 17 | |
| PAFZZ | 1005-130-5511 | COVER, PROTECTIVE: 11643988 (19204) | A | EA | 2 | ... | ... | ... | ... | ... | ... | ... | 25 | 18 | |
| PAFZZ | 5305-958-5473 | SCREW, MACHINE MS35190-251 (96906) | A | EA | 2 | ... | ... | ... | ... | ... | ... | ... | 25 | 19 | |
| PAFZZ | 1005-131-1895 | SPACER, PLATE: 11644376 (19204) | A | EA | 1 | ... | ... | ... | ... | ... | ... | ... | 25 | 20 | |
| PAFZZ | 5310-939-0783 | NUT, SELF-LOCKING, HEXAGON: MS21083-N12 (96906) | A | EA | 1 | ... | ... | ... | ... | ... | ... | ... | 25 | 21 | |
| PAFZZ | 5310-420-2051 | WASHER, FLAT 11644377 (19204) | A | EA | 1 | ... | ... | ... | ... | ... | ... | ... | 25 | 22 | |
| PAFZZ | 5310-435-0454 | WASHER. SPRING TENSION 11644458-2 (19204) | D | EA | 10 | ... | ... | ... | ... | ... | ... | ... | 25 | 23 | |
| PAFZZ | 5310-420-5083 | WASHER. SHOULDERED: 116444379 (19204) | A | EA | 1 | ... | ... | ... | ... | ... | ... | ... | 25 | 24 | |
| PAFZZ | 3110-130-5514 | BEARING, BALL, ANNULAR: 11640528 (19204) | A | EA | 1 | ... | ... | ... | ... | ... | ... | ... | 25 | 25 | |
| PAFZZ | 5305-978-9369 | SCREW, CAP, SOCKET, HEAD: FL-FIL-HI), HEX-SOC AL, Y-STL. CD-PLD. NO. 8-32UNC-3A. 3/8 LG MS16997-31 (96906) | D | EA | 4 | ... | ... | ... | ... | ... | ... | ... | 25 | 26 | |
| PAFZZ | 1005-130-5512 | COVER, BEARING: MS16997-31 (96906) | A | EA | 1 | ... | ... | ... | ... | ... | ... | ... | 25 | 27 | |
| PAFZZ | 1005-130-5522 | RING, PILOT: 1164407 (19204) | A | EA | 1 | ... | ... | ... | ... | ... | ... | ... | 25 | 28 | |
| PAHZZ | 1005-132-0879 | HOUSING ASSEMBLY: 11643989 (19204) | A | EA | 1 | ... | ... | ... | ... | ... | ... | ... | 25 | 29 | |

Section IV. REPAIR PARTS LIST-Continued

| (1) SMR Code | (2) Federal Stock Number | (3) Description Reference Number & Mfr. Code Usable on Code | | (4) Unit of meas | (5) Qty inc in unit | (6) 30 day DS maint allowance | | | (7) 30-day GS maint allowance | | | (8) 1-yr alw per 100 equip cntgcy | (9) Depot maint alw per 100 equip | (10) Illustration | |
|--------------------|-----------------------------------|--|---|---------------------------|---------------------------------|-------------------------------------|--------------|---------------|-------------------------------------|--------------|---------------|--|--|----------------------|--------------------|
| | | | | | | (a) 1-20 | (b) 21-50 | (c) 51-100 | (a) 1-20 | (b) 21-50 | (c) 51-100 | | | (a) Figure no. | (b) Item no. |
| | | | | | | | | | | | | | | | |
| PAFZZ | 5310-688-2198 | WASHER, LOCK: SIZE 10 LOCKWASHER (76665) | A | EA | 12 | ... | ... | ... | ... | ... | ... | ... | 25 | 31 | |
| PAFZZ | 5315-682-1733 | PIN, STRAIGHT, HEADLESS: MS16555-646 (96906) | A | EA | 2 | ... | ... | ... | ... | ... | ... | ... | 25 | 32 | |
| PAFZZ | 5315-839-2325 | PIN, COTTER: STL, CD-PLD W/ CHROMATE. 1/ 16 DIA, 1/2 LG MS24665-132 (96906) | D | EA | 2 | ... | ... | ... | ... | ... | ... | ... | 25 | 33 | |
| PAFZZ | 5315-443-5890 | PIN, STRAIGHT, HEADLESS: 11643975 (19204) | A | EA | 1 | ... | ... | ... | ... | ... | ... | ... | 25 | 34 | |
| PAFZZ | 1005-130-5493 | BLOCK, SPACER: 11643976 (19204) | A | EA | 2 | ... | ... | ... | ... | ... | ... | ... | 25 | 35 | |
| PAFZZ | 5365-804-2784 | RING, RETAINING: MS16643987 (19204) | A | EA | 1 | ... | ... | ... | ... | ... | ... | ... | 25 | 36 | |
| PAFZZ | 1005-130-5560 | GEAR SHAFT, SPUR: 11643987 (19204) | A | EA | 1 | ... | ... | ... | ... | ... | ... | ... | 25 | 37 | |
| PAFZZ | 1005-131-6270 | GEARSHAFT, HELICAL: 11643983 (19204) | A | EA | 1 | ... | ... | ... | ... | ... | ... | ... | 25 | 38 | |
| PAFZZ | 3110-221-0312 | BEARING, ROLLER, NEEDLE: MS17131-45 (96906) | A | EA | 1 | ... | ... | ... | ... | ... | ... | ... | 25 | 39 | |
| PAFZZ | 1005-135-4537 | SHIM: 11644082 (19204) | A | EA | V | ... | ... | ... | ... | ... | ... | ... | 25 | 40 | |
| PAFZZ | 3110-554-0020 | BEARING, BALL, ANNULAR: GND, SR, RAD. NON- LOADING GROOVE, SELF-CONTAINED, BOTH RINGS FLUSH. RETAINER TYPE. ABEC 1 TOE, STD-FIT, 1/ 2 BORE DIA, 1-1/8 OD. 1/4 O/A W, U/W GEAR 11644087 | D | EA | 2 | ... | ... | ... | ... | ... | ... | ... | 25 | 41 | |
| PAFZZ | 3020-131-6221 | S5KE4816 (21335) GEAR, SPUR: 11644087 (19204) | A | EA | 1 | ... | ... | ... | ... | ... | ... | ... | 25 | 42 | |
| PAFZZ | 5315-687-5218 | KEY. WOODRUFF: RND BOTTOM, STL, 0.3750 CIRCLE DIA, 0.1250 THK, 0.1720 H MS35756-3 (96906) | D | EA | 1 | ... | ... | ... | ... | ... | ... | ... | 25 | 43 | |
| PAFZZ | 1005-131-6225 | GEARSHAFT, SPUR: 11644089 (19204) | A | EA | 1 | ... | ... | ... | ... | ... | ... | ... | 25 | 44 | |
| PAFZZ | 1005-131-1901 | SHIM: 11644079 (19204) | A | EA | V | ... | ... | ... | ... | ... | ... | ... | 25 | 45 | |

Section IV. REPAIR PARTS LIST-Continued

| (1) SMR Code | (2) Federal Stock Number | (3) Description Reference Number & Mfr. Code Usable on Code | | (4) Unit of meas | (5) Qty inc in unit | (6) 30 day DS maint allowance | | | (7) 30-day GS maint allowance | | | (8) 1-yr alw per 100 equip cntgcy | (9) Depot maint alw per 100 equip | (10) Illustration | |
|---|-----------------------------------|---|---|---------------------------|---------------------------------|-------------------------------------|--------------|---------------|-------------------------------------|--------------|---------------|--|--|----------------------|--------------------|
| | | | | | | (a) 1-20 | (b) 21-50 | (c) 51-100 | (a) 1-20 | (b) 21-50 | (c) 51-100 | | | (a) Figure no. | (b) Item no. |
| | | | | | | | | | | | | | | | |
| PAFZZ | 1005-131-6233 | GEARSHAFT. SPUR: 11644090 (19204) | A | EA | 1 | ... | ... | ... | ... | ... | ... | ... | 25 | 47 | |
| PAFZZ | 5305-253-5607 | SCREW, DRIVE: MS21318-(96906) | A | EA | 4 | ... | ... | ... | ... | ... | ... | ... | 25 | 48 | |
| PADZZ | 9905-130-5505 | PLATE, IDENTIFICATION: 11644355(19204) | A | EA | 1 | ... | ... | ... | ... | ... | ... | ... | 25 | 49 | |
| GROUP 3005 CONTROL HANDLE ASSEMBLY | | | | | | | | | | | | | | | |
| AFFZZ | | HANDLE ASSEMBLY: 11644157 (19204) | A | EA | 1 | ... | ... | ... | ... | ... | ... | ... | 26 | 1 | |
| PAFZZ | 5305-253-5607 | SCREW, DRIVE: MS21318-8 (96906) | A | EA | 4 | ... | ... | ... | ... | ... | ... | ... | 26 | 2 | |
| PADZZ | 9905-131-6201 | PLATE, IDENTIFICATION: 11644357 (19204) | A | EA | 1 | ... | ... | ... | ... | ... | ... | ... | 26 | 3 | |
| PAFZZ | 1005-131-1912 | CAP, SPRING RETAINER: 11644138 (19204) | A | EA | 2 | ... | ... | ... | ... | ... | ... | ... | 26 | 4 | |
| PAFZZ | 5310-208-9255 | NUT, SELF-LOCKING, HEXAGON: 32UNF-3B, 0.210 MS21044-C3 (96906) | D | EA | 2 | ... | ... | ... | ... | ... | ... | ... | 26 | 5 | |
| PAFZZ | 5305-978-9355 | SCREW, CAP, SOCKET HEAD: FL-FIL-HD, HEX-SOC, AL Y-STL, CD-PLD, NO. 18-24UNC-3A, 5/8 LG MS21044-C3 (96906) | D | EA | 12 | ... | ... | ... | ... | ... | ... | ... | 26 | 6 | |
| PAFZZ | 5310-045-3296 | WASHER;. LOCK: MS35338-43 (96906) | D | EA | 8 | ... | ... | ... | ... | ... | ... | ... | 26 | 7 | |
| PAFZZ | 1005-131-6257 | RETAINER. CONTROL HANDLE: 11644139 (19204) | A | EA | 2 | ... | ... | ... | ... | ... | ... | ... | 26 | 8 | |
| PAFZZ | 1005-130-5500 | STOP, VALVE SPOOL: 11644130 (19204) | A | EA | 4 | ... | ... | ... | ... | ... | ... | ... | 26 | 9 | |
| PAFZZ | 1005-131-6202 | SPRING, HELICAL. COMPRESSION: 11644135 (19204) | A | EA | 2 | ... | ... | ... | ... | ... | ... | ... | 26 | 10 | |
| PAFZZ | 1005-907-4851 | RETAINER. METER PIN: 7971362 (19204) | D | EA | 1 | ... | ... | ... | ... | ... | ... | ... | 26 | 11 | |
| PAFZZ | 5330-292-0580 | PACKING, PREFORMED: MS28775-006 (96906) | D | EA | 1 | ... | ... | ... | ... | ... | ... | ... | 26 | 12 | |

Section IV. REPAIR PARTS LIST-Continued

| (1) SMR Code | (2) Federal Stock Number | (3) Description Reference Number & Mfr. Code Usable on Code | | (4) Unit of meas | (5) Qty inc in unit | (6) 30 day DS maint allowance | | | (7) 30-day GS maint allowance | | | (8) 1-yr alw per 100 equip cntgcy | (9) Depot maint alw per 100 equip | (10) Illustration | |
|--|-----------------------------------|--|---|---------------------------|---------------------------------|-------------------------------------|-------|--------|-------------------------------------|-------|--------|--|--|----------------------|--------------------|
| | | | | | | (a) | (b) | (c) | (a) | (b) | (c) | | | (a) Figure no. | (b) Item no. |
| | | | | | | 1-20 | 21-50 | 51-100 | 1-20 | 21-50 | 51-100 | | | | |
| PBFZZ | 1005-867-5366 | CAP, VALVE LOCKING: 22887 (10237) | D | EA | 1 | ... | ... | ... | ... | ... | ... | ... | ... | 26 | 13 |
| XAFZZ | | SLEEVE: SOLID (USE ON EARLY CONFIGURATION 13048 (26133) | A | EA | 1 | ... | ... | ... | ... | ... | ... | ... | ... | 26 | 14 |
| PAFZZ | 1005-868-6912 | RETAINER, SPRING LOCK VALVE: 23156 (1023) | D | EA | 2 | ... | ... | ... | ... | ... | ... | ... | ... | 26 | 15 |
| PAFZZ | 5330-579-3156 | PACKING, PREFORMED: -0- RING, HIGH-FLEX, HYD- SYN-RBR, 0.737 ID, 0.943 OD, 0.103 O/A H 23027 (10237) | D | EA | 6 | ... | ... | ... | ... | ... | ... | ... | ... | 26 | 16 |
| XAFZZ | | SHIM, CONTROL VALVE: USED ON EARLY CON- FIGURATION ONLY 23027 (10237) | D | EA | 10 | ... | ... | ... | ... | ... | ... | ... | ... | 26 | 17 |
| PAFZZ | 1005-132-0878 | MANIFOLD, CONTROL HANDLE ASSEMBLY: 11644151 (19204) | A | EA | 1 | ... | ... | ... | ... | ... | ... | ... | ... | 26 | 18 |
| GROUP 3005 | | | | | | | | | | | | | | | |
| CONTROL HANDLE ASSEMBLY-Continued | | | | | | | | | | | | | | | |
| PAFZZ | 5305-984-6192 | SCREW, MACHINE: CROSS-RECESS, PAN-HD, CD-PLD, MS35206-244 (90906) | D | EA | 6 | ... | ... | ... | ... | ... | ... | ... | ... | 27 | 1 |
| PAFZZ | 5310-045-3299 | WASHER, LOCK: MS35338-42 (96906) | D | EA | 12 | ... | ... | ... | ... | ... | ... | ... | ... | 27 | 2 |
| PAFZZ | 5305-995-3569 | SCREW, TAPPING, THREAD: MS24629-22 (96906) | A | EA | 6 | ... | ... | ... | ... | ... | ... | ... | ... | 27 | 3 |
| PAFZZ | 1005-930-5434 | KIT, ELECTRICAL CONNECTION: 5010458 (19204) | D | EA | 1 | ... | ... | ... | ... | ... | ... | ... | ... | 27 | 4 |
| PAFZZ | 5330-585-6663 | PACKING, PREFORMED: -0- RING, HIGH-FLEX, HYD, 0.362 ID, 0.568 OD, 0.103 O/A H MS28775-110 (96906) | D | EA | 4 | ... | ... | ... | ... | ... | ... | ... | ... | 27 | 5 |
| PAFZZ | 5315-844-3955 | PIN, SPRING: STL, CID-PLD W/ CHROMATE, 3/32 DIA, 5/16 LG, SLTD MS16562-22 (96906) | D | EA | 2 | ... | ... | ... | ... | ... | ... | ... | ... | 27 | 6 |
| PAFZZ | 5310-435-0453 | WASHER, SPRING, TENSION: 11644458-1 (19204) | A | EA | 2 | ... | ... | ... | ... | ... | ... | ... | ... | 27 | 7 |
| PAFZZ | 5340-131-1911 | DISK, SOLID, PLAIN: 11644126 (19204) | A | EA | 1 | ... | ... | ... | ... | ... | ... | ... | ... | 27 | 8 |
| PAFZZ | 5330-579-3156 | PACKING, PREFORMED: -0- RING, HIGH-FLEX, HYD- SYN-RBR, 0.737 ID, 0.943 OD, 0.103 O/A H MS28775-116 (96906) | D | EA | 12 | ... | ... | ... | ... | ... | ... | ... | ... | 27 | 9 |
| PAFZZ | 1005-131-6268 | SPOOL AND SLEEVE ASSEMBLY 11644156 (19204) | A | EA | 2 | ... | ... | ... | ... | ... | ... | ... | ... | 27 | 10 |

Section IV. REPAIR PARTS LIST-Continued

| (1) SMR Code | (2) Federal Stock Number | (3) Description Reference Number & Mfr. Code Usable on Code | | (4) Unit of meas | (5) Qty inc in unit | (6) 30 day DS maint allowance | | | (7) 30-day GS maint allowance | | | (8) 1-yr alw per 100 equip cntgcy | (9) Depot maint alw per 100 equip | (10) Illustration | |
|---|-----------------------------------|---|---|---------------------------|---------------------------------|-------------------------------------|--------------|---------------|-------------------------------------|--------------|---------------|--|--|----------------------|--------------------|
| | | | | | | (a) 1-20 | (b) 21-50 | (c) 51-100 | (a) 1-20 | (b) 21-50 | (c) 51-100 | | | (a) Figure no. | (b) Item no. |
| | | | | | | | | | | | | | | | |
| PAFZZ | 5310-596-4907 | WASHER, LOCK: 24582 (78570) | D | EA | 6 | ... | ... | ... | ... | ... | ... | ... | 27 | 12 | |
| PAFZZ | 6145-726-0282 | WIRE, ELECTRICAL: MILW 16878 / 2 (81349) | A | EA | V | ... | ... | ... | ... | ... | ... | ... | 27 | 13 | |
| GROUP 3005 | | | | | | | | | | | | | | | |
| CONTROL, HANDLE ASSEMBLY-Continued | | | | | | | | | | | | | | | |
| PAFZZ | 5305-834-0342 | SETSCREW: HEX-SOC, CUP PT, NYLON INSERT LOCKING TYPE, STL, CD-OR ZN-PLD, 1/4-20UNC-3A, 1/4 LG 10910997 (19204) | D | EA | 4 | ... | ... | ... | ... | ... | ... | ... | 28 | 1 | |
| PAFZZ | 1005-130-5525 | RETAINER KIT, BOOT: 5911101 (19204) | A | EA | 1 | ... | ... | ... | ... | ... | ... | ... | 28 | 2 | |
| PAFZZ | 1005-131-6231 | BOOT, HANDLE. CONTROL: 11644150 (19204) | A | EA | 2 | ... | ... | ... | ... | ... | ... | ... | 28 | 3 | |
| PAFZZ | 5305-978-9342 | SCREW, CAP, SOCKET HEAD: FL-FIL-HD, SOC-RECESS DRIVE. STL, CD-PLD W/CHROMATE FIN., NO. 4-40UNC- 3A, 1/4 LG MS16997-9 (96906) | D | EA | 4 | ... | ... | ... | ... | ... | ... | ... | 28 | 4 | |
| PAFZZ | 5310-934-9739 | NUT, PLAIN, HEXAGON: MS35649-242 (96906) | D | EA | 4 | ... | ... | ... | ... | ... | ... | ... | 28 | 5 | |
| PAFZZ | 5310-543-2410 | WASHER, LOCK: MS35338-40 (96906) | D | EA | 4 | ... | ... | ... | ... | ... | ... | ... | 28 | 6 | |
| PAFZZ | 1005-868-8016 | RECEPTACLE, ELECTRICAL: 10947084 (19204) | A | EA | 1 | ... | ... | ... | ... | ... | ... | ... | 28 | 7 | |
| PAFZZ | 1005-443-1012 | INSULATION, THERMOFIT: 9175892-7 (19204) | A | EA | 3 | ... | ... | ... | ... | ... | ... | ... | 28 | 8 | |
| PAFZZ | 1005-131-6274 | COVER: 11644154 (19204) | A | EA | 1 | ... | ... | ... | ... | ... | ... | ... | 28 | 9 | |
| PAOZZ | 5315-814-3530 | PIN. SPRING: STL. CD-PLD W/CHROMATE. 1/8 DIA, 5/8 LG, SLTD MS16562-35 (96906) | E | EA | 1 | ... | ... | ... | ... | ... | ... | ... | 28 | 10 | |
| PAFZZ | 5315-810-3701 | PIN, SPRING: STL, CD-PLD, 0.125 DIA, 0.750 LG, 0.028 THK MS 16562-36 (96906) | A | EA | 1 | ... | ... | ... | ... | ... | ... | ... | 28 | 11 | |
| PAFZZ | 1005-131-6223 | SHAFT, STRAIGHT: 11644141 (19204) | A | EA | 1 | ... | ... | ... | ... | ... | ... | ... | 28 | 12 | |
| PAFZZ | 1005-131-1913 | LEVER, VALVE: 11644134 (19204) | A | EA | 1 | ... | ... | ... | ... | ... | ... | ... | 28 | 13 | |

Section IV. REPAIR PARTS LIST-Continued

| (1) SMR Code | (2) Federal Stock Number | (3) Description Reference Number & Mfr. Code Usable on Code | | (4) Unit of meas | (5) Qty inc in unit | (6) 30 day DS maint allowance | | | (7) 30-day GS maint allowance | | | (8) 1-yr alw per 100 equip cntgcy | (9) Depot maint alw per 100 equip | (10) Illustration | |
|--|-----------------------------------|---|---|---------------------------|---------------------------------|-------------------------------------|-------|--------|-------------------------------------|-------|--------|--|--|----------------------|--------------------|
| | | | | | | (a) | (b) | (c) | (a) | (b) | (c) | | | (a) Figure no. | (b) Item no. |
| | | | | | | 1-20 | 21-50 | 51-100 | 1-20 | 21-50 | 51-100 | | | | |
| PAFZZ | 1005-136-2236 | UNIVERSAL JOINT: 11640445 (19204) | A | EA | 1 | ... | ... | ... | ... | ... | ... | ... | ... | 28 | 14 |
| PAFZZ | 5305-988-1721 | SCREW, MACHINE: PAN-HD, CROSS-RECESS, STL, CD-PLD, 1/4-20UNC-2A, 3/8 LG MS35206-277 (96906) | D | EA | 1 | ... | ... | ... | ... | ... | ... | ... | ... | 28 | 15 |
| PAFZZ | 5305-719-5342 | SETSCREW: MS51963-34 (96906) | A | EA | 1 | ... | ... | ... | ... | ... | ... | ... | ... | 28 | 16 |
| PAFZZ | 5305-978-9369 | SCREW, CAP, SOCKET HEAD: FL-FIL-HD, HEX-SOC, AL Y-STL, CD-PLD, NO. 8-32UNC-3A, 3/8 LG MS16997-31 (96906) | D | EA | 1 | ... | ... | ... | ... | ... | ... | ... | ... | 28 | 17 |
| PAFZZ | 1005-131-1914 | LEVER ASSEMBLY: 11644155 (19204) | A | EA | 1 | ... | ... | ... | ... | ... | ... | ... | ... | 28 | 18 |
| PAFZZ | 3110-867-6593 | BEARING: 10947995 (19204) | A | EA | 4 | ... | ... | ... | ... | ... | ... | ... | ... | 28 | 19 |
| PAFZZ | 1005-131-6230 | YOKE, VALVE ACTUATING: 11644142 (19204) | A | EA | 1 | ... | ... | ... | ... | ... | ... | ... | ... | 28 | 20 |
| PAFZZ | 1005-131-6226 | BRACKET, YOKE, MOUNTING: 11644149 (19204) | A | EA | 1 | ... | ... | ... | ... | ... | ... | ... | ... | 28 | 21 |
| GROUP 3005 | | | | | | | | | | | | | | | |
| CONTROL HANDLE ASSEMBLY-CONTINUED | | | | | | | | | | | | | | | |
| AFFZZ | | HANDLE, CONTROL ASSEMBLY: RIGHT 11644158 (19204) | A | EA | 1 | ... | ... | ... | ... | ... | ... | ... | ... | 29 | 1 |
| PAFZZ | 5305-978-9348 | SCREW, CAP, SOCKETHEAD: FL-FIL-HD, HEX-SOC, AL Y-STL, CD-PLD, NO. 6-32UNC-3A, 1/2 LG MS16997-20 (96906) | D | EA | 4 | ... | ... | ... | ... | ... | ... | ... | ... | 29 | 2 |
| PAFZZ | 5310-045-4007 | WASHER, LOCK: NO. 6 MS35338-41 (96906) | E | EA | 2 | ... | ... | ... | ... | ... | ... | ... | ... | 29 | 3 |
| PAFZZ | 1005-131-6256 | RETAINER CONTROL: 11644145 (19204) | A | EA | 2 | ... | ... | ... | ... | ... | ... | ... | ... | 29 | 4 |
| PAFZZ | 5970-235-2725 | INSULATION SLEEVING, ELECTRICAL: 8744801(19204) | D | EA | 2 | ... | ... | ... | ... | ... | ... | ... | ... | 29 | 5 |
| PAFZZ | 5305-978-9371 | SCREW, CAP, SOCKET HEAD: NO. 8-32UNC-3A, 0.62.5 LG MS16997-33 (96906) | D | EA | 4 | ... | ... | ... | ... | ... | ... | ... | ... | 29 | 6 |
| PAFZZ | 5310-045-3299 | WASHER, LOCK: MS35338-42 (96906) | D | EA | 4 | ... | ... | ... | ... | ... | ... | ... | ... | 29 | 7 |
| PAFZZ | 1005-132-0883 | COVER, RIGHT: 11644152-2 (19204) | A | EA | 1 | ... | ... | ... | ... | ... | ... | ... | ... | 29 | 8 |
| PAFZZ | 1005-131-6267 | TRIGGER, CONTROL HANDLE: 11644148 (19204) | A | EA | 2 | ... | ... | ... | ... | ... | ... | ... | ... | 29 | 9 |

Section IV. REPAIR PARTS LIST-Continued

| (1) SMR Code | (2) Federal Stock Number | (3) Description Reference Number & Mfr. Code Usable on Code | | (4) Unit of meas | (5) Qty inc in unit | (6) 30 day DS maint allowance | | | (7) 30-day GS maint allowance | | | (8) 1-yr alw per 100 equip cntgcy | (9) Depot maint alw per 100 equip | (10) Illustration | |
|--------------------|-----------------------------------|---|---|---------------------------|---------------------------------|-------------------------------------|--------------|---------------|-------------------------------------|--------------|---------------|--|--|----------------------|--------------------|
| | | | | | | (a) 1-20 | (b) 21-50 | (c) 51-100 | (a) 1-20 | (b) 21-50 | (c) 51-100 | | | (a) Figure no. | (b) Item no. |
| | | | | | | | | | | | | | | | |
| PAFZZ | 5305-518-5511 | BOLT: 11644460 (19204) | A | EA | 4 | ... | ... | ... | ... | ... | ... | ... | 29 | 11 | |
| PAFZZ | 5310-934-9757 | NUT, PLAIN HEXAGON: MS35649-282 (96906) | A | EA | 4 | ... | ... | ... | ... | ... | ... | ... | 29 | 12 | |
| PAFZZ | 1005-131-6203 | SPRING, HELICAL, COMPRESSION: 116454132 (19207) | A | EA | 4 | ... | ... | ... | ... | ... | ... | ... | 29 | 13 | |
| PAFZZ | 1005-131-6249 | TRIGGER HANDLE: 11644147 (19204) | A | EA | 2 | ... | ... | ... | ... | ... | ... | ... | 29 | 14 | |
| PAFZZ | 5930-699-9085 | SWITCH, SENSITIVE: 28V, 15 AMP, 2 WIRE LEAD TERM. WATER TIGHT, 0.813 W, 0.375 N, 1.813 LG MS39058-1 (96906) | D | EA | 4 | ... | ... | ... | ... | ... | ... | ... | 29 | 15 | |
| PAFZZ | 1005-132-0885 | HANDLE, RIGHT: 11644153-2 (19204) | A | EA | 1 | ... | ... | ... | ... | ... | ... | ... | 29 | 16 | |
| PAFZZ | 1005-132-0884 | HANDLE, LEFT: 11644153-1 (19204) | A | EA | 1 | ... | ... | ... | ... | ... | ... | ... | 29 | 17 | |
| PAFZZ | 1005-132-0882 | COVER, LEFT: 11644152-1 (19204) | A | EA | 1 | ... | ... | ... | ... | ... | ... | ... | 29 | 18 | |
| AFFZZ | | HANDLE, CONTROL ASSEMBLY: LEFT 11644159 (19204) GROUP 3006 | A | EA | 1 | ... | ... | ... | ... | ... | ... | ... | 29 | 19 | |
| PAFZZ | 6105-400-6798 | ELECTRIC MOTOR ASSEMBLY -- 12-VOLT DIRECT CURRENT MOTOR ASSEMBLY, DIRECT CURRENT: 11640431 (19204) | A | EA | 1 | ... | ... | ... | ... | ... | ... | ... | 30 | 1 | |
| PAFZZ | 5305-989-7434 | SCREW, MACHINE: PAN-HD, STL, CD-PLD, CROSS RECESSED, NO. 10-UNF-2A, 1/2 LG MS35207-263 (96906) | E | EA | 4 | ... | ... | ... | ... | ... | ... | ... | 30 | 2 | |
| PAFZZ | 5310-045-3296 | WASHER, LOCK MS35338-43 (96906) | D | EA | 14 | ... | ... | ... | ... | ... | ... | ... | 30 | 3 | |
| PAFZZ | 6105-412-2054 | HEAD, COMMUTATOR END: 8448818-4 (19204) | A | EA | 1 | ... | ... | ... | ... | ... | ... | ... | 30 | 4 | |
| PAFZZ | 6105-412-2058 | COVER, COMMUTATOR END: 8448818-10 (19204) | A | EA | 1 | ... | ... | ... | ... | ... | ... | ... | 30 | 5 | |
| PAFZZ | 6105-412-2057 | WASHER PACKAGE, RETAINER AND THRUST: 8448818-7 (19204) | A | EA | 1 | ... | ... | ... | ... | ... | ... | ... | 30 | 6 | |
| PAFZZ | 3110-144-8882 | BEARING, BALL, ANNULAR: FF B171, TYPE 3, CLASS 3 (81348) | A | EA | 1 | ... | ... | ... | ... | ... | ... | ... | 30 | 7 | |
| PAFZZ | 5305-978-9380 | SCREW, CAP, SOCKET HEAD: MS16997-61 (96906) | A | EA | 4 | ... | ... | ... | ... | ... | ... | ... | 30 | 8 | |

Section IV. REPAIR PARTS LIST-Continued

| (1) SMR Code | (2) Federal Stock Number | (3) Description Reference Number & Mfr. Code Usable on Code | | (4) Unit of meas | (5) Qty inc in unit | (6) 30 day DS maint allowance | | | (7) 30-day GS maint allowance | | | (8) 1-yr alw per 100 equip cntgcy | (9) Depot maint alw per 100 equip | (10) Illustration | |
|--------------------|-----------------------------------|---|----|---------------------------|---------------------------------|-------------------------------------|--------------|---------------|-------------------------------------|--------------|---------------|--|--|----------------------|--------------------|
| | | | | | | (a) 1-20 | (b) 21-50 | (c) 51-100 | (a) 1-20 | (b) 21-50 | (c) 51-100 | | | (a) Figure no. | (b) Item no. |
| | | | | | | | | | | | | | | | |
| PBFZZ | 6105-407-0954 | ADAPTER, PLATE: 8448806 (19204) | A | EA | 1 | ... | ... | ... | ... | ... | ... | ... | 30 | 10 | |
| PAFZZ | 3110-108-9247 | BEARING, BALL, ANNULAR: FF 171, TYPE 3, CLASS 8 (81348) | A | EA | 1 | ... | ... | ... | ... | ... | ... | ... | 30 | 11 | |
| PAFZZ | 6105-156-6290 | SPACER: 8448818-8 (19204) | A | EA | 1 | ... | ... | ... | ... | ... | ... | ... | 30 | 12 | |
| PAFZZ | 5305-989-6265 | SCREW, MACHINE: PAN-HD, CROSS-RECESS, STL, CD- PLD W/ CHROMATE, NO. 10-32NF-2, 0.437 LG MS35207-262 (96906) | EA | EA | 8 | ... | ... | ... | ... | ... | ... | ... | 30 | 13 | |
| PBFZZ | 6150-407-1051 | ADAPTER, MOTOR PLATE: 8448808 (19204) | A | EA | 1 | ... | ... | ... | ... | ... | ... | ... | 30 | 14 | |
| PAFZZ | 6105-412-2053 | ARMATURE, MOTOR: 8448818-1 (19204) | A | EA | 1 | ... | ... | ... | ... | ... | ... | ... | 30 | 15 | |
| PAFZZ | 5305-990-6444 | SCREW, MACHINE: PAN-HD, STL, CD-PLD, NO. 10- 32UNF-2A, 3/8 LG MS35207-261 (96906) | D | EA | 2 | ... | ... | ... | ... | ... | ... | ... | 30 | 16 | |
| PAFZZ | 5305-984-6189 | SCREW, MACHINE: MS35206-241 (96906) | A | EA | 1 | ... | ... | ... | ... | ... | ... | ... | 30 | 17 | |
| PAFZZ | 5310-809-3365 | WASHER, LOCK: MS35340-42 (96906) | A | EA | 9 | ... | ... | ... | ... | ... | ... | ... | 30 | 18 | |
| PAFZZ | 5305-984-6191 | SCREW, MACHINE: MS35206-243 (96906) | A | EA | 7 | ... | ... | ... | ... | ... | ... | ... | 30 | 19 | |
| PAFZZ | 5305-059-4568 | SCREW, MACHINE: MS35190-253 (96906) | A | EA | 2 | ... | ... | ... | ... | ... | ... | ... | 30 | 20 | |
| PAFZZ | 5977-491-7193 | BRUSH, SET, DC MOTOR: 8448818-2 (19204) | A | EA | 1 | ... | ... | ... | ... | ... | ... | ... | 30 | 21 | |
| PAFZZ | 6105-412-2056 | SPRING SET, BRUSH: 8448818-6 (19204) | A | EA | 1 | ... | ... | ... | ... | ... | ... | ... | 30 | 22 | |
| PAFZZ | 6105-412-2055 | PLATE ASSEMBLY, BRUSH: 8448818-5 (19204) | A | EA | 1 | ... | ... | ... | ... | ... | ... | ... | 30 | 23 | |
| PAFZZ | 5305-993-1849 | SCREW, MACHINE: MS35207-259 (96906) | A | EA | 4 | ... | ... | ... | ... | ... | ... | ... | 30 | 24 | |
| PAFZZ | 5310-596-7691 | WASHER, LOCK: EXT TEETH, ST, CD- OR AZ-PLD, NO 10 ID, 0.410 MAX OD, 0.025 MAX THK MS35335-32 (96906) | A | EA | 4 | ... | ... | ... | ... | ... | ... | ... | 30 | 25 | |
| PAFZZ | 5915-459-8483 | FILTER, RADIO INTERFERENCE: 11662525 (19204) | A | EA | 1 | ... | ... | ... | ... | ... | ... | ... | 30 | 26 | |
| PAFZZ | 5305-958-5257 | SCREW, MACHINE: MS35190-315 (96906) | A | EA | 2 | ... | ... | ... | ... | ... | ... | ... | 30 | 27 | |

Section IV. REPAIR PARTS LIST-Continued

| (1) SMR Code | (2) Federal Stock Number | (3) Description Reference Number & Mfr. Code Usable on Code | | (4) Unit of meas | (5) Qty inc in unit | (6) 30 day DS maint allowance | | | (7) 30-day GS maint allowance | | | (8) 1-yr alw per 100 equip cntgcy | (9) Depot maint alw per 100 equip | (10) Illustration | |
|-----------------------------------|-----------------------------------|--|---|---------------------------|---------------------------------|-------------------------------------|--------------|---------------|-------------------------------------|--------------|---------------|--|--|----------------------|--------------------|
| | | | | | | (a) 1-20 | (b) 21-50 | (c) 51-100 | (a) 1-20 | (b) 21-50 | (c) 51-100 | | | (a) Figure no. | (b) Item no. |
| | | | | | | | | | | | | | | | |
| PAFZZ | 5305-958-0591 | SCREW, MACHINE: MS35190-316 (96906) | A | EA | 8 | ... | ... | ... | ... | ... | ... | ... | 30 | 29 | |
| PAFZZ | 6105-481-95488 | COIL ASSEMBLY: 8448818-3 (19204) | A | EA | 1 | ... | ... | ... | ... | ... | ... | ... | 30 | 30 | |
| PAFZZ | 6105-156-6292 | LEAD PACKAGE: 8448818-9 (19204) | A | EA | 1 | ... | ... | ... | ... | ... | ... | ... | 30 | 31 | |
| XAFZZ | | HOUSING, DC MOTOR: 8448818-11 (19204) | A | EA | 1 | ... | ... | ... | ... | ... | ... | ... | 30 | 32 | |
| GROUP 3007 | | | | | | | | | | | | | | | |
| INTERRUPTER VALVE ASSEMBLY | | | | | | | | | | | | | | | |
| PAFHD | 1005-906-6311 | VALVE ASSEMBLY: 10955656 (19204) | D | EA | 1 | ... | ... | ... | ... | ... | ... | ... | 31 | 1 | |
| PAOZZ | 5305-983-6651 | SCREW, CAP, SOCKET HEAD: MS16998-27 (96906) | A | EA | 1 | ... | ... | ... | ... | ... | ... | ... | 31 | 2 | |
| PAFZZ | 1005-906-6212 | FOLLOWER ASSEMBLY: 10955859 (19204) | D | EA | 1 | ... | ... | ... | ... | ... | ... | ... | 31 | 3 | |
| PAFZZ | 5305-978-9346 | SCREW, CAP, SOCKET HEAD: FL-FIL-HD, HEX-SOC, AL Y-STL, CD-PLD, NO. 6-32UNC-3A, 1/4 LG MS16997-18 (96906) | A | EA | 1 | ... | ... | ... | ... | ... | ... | ... | 31 | 4 | |
| PAFZZ | 1005-903-7215 | SPRING, HELICAL, COMPRESSION: STL, CD-PLD 2/ CHROMATE, 0.014 STK SIZE, 0.065 ID, 0.093 FREE OD, 0.219 FREE O/A LG, 7 COILS 10955655 (19204) | D | EA | 1 | ... | ... | ... | ... | ... | ... | ... | 31 | 5 | |
| PAFZZ | 3110-100-6161 | BALL, BEARING: STL, GRD, 0.0938 DIA MS19059-42 (96906) | D | EA | 1 | ... | ... | ... | ... | ... | ... | ... | 31 | 6 | |
| PAOZZ | 5355-935-7661 | KNOB: 10955654 (19204) | D | EA | 1 | ... | ... | ... | ... | ... | ... | ... | 31 | 7 | |
| PAFZZ | 5330-912-8471 | WASHER, NON-METALLIC: RND, LEA., 0.445 ID, 0.625 OD, 0.062 THK MS35803-111 (96906) | D | EA | 1 | ... | ... | ... | ... | ... | ... | ... | 31 | 8 | |
| PAFZZ | 1005-903-7214 | SPRING, HELICAL, COMPRESSION: STL, CD-PLD W/ CHROMATE, 0.072 STK SIZE, 0.385 MIN ID, 0.550 MAX FREE OD, 1.250 FREE O/A LG, 8.4 COILS 10955653 (19204) | D | EA | 1 | ... | ... | ... | ... | ... | ... | ... | 31 | 9 | |
| PAOZZ | 5315-843-7986 | PIN, SPRING: 1/8 DIA, 1/2 LG MS16562-33 (96906) | D | EA | 1 | ... | ... | ... | ... | ... | ... | ... | 31 | 10 | |
| PAFZZ | 5330-580-8918 | PACKING, PREFORMED: SYN-RBR, 0.301 ID, 0.330 OD, 0.070 O/A H MS9021-011 (96906) | D | EA | 2 | ... | ... | ... | ... | ... | ... | ... | 31 | 11 | |

Section IV. REPAIR PARTS LIST-Continued

| (1) SMR Code | (2) Federal Stock Number | (3) Description Reference Number & Mfr. Code Usable on Code | | (4) Unit of meas | (5) Qty inc in unit | (6) 30 day DS maint allowance | | | (7) 30-day GS maint allowance | | | (8) 1-yr alw per 100 equip cntgcy | (9) Depot maint alw per 100 equip | (10) Illustration | |
|---|-----------------------------------|---|--|---------------------------|---------------------------------|-------------------------------------|-------|--------|-------------------------------------|-------|--------|--|--|----------------------|--------------------|
| | | | | | | (a) | (b) | (c) | (a) | (b) | (c) | | | (a) Figure no. | (b) Item no. |
| | | | | | | 1-20 | 21-50 | 51-100 | 1-20 | 21-50 | 51-100 | | | | |
| PAFZZ | 5330-551-9574 | PACKING: SYN-RBR, 0.494 ID, 0.640 OD, 0.073 MAT THK | | EA | 2 | ... | ... | ... | ... | ... | ... | ... | ... | 31 | 12 |
| XAFZZ | | MS9021-014 (96906) D BODY, INTERRUPTER VALVE: 10955647 (19204) D | | EA | 1 | ... | ... | ... | ... | ... | ... | ... | ... | 31 | 13 |
| GROUP 3008 | | | | | | | | | | | | | | | |
| INTERRUPTER BRAKE HOUSING ASSEMBLY | | | | | | | | | | | | | | | |
| PAFZZ | 5305-071-2055 | SCREW, CAP, HEXAGON HEAD: MS90728-89 (96906) A | | EA | 4 | ... | ... | ... | ... | ... | ... | ... | ... | 32 | 1 |
| PAFZZ | 5310-866-5293 | WASHER, FLAT: AL Y OR STL, CD-PLD, 0.468 ID, 0.075 OD, 0.119 THK, 7/16 SCREW SIZE 10910174-4 (19204) D | | EA | 3 | ... | ... | ... | ... | ... | ... | ... | ... | 32 | 2 |
| PAFZZ | 1005-034-4445 | GUIDE ASSEMBLY: (WELD) 11635779 (19204) A | | EA | 1 | ... | ... | ... | ... | ... | ... | ... | ... | 32 | 3 |
| PAFZZ | 5315-836-9638 | PIN, SPRING: MS16562-70 (96906) A | | EA | 2 | ... | ... | ... | ... | ... | ... | ... | ... | 32 | 4 |
| PAFZZ | 1005-908-5949 | HOUSING ASSEMBLY, DISK BRAKE: 10955018 (19204) D | | EA | 1 | ... | ... | ... | ... | ... | ... | ... | ... | 32 | 5 |
| XAOZZ | | WIRE, STEEL, CORROSION RESISTING: (SEE BULK ISSUE FSN 9505-804-3814) QQW 423 (81348) E | | EA | V | ... | ... | ... | ... | ... | ... | ... | ... | 32 | 6 |
| PAFZZ | 5305-964-0691 | SCREW, CAP, HEXAGON HEAD: AL Y-STL, PHOS-FIN., 3/8-16UNC-2A, 1 1/2 LG MS18154-62 (96906) D | | EA | 2 | ... | ... | ... | ... | ... | ... | ... | ... | 32 | 7 |
| PAFZZ | 5305-959-2739 | SCREW, MACHINE: FL-CSK-HD (80-82 DEG), CROSS- RECESS, STL, CD-PLD. NO. 6-UNF-2A, 2/8 LG MS35191-237 (96906) D | | EA | 10 | ... | ... | ... | ... | ... | ... | ... | ... | 32 | 8 |
| PAFZZ | 1005-908-5944 | PLATE, RETAINING, SPRING: 10954996 (19204) D | | EA | 2 | ... | ... | ... | ... | ... | ... | ... | ... | 32 | 9 |
| PAFZZ | 1005-904-5064 | SPRING: 10955612 (19204) D | | EA | 2 | ... | ... | ... | ... | ... | ... | ... | ... | 32 | 10 |
| PAFZZ | 1005-908-8267 | DISK, BRAKE: 10947539 (19204) D | | EA | 2 | ... | ... | ... | ... | ... | ... | ... | ... | 32 | 11 |
| PAFZZ | 1005-908-5947 | PISTON, BRAKE, CUPOLA: 10955000 (19204) D | | EA | 2 | ... | ... | ... | ... | ... | ... | ... | ... | 32 | 12 |
| PAFZZ | 5330-582-2116 | RETAINER, PACKING: TETRAFLUOROETAYLENE (TFE) 0.828 ID, 1.068 OD, 0.120 MAT THK MS28774-211 (96906) D | | EA | 2 | ... | ... | ... | ... | ... | ... | ... | ... | 32 | 13 |
| PAFZZ | 5330-559-6182 | PACKING PREFORMED: SYN-RBR, 0.796 ID, 1074 OD 0.139 MAT THK MS28775-211 (96906) D | | EA | 2 | ... | ... | ... | ... | ... | ... | ... | ... | 32 | 14 |

Section IV. REPAIR PARTS LIST-Continued

| (1) SMR Code | (2) Federal Stock Number | (3) Description Reference Number & Mfr. Code Usable on Code | | (4) Unit of meas | (5) Qty inc in unit | (6) 30 day DS maint allowance | | | (7) 30-day GS maint allowance | | | (8) 1-yr alw per 100 equip cntgcy | (9) Depot maint alw per 100 equip | (10) Illustration | |
|-----------------|-----------------------------|---|---|---------------------|------------------------|----------------------------------|--------------|---------------|----------------------------------|--------------|---------------|--------------------------------------|--------------------------------------|----------------------|-----------------|
| | | | | | | (a) 1-20 | (b) 21-50 | (c) 51-100 | (a) 1-20 | (b) 21-50 | (c) 51-100 | | | (a) Figure no. | (b) Item no. |
| | | | | | | | | | | | | | | | |
| PAFZZ | 5315-905-5155 | PIN, STRAIGHT, HEADLESS: DOWEL, BOTH INDS ROD, CRES, 3/8 DIA, 7/8 LG | | EA | 2 | ... | ... | ... | ... | ... | ... | ... | ... | 32 | 16 |
| PAFZZ | 5305-984-6209 | MS9390-69 (96906) SCREW, MACHINE: NO. 10-24UNC-2A, 0.437 LG | D | EA | 1 | ... | ... | ... | ... | ... | ... | ... | ... | 32 | 17 |
| PAFZZ | 5310-584-7800 | MS35206-262 (96906) WASHER, FLAT: | A | EA | 1 | ... | ... | ... | ... | ... | ... | ... | ... | 32 | 18 |
| PAFZZ | 5305-964-0613 | MS15795-708 (96906) SCREW, CAP, HEXAGON HEAD: AL Y-STL, PHOS-FIN., 1/4-28UNF-2A, 9/16 LG | D | EA | 4 | ... | ... | ... | ... | ... | ... | ... | ... | 32 | 19 |
| PAFZZ | 1005-908-5948 | MS18153-4 (96906) DISK BRAKE: | D | EA | 1 | ... | ... | ... | ... | ... | ... | ... | ... | 32 | 20 |
| PAFZZ | 5365-905-2674 | 10955004 (19204) RING, RETAINING: | D | EA | 3 | ... | ... | ... | ... | ... | ... | ... | ... | 32 | 21 |
| PAFZZ | 5365-052-5414 | MS16627-1162 (96906) RING, RETAINING: EXT, TAPERED SECT TYPE, STL, CD-PLD, 0.693 FREE ID, 0.042 THK | D | EA | 2 | ... | ... | ... | ... | ... | ... | ... | ... | 32 | 22 |
| PAFZZ | 3110-155-8874 | MS16626-1075 (96906) BEARING, BALL, ANNULAR: SR, ROD, NON-LOADING GROOVE, SELF-CONTAINED, BOTH RINGS FLUSH, 3/4 BORE DIA, S 1/2 OD, 0.5625 W | D | EA | 3 | ... | ... | ... | ... | ... | ... | ... | ... | 32 | 23 |
| PAFZZ | 1005-903-8194 | 700958 (21450) GEARSHAFT, SPUR: | D | EA | 1 | ... | ... | ... | ... | ... | ... | ... | ... | 32 | 24 |
| PAFZZ | 3020-904-5065 | 10955008 (19204) GEAR, SPUR: | D | EA | 1 | ... | ... | ... | ... | ... | ... | ... | ... | 32 | 25 |
| PAFZZ | 5365-285-7940 | 10955007 (19204) RING, RETAINING: | D | EA | 1 | ... | ... | ... | ... | ... | ... | ... | ... | 32 | 26 |
| PAFZZ | 3020-904-5066 | 10015592-020 (18876) GEAR, SPUR: | D | EA | 1 | ... | ... | ... | ... | ... | ... | ... | ... | 32 | 27 |
| PAFZZ | 3110-155-8894 | 10955005 (19204) BEARING, BALL, ANNULAR: SR, ROD, NON-LOADING, SELF-CONTAINED, RETAINER TYPE, BOTH RINGS FLUSH, 2 SHIELDS, 1 BORE DIA, 2 OD, 0.500 W | D | EA | 1 | ... | ... | ... | ... | ... | ... | ... | ... | 32 | 28 |
| PAFZZ | 5365-205-4736 | 700068 (21450) RING, RETAINING: | D | EA | 1 | ... | ... | ... | ... | ... | ... | ... | ... | 32 | 29 |
| PAFZZ | 5315-616-5522 | 10015813-050 (18876) KEY, WOODRUFF: STL. 0.740 CIRCLE DIA, 0.187 THK, 0.308 H | D | EA | 1 | ... | ... | ... | ... | ... | ... | ... | ... | 32 | 30 |
| | | MS35756-12 (96906) | D | | | | | | | | | | | | |

Section IV. REPAIR PARTS LIST-Continued

| (1) SMR Code | (2) Federal Stock Number | (3) Description Reference Number & Mfr. Code Usable on Code | | (4) Unit of meas | (5) Qty inc in unit | (6) 30 day DS maint allowance | | | (7) 30-day GS maint allowance | | | (8) 1-yr alw per 100 equip cntgcy | (9) Depot maint alw per 100 equip | (10) Illustration | |
|--------------------------------------|-----------------------------------|---|--------|---------------------------|---------------------------------|-------------------------------------|-------|--------|-------------------------------------|-------|--------|--|--|----------------------|--------------------|
| | | | | | | (a) | (b) | (c) | (a) | (b) | (c) | | | (a) Figure no. | (b) Item no. |
| | | | | | | 1-20 | 21-50 | 51-100 | 1-20 | 21-50 | 51-100 | | | | |
| PAFZZ | 1005-908-5952 | GEARSHAFT, SPUR: 10955006 (19204) | D | EA | 1 | ... | ... | ... | ... | ... | ... | ... | ... | 32 | 31 |
| PAFZZ | 5340-905-0790 | CLAMP, LOOP: CUSHIONED, STL, CD-PLD, 0.125 LOOPEA ID, 0.625 W, 1 HOLE 0.203 DIA, 2/O FASTENING DEVICE | EA | 1 | ... | ... | ... | ... | ... | ... | ... | ... | ... | 32 | 32 |
| XAFZZ | | MS2133-65 (96906) HOUSING: 10955015 (19204) | D D | EA | 1 | ... | ... | ... | ... | ... | ... | ... | ... | 32 | 33 |
| GROUP 4000 | | | | | | | | | | | | | | | |
| HATCH COVER AND RELATED PARTS | | | | | | | | | | | | | | | |
| AOZZ | | LATCH ASSEMBLY: 11635538 (19204) | A | EA | 1 | ... | ... | ... | ... | ... | ... | ... | ... | 33 | 1 |
| PAOZZ | 5315-814-3530 | PIN, SPRING: STL, CD-PLD W/ CHROMATE, 1/8 DIA, 5/8EA LG, SLTD | EA | 2 | ... | ... | ... | ... | ... | ... | ... | ... | ... | 33 | 2 |
| PAOZZ | 5315-953-8998 | MS16562-35 (96906) PIN, LATCH, COVER: | E | EA | 1 | ... | ... | ... | ... | ... | ... | ... | ... | 33 | 3 |
| PAOZZ | 1005-066-2553 | 10930537 (19204) LATCH, CUPOLA HATCH COVER: | E | EA | 1 | ... | ... | ... | ... | ... | ... | ... | ... | 33 | 4 |
| PAOZZ | 1005-953-8990 | 10936634 (19204) SPRING, HELICAL, TORSION: STL, 0.0, 72 STK SIZE, 0.866 ID, 1.010 OD, 27/32 FREE LG, 2 1/2 COILS, DBLE TORSION | E | EA | 1 | ... | ... | ... | ... | ... | ... | ... | ... | 33 | 5 |
| PAOZZ | 5305-071-2069 | 10935904 (19204) SCREW, CAP, HEXAGON HEAD: STL, CD-PLD, 1/2- 13UNC2A, 1 1/2 LG | E | EA | 2 | ... | ... | ... | ... | ... | ... | ... | ... | 33 | 6 |
| PAOZZ | 5310-763-8894 | MS90728-113 (96906) NUT, PLAIN, HEXAGON: STL, CD-PLD, 3/4-16UNF-2B, 1 1/8 W ACROSS FLATS, 41/64 THK | E | EA | 2 | ... | ... | ... | ... | ... | ... | ... | ... | 33 | 7 |
| PAOZZ | 5310-991-6729 | MS51968-24 (96906) WASHER, FLAT: | E | EA | 2 | ... | ... | ... | ... | ... | ... | ... | ... | 33 | 8 |
| PAOZZ | 3120-991-6724 | 10930534 (19204) BUSHING, HINGE: | E | EA | 2 | ... | ... | ... | ... | ... | ... | ... | ... | 33 | 9 |
| PAOZZ | 5305-068-0511 | 10930508 (19204) SCREW, CAP, HEXAGON HEAD: STL, CD-PLD, 3/8- 16UNC-2A, 1 1/4 LG | E | EA | 4 | ... | ... | ... | ... | ... | ... | ... | ... | 33 | 10 |
| PAOZZ | 5310-637-9541 | MS90728-62 (96906) WASHER, LOCK: SPLIT, MED, STL, CD- OR AZ-PLD W. CHROMATE FIN., 3/8 SCREW SIZE, 0.688 OD, 0.104 THK | A | EA | 12 | ... | ... | ... | ... | ... | ... | ... | ... | 33 | 11 |
| | | MS35338-46 (96906) | E | | | | | | | | | | | | |

Section IV. REPAIR PARTS LIST-Continued

| (1) SMR Code | (2) Federal Stock Number | (3) Description Reference Number & Mfr. Code Usable on Code | | (4) Unit of meas | (5) Qty inc in unit | (6) 30 day DS maint allowance | | | (7) 30-day GS maint allowance | | | (8) 1-yr alw per 100 equip cntgcy | (9) Depot maint alw per 100 equip | (10) Illustration | |
|--------------------|-----------------------------------|--|---|---------------------------|---------------------------------|-------------------------------------|--------------|---------------|-------------------------------------|--------------|---------------|--|--|----------------------|--------------------|
| | | | | | | (a) 1-20 | (b) 21-50 | (c) 51-100 | (a) 1-20 | (b) 21-50 | (c) 51-100 | | | (a) Figure no. | (b) Item no. |
| | | | | | | | | | | | | | | | |
| PAOZZ | 1005-928-3796 | BUMPER ASSEMBLY: 11605621 (19204) | E | EA | 1 | ... | ... | ... | ... | ... | ... | ... | ... | 33 | 13 |
| PAOZZ | 1005-754-5276 | SHIM: 10936390-1 (19204) | E | EA | V | ... | ... | ... | ... | ... | ... | ... | ... | 33 | 14 |
| PAOZZ | 5310-754-5277 | SHIM: 10936390-2 (19204) | A | EA | V | ... | ... | ... | ... | ... | ... | ... | ... | 33 | 15 |
| PAOZZ | 1005-928-3795 | MOUNT, CUPOLA HATCH: RIGHT 11605620 (19204) | E | EA | 1 | ... | ... | ... | ... | ... | ... | ... | ... | 33 | 16 |
| PAOZZ | 1005-991-6730 | SHIM, COVER, HATCH, CUPOLA: 10930535 (19204) | E | EA | 2 | ... | ... | ... | ... | ... | ... | ... | ... | 33 | 17 |
| PAOZZ | 5315-597-2500 | PIN, SPRING: STL, CD-PLD, 0.188 DIA, 1.875 LG NAS5610P6-30 (80205) | A | EA | 1 | ... | ... | ... | ... | ... | ... | ... | ... | 33 | 18 |
| XBOZZ | | SHAFT, STRAIGHT: 10930543 (19204) | E | EA | 1 | ... | ... | ... | ... | ... | ... | ... | ... | 33 | 19 |
| PAOZZ | 1005-991-6734 | SPRING, HELICAL, TORSION: STL, 0.500 STK SIZE, 1.750 ID, 2.750 OD, 8.312 FREE LG, 14 1/4 COILS, SGLE TORSION 10930547 (19204) | E | EA | 1 | ... | ... | ... | ... | ... | ... | ... | ... | 33 | 20 |
| XBOZZ | 3120-082-0015 | BUSHING, SPRING: 10930542 (19204) | E | EA | 1 | ... | ... | ... | ... | ... | ... | ... | ... | 33 | 21 |
| XBOZZ | 1005-689-6219 | MOUNT, HINGE: LEFT 10930546 (19204) | E | EA | 1 | ... | ... | ... | ... | ... | ... | ... | ... | 33 | 22 |
| PAOZZ | 5310-877-5972 | WASHER, FLAT: STL, CD-PLD W/ CHROMATE FIN., 0.406 ED, 0.750 OD, 0.190 THK 10910174-3 (19204) | E | EA | 2 | ... | ... | ... | ... | ... | ... | ... | ... | 33 | 23 |
| PAOZZ | 1005-991-6727 | LOOP: 10930530 (19204) | E | EA | 1 | ... | ... | ... | ... | ... | ... | ... | ... | 33 | 24 |
| PAOZZ | 1005-991-6728 | RETAINER, LOOP: 10930531 (19204) | E | EA | 1 | ... | ... | ... | ... | ... | ... | ... | ... | 33 | 25 |
| PAOZZ | 1005-991-6725 | STRAP, WEBBING: 10930526 (19204) | E | EA | 1 | ... | ... | ... | ... | ... | ... | ... | ... | 33 | 26 |
| PAOZZ | 1005-991-6723 | SEAL, RUBBER, ROUND SECTION: 10930500 (19204) | E | EA | 1 | ... | ... | ... | ... | ... | ... | ... | ... | 33 | 27 |
| PAOZZ | 5305-558-4181 | SCREW, CAP, HEXAGON HEAD: STL, CD-PLD, 3/8- 16UNC-2A, 7/8 LG MS90728-59 (96906) | E | EA | 2 | ... | ... | ... | ... | ... | ... | ... | ... | 33 | 28 |
| XBOZZ | 1005-245-8415 | STOP, SPRING, HATCH COVER: 10935971 (19204) | A | EA | 1 | ... | ... | ... | ... | ... | ... | ... | ... | 33 | 29 |
| XBOZZ | | COVER: OPTIONAL WITH 10931065 10930507 (19204) | E | EA | 1 | ... | ... | ... | ... | ... | ... | ... | ... | 33 | 30 |

Section IV. REPAIR PARTS LIST-Continued

| (1) SMR Code | (2) Federal Stock Number | (3) Description Reference Number & Mfr. Code Usable on Code | | (4) Unit of meas | (5) Qty inc in unit | (6) 30 day DS maint allowance | | | (7) 30-day GS maint allowance | | | (8) 1-yr alw per 100 equip cntgcy | (9) Depot maint alw per 100 equip | (10) Illustration | |
|--------------------|-----------------------------------|---|---|---------------------------|---------------------------------|-------------------------------------|-------|--------|-------------------------------------|-------|--------|--|--|----------------------|--------------------|
| | | | | | | (a) | (b) | (c) | (a) | (b) | (c) | | | (a) Figure no. | (b) Item no. |
| | | | | | | 1-20 | 21-50 | 51-100 | 1-20 | 21-50 | 51-100 | | | | |
| XBOZZ | | COVER: OPTIONAL WITH 10930507 10931065 (19204) | A | EA | 1 | ... | ... | ... | ... | ... | ... | ... | ... | 33 | 31 |
| | | GROUP 4002 VISION BLOCKS, SUPPORTS, INTERRUPTER CAMS AND RACE RING BEARINGS | | | | | | | | | | | | | |
| PAFZZ | 5305-068-0510 | SCREW, CAP, HEXAGON HEAD: STL, CD-PLD, 3/8- 16UNC-2A, 1 LG | | EA | 18 | ... | ... | ... | ... | ... | ... | ... | ... | 34 | 1 |
| PAOZZ | 5310-877-5972 | WASHER, FLAT: STL, CD-PLD WU / CHROMATE FIN., 0.406 ID, 0.750 OD, 0.190 THK | E | EA | 18 | ... | ... | ... | ... | ... | ... | ... | ... | 34 | 2 |
| PAOZZ | 1005-245-8414 | 10910174-3 (19204) RETAINER, VISION BLOCK: | E | EA | 16 | ... | ... | ... | ... | ... | ... | ... | ... | 34 | 3 |
| PAOZZ | 2590-973-1176 | 10931034 (19204) BLOCK, DIRECT VISION: | E | EA | 8 | ... | ... | ... | ... | ... | ... | ... | ... | 34 | 4 |
| PAFZZ | 5305-543-4372 | 10925306 (19204) SCREW, CAP, HEXAGON HEAD: | E | EA | 4 | ... | ... | ... | ... | ... | ... | ... | ... | 34 | 5 |
| PAFZZ | 5310-785-1762 | MS90728-58 (96906) NUT, PLAIN, HEXAGON: | A | EA | 2 | ... | ... | ... | ... | ... | ... | ... | ... | 34 | 6 |
| PAOZZ | 5310-637-9541 | MS51968-9 (96906) WASHER, LOCK: SPLIT, MED, STL, CD- OR ZN-PLD W/ CHROMATE FIN., 3/8 SCREW SIZE, 0.688 OD, 0.104 THK | A | EA | 4 | ... | ... | ... | ... | ... | ... | ... | ... | 34 | 7 |
| PAFZZ | 5310-880-0625 | MS35338-46 (96906) WASHER, FLAT: | E | EA | 6 | ... | ... | ... | ... | ... | ... | ... | ... | 34 | 8 |
| PAFZZ | 1005-052-3749 | 10941915-3 (19204) BRACKET: | A | EA | 1 | ... | ... | ... | ... | ... | ... | ... | ... | 34 | 9 |
| PAFZZ | 1005-052-3750 | 11619417 (19204) BRACKET: | A | EA | 1 | ... | ... | ... | ... | ... | ... | ... | ... | 34 | 10 |
| PAOZZ | 5305-068-7837 | 11619418 (19204) SCREW, CAP, HEXAGON HEAD: | A | EA | 10 | ... | ... | ... | ... | ... | ... | ... | ... | 34 | 11 |
| PAOZZ | 5310-755-4866 | MS90728-5 (96906) WASHER, RING INSTALLATION: | A | EA | 10 | ... | ... | ... | ... | ... | ... | ... | ... | 34 | 12 |
| PAFZZ | 1005-406-4628 | 10941915-1 (19204) PAD, CUSHIONING: | E | EA | 1 | ... | ... | ... | ... | ... | ... | ... | ... | 34 | 13 |
| PAFZZ | 5305-954-3937 | 11652972 (19204) SCREW, MACHINE: FL-C SK-HD (80-82 DEG), STL, CD- PLTD W/ CHROMATE, 1/4-20UNC-2A, 7/8 LG | A | EA | 2 | ... | ... | ... | ... | ... | ... | ... | ... | 34 | 14 |
| XBOZZ | 1005-245-8407 | MS35190-290 (96906) STOP, SPRING, HATCH COVER: | E | EA | 1 | ... | ... | ... | ... | ... | ... | ... | ... | 34 | 15 |
| | | 10930538 (19204) | E | | | | | | | | | | | | |

Section IV. REPAIR PARTS LIST-Continued

| (1) SMR Code | (2) Federal Stock Number | (3) Description Reference Number & Mfr. Code Usable on Code | | (4) Unit of meas | (5) Qty inc in unit | (6) 30 day DS maint allowance | | | (7) 30-day GS maint allowance | | | (8) 1-yr alw per 100 equip cntgcy | (9) Depot maint alw per 100 equip | (10) Illustration | |
|--------------------|-----------------------------------|---|---|---------------------------|---------------------------------|-------------------------------------|--------------|---------------|-------------------------------------|--------------|---------------|--|--|----------------------|--------------------|
| | | | | | | (a) 1-20 | (b) 21-50 | (c) 51-100 | (a) 1-20 | (b) 21-50 | (c) 51-100 | | | (a) Figure no. | (b) Item no. |
| | | | | | | | | | | | | | | | |
| PBFZZ | 1005-132-0889 | PLUG, CUPOLA UPPER SUPPORT: 11644288 (19204) | A | EA | 1 | ... | ... | ... | ... | ... | ... | ... | 34 | 17 | |
| PAOZZ | 5305-068-0511 | SCREW, CAP, HEXAGON HEAD: STL, CD-PLD, 3/8-16UNC-2A, 1 1/4 LG MS90728-62 (96906) | A | EA | 2 | ... | ... | ... | ... | ... | ... | ... | 34 | 18 | |
| PAOZZ | 5315-810-3702 | PIN, SPRING: STL, CD-PLD, 0.125 DIA, 1 LG MS16562-38 (96906) | E | EA | 2 | ... | ... | ... | ... | ... | ... | ... | 34 | 19 | |
| XBOZZ | 1005-082-0014 | BRACKET: 10930533 (19204) | E | EA | 1 | ... | ... | ... | ... | ... | ... | ... | 34 | 20 | |
| PAOZZ | 1005-991-6726 | SHIM: 10930528 (19204) | E | EA | 1 | ... | ... | ... | ... | ... | ... | ... | 34 | 21 | |
| PBFZZ | 5305-143-2328 | SETSCREW: MS51045-51 (96906) | A | EA | 1 | ... | ... | ... | ... | ... | ... | ... | 34 | 22 | |
| PAOZZ | 1005-754-6525 | HANDLE, HATCH COVER, LOCK: 10930532 (19204) | E | EA | 1 | ... | ... | ... | ... | ... | ... | ... | 34 | 23 | |
| PAFZZ | 5305-728-5475 | SCREW, CAP, HEXAGON HEAD: STL, CD-OR ZN-PLD W/ CHROMATE FIN., 3/4-16UNF-2A, 5 1/2 LG (USED W/ TWO PIECE SUPPORT) MS90727-200 (96906) | E | EA | 4 | ... | ... | ... | ... | ... | ... | ... | 34 | 24 | |
| PAFZZ | 5310-877-7527 | WASHER, FLAT: STL, CD-PLD, 0.812 ID, 1.500 OD, 0.179 THK 10910174-8 (19204) | E | EA | 20 | ... | ... | ... | ... | ... | ... | ... | 34 | 25 | |
| PAFZZ | 5310-763-8894 | NUT, PLAIN, HEXAGON: STL, CD-PLD, 3/4-16UNF-2B, 1 1/8 W ACROSS FLATS, 41/64 THK MS51968-24 (96906) | E | EA | 6 | ... | ... | ... | ... | ... | ... | ... | 34 | 26 | |
| PAFZZ | 5305-728-5474 | SCREW, CAP, HEXAGON HEAD: STL, CD-OR AZ-PLD, 3/4-16UNF-2A, 3 1/2 LG MS90727-193 (96906) | E | EA | 4 | ... | ... | ... | ... | ... | ... | ... | 34 | 27 | |
| XBFZZ | 1005-403-9503 | SUPPORT TOP, VISION BLOCK: 11644603 (19204) | A | EA | 1 | ... | ... | ... | ... | ... | ... | ... | 34 | 28 | |
| XBFZZ | 1005-403-9502 | SUPPORT LOWER, VISION BLOCK: 11644602 (19204) | A | EA | 1 | ... | ... | ... | ... | ... | ... | ... | 34 | 29 | |
| PAFZZ | 5305-978-9396 | SCREW, CAP, SOCKET HEAD: FL-FIL-HD, HEX-SOC, ST, CD-PLD W/ CHROMATE, 3/8-16UNC-3A, 1 1/2 LG MS16997-101 (96906) | E | EA | 26 | ... | ... | ... | ... | ... | ... | ... | 34 | 30 | |
| PAFZZ | 3020-871-5669 | GEAR, SPUR: USED W/ BALL BEARING 7328567 (REPLACES 1005-991-6721 IN ALL APPLICATIONS) 10954559 (19204) | E | EA | 1 | ... | ... | ... | ... | ... | ... | ... | 34 | 31 | |

Section IV. REPAIR PARTS LIST-Continued

| (1) SMR Code | (2) Federal Stock Number | (3) Description Reference Number & Mfr. Code Usable on Code | | (4) Unit of meas | (5) Qty inc in unit | (6) 30 day DS maint allowance | | | (7) 30-day GS maint allowance | | | (8) 1-yr alw per 100 equip cntgcy | (9) Depot maint alw per 100 equip | (10) Illustration | |
|--------------------|-----------------------------------|---|---|---------------------------|---------------------------------|-------------------------------------|--------------|---------------|-------------------------------------|--------------|---------------|--|--|----------------------|--------------------|
| | | | | | | (a) 1-20 | (b) 21-50 | (c) 51-100 | (a) 1-20 | (b) 21-50 | (c) 51-100 | | | (a) Figure no. | (b) Item no. |
| | | | | | | | | | | | | | | | |
| PAFZZ | 3110-214-0902 | BALL, BEARING, PLASTIC: W/ GEAR 10954559 7328567 (19204) | E | EA | 204 | ... | ... | ... | ... | ... | ... | ... | 34 | 33 | |
| PAFDL | 1005-768-5365 | RING: UPPER RACE 10873679 (19204) | E | EA | 1 | ... | ... | ... | ... | ... | ... | ... | 34 | 34 | |
| PAFZZ | 1005-768-7078 | SHIM: BR, 0.720 W, 0.002 THK, 6 HOLES, 0.438 DIA 10873683 (19204) | E | EA | V | ... | ... | ... | ... | ... | ... | ... | 34 | 35 | |
| PAFZZ | 1005-768-7079 | SHIM: BRS, 0.720 W, 0.005 THK, 6 HOLES, 0.438 DIA 10883925(19204) | A | EA | V | ... | ... | ... | ... | ... | ... | ... | 34 | 35 | |
| PAFZZ | 5365-768-7080 | SHIM: BRS, 0.720 W, 0.010 THK, 6 HOLES, 0.438 DIA 10883926 (19204) | E | EA | 24 | ... | ... | ... | ... | ... | ... | ... | 34 | 35 | |
| PAFHH | 1005-073-0169 | RING: LOWER RACE 10873680 (19204) | E | EA | 1 | ... | ... | ... | ... | ... | ... | ... | 34 | 36 | |
| PAFZZ | 5305-916-2345 | SCREW, CAP, HEXAGON HEAD: STL, CD-OR AZ-PLD, 3/4-16UNF-2A, 2 LG MS90727-187 (96906) | E | EA | 12 | ... | ... | ... | ... | ... | ... | ... | 34 | 37 | |
| PAFZZ | 5305-088-8332 | SCREW, MACHINE: FL-CSK-HD (80-82 DEG) CROSS- RECESS, STL, CD-PLD, NO. 10-24UNC-2A, 1/2 LG MS35190-272 (96906) | D | EA | 4 | ... | ... | ... | ... | ... | ... | ... | 34 | 38 | |
| PAFZZ | 1005-906-6310 | CAM, INTERRUPTER: 10955604 (19204) | D | EA | 2 | ... | ... | ... | ... | ... | ... | ... | 34 | 39 | |
| PAFZZ | 5305-958-5246 | SCREW, MACHINE: FL-CSK-HD (80-82 DEG) CROSS- RECESS, STL CD-PLD, 1/4-20UNC-2A, 3/4 LG MS35190-289 (96906) | D | EA | 8 | ... | ... | ... | ... | ... | ... | ... | 34 | 40 | |
| PAFZZ | 1005-052-3861 | CAM: 11619658 (19204) | A | EA | 1 | ... | ... | ... | ... | ... | ... | ... | 34 | 41 | |
| XBFZZ | 1005-403-9501 | SUPPORT, VISION BLOCK: (ONE PIECE CONSTRUCT- ION) (ALTERNATE FOR K11644602 AND K11644603) 11644601 (19204) | A | EA | 1 | ... | ... | ... | ... | ... | ... | ... | 34 | 42 | |
| XBFZZ | 1005-132-0880 | GROUP 5000 ELEVATING MECHANISM ASSEMBLY ELEVATING MECHANISM ASSEMBLY: 11643941 (19204) | A | EA | 1 | ... | ... | ... | ... | ... | ... | ... | 35 | 1 | |
| XAOZZ | | WIRE, STEEL, CORROSION RESISTING: (SEE BULK ISSUE FSN 9505-804-3814) QQW423 (81348) | E | EA | V | ... | ... | ... | ... | ... | ... | ... | 35 | 2 | |
| PAFZZ | 3120-488-3829 | BEARING, PLAIN, ROD END: MS21242-2-12K (96906) | A | EA | 1 | ... | ... | ... | ... | ... | ... | ... | 35 | 3 | |

Section IV. REPAIR PARTS LIST-Continued

| (1) SMR Code | (2) Federal Stock Number | (3) Description Reference Number & Mfr. Code Usable on Code | | (4) Unit of meas | (5) Qty inc in unit | (6) 30 day DS maint allowance | | | (7) 30-day GS maint allowance | | | (8) 1-yr alw per 100 equip cntgcy | (9) Depot maint alw per 100 equip | (10) Illustration | |
|--------------------|-----------------------------------|---|---|---------------------------|---------------------------------|-------------------------------------|-------|--------|-------------------------------------|-------|--------|--|--|----------------------|--------------------|
| | | | | | | (a) | (b) | (c) | (a) | (b) | (c) | | | (a) Figure no. | (b) Item no. |
| | | | | | | 1-20 | 21-50 | 51-100 | 1-20 | 21-50 | 51-100 | | | | |
| PAFZZ | 5310-754-3208 | NUT, PLAIN, HEXAGON: MS21264 (96906) | A | EA | 1 | ... | ... | ... | ... | ... | ... | ... | ... | 35 | 4 |
| PAFZZ | 5310-131-1905 | WASHER, LOCKING: 11644621 (19204) | A | EA | 1 | ... | ... | ... | ... | ... | ... | ... | ... | 35 | 5 |
| PAFZZ | 4730-908-3194 | CLAMP, HOSE: MS35842-11 (96906) | D | EA | 1 | ... | ... | ... | ... | ... | ... | ... | ... | 35 | 6 |
| PAFZZ | 4730-908-6293 | CLAMP, HOSE: MS35842-15 (96906) | A | EA | 1 | ... | ... | ... | ... | ... | ... | ... | ... | 35 | 7 |
| PAFZZ | 1005-131-1904 | BOOT, DUST AND MOISTURE SEAL: 11652795 (19204) | A | EA | 1 | ... | ... | ... | ... | ... | ... | ... | ... | 35 | 8 |
| PAFZZ | 5305-983-7451 | SCREW, CAP, SOCKET HEAD: MS16998-77 (96906) | A | EA | 5 | ... | ... | ... | ... | ... | ... | ... | ... | 35 | 9 |
| PAFZZ | 5310-688-2195 | WASHER, LOCK: 3/4 IN. LOCKWASHER MS51848-12 (96906) | D | EA | 5 | ... | ... | ... | ... | ... | ... | ... | ... | 35 | 10 |
| PAFZZ | 1005-130-5571 | RETAINER, PACKING: 11652519 (19204) | A | EA | 1 | ... | ... | ... | ... | ... | ... | ... | ... | 35 | 11 |
| PAFZZ | 5330-576-9732 | PACKING, PREFORMED: MS28775-226 (96906) | A | EA | 1 | ... | ... | ... | ... | ... | ... | ... | ... | 35 | 12 |
| PAFZZ | 5330-582-1547 | RETAINER, PACKING: BACKUP MS28774-226 (96906) | A | EA | 1 | ... | ... | ... | ... | ... | ... | ... | ... | 35 | 13 |
| PAFZZ | 5330-584-0266 | PACKING, PREFORMED: -O- RING, CLASS B MATERIAL, HIGH FLEX, 1/16 THK, 1/4 ID MS28775-010 (96906) | D | EA | 1 | ... | ... | ... | ... | ... | ... | ... | ... | 35 | 14 |
| PAFZZ | 1005-196-2745 | RING, WIPER: 8448903 (19204) | D | EA | 1 | ... | ... | ... | ... | ... | ... | ... | ... | 35 | 15 |
| PAFZZ | 5330-582-2141 | RETAINER, PACKING: MS28774-217 (96906) | A | EA | 3 | ... | ... | ... | ... | ... | ... | ... | ... | 35 | 16 |
| PAFZZ | 5330-136-2298 | SEAL, PLAIN: 11640477-2 (19204) | A | EA | 1 | ... | ... | ... | ... | ... | ... | ... | ... | 35 | 17 |
| PAFZZ | 1005-228-1614 | BLEEDER VALVE, HYDRAULIC SYSTEM: 11640424 (19204) | A | EA | 2 | ... | ... | ... | ... | ... | ... | ... | ... | 35 | 18 |
| PAFZZ | 5330-803-7208 | PACKING, PREFORMED: -O- RING, SYN-RBR, 0.239 ID, 1/8 OD TU, 0.064 THK MS28778-2 (96906) | D | EA | 2 | ... | ... | ... | ... | ... | ... | ... | ... | 35 | 19 |
| PAFZZ | 4730-172-0010 | FITTING LUBRICATION: 1/4-28UNF-2A MS15002-1 (96906) | A | EA | 2 | ... | ... | ... | ... | ... | ... | ... | ... | 35 | 20 |
| PAFZZ | 5305-983-7448 | SCREW, CAP, SOCKET HEAD: MS16998-74 (96906) | A | EA | 5 | ... | ... | ... | ... | ... | ... | ... | ... | 35 | 21 |
| PAFHD | 1005-437-1189 | CLEVIS ASSEMBLY: 11652967 (19204) | A | EA | 1 | ... | ... | ... | ... | ... | ... | ... | ... | 35 | 22 |

Section IV. REPAIR PARTS LIST-Continued

| (1) SMR Code | (2) Federal Stock Number | (3) Description Reference Number & Mfr. Code Usable on Code | | (4) Unit of meas | (5) Qty inc in unit | (6) 30 day DS maint allowance | | | (7) 30-day GS maint allowance | | | (8) 1-yr alw per 100 equip cntgcy | (9) Depot maint alw per 100 equip | (10) Illustration | |
|--------------------|-----------------------------------|---|---|---------------------------|---------------------------------|-------------------------------------|-------|--------|-------------------------------------|-------|--------|--|--|----------------------|--------------------|
| | | | | | | (a) | (b) | (c) | (a) | (b) | (c) | | | (a) Figure no. | (b) Item no. |
| | | | | | | 1-20 | 21-50 | 51-100 | 1-20 | 21-50 | 51-100 | | | | |
| PAFZZ | 5330-584-1840 | PACKING, PREFORMED: SYN-RBR, 0.489 ID, 0.629 OD, EA 0.070 H | D | 1 | ... | ... | ... | ... | ... | ... | ... | ... | 35 | 23 | |
| PAFZZ | 5330-582-7526 | RETAINER, PACKING MS28775-014 (96906) | A | EA | 1 | ... | ... | ... | ... | ... | ... | ... | 35 | 24 | |
| PAFZZ | 5330-576-9731 | PACKING, PREFORMED: MS28775-227 (96906) | A | EA | 1 | ... | ... | ... | ... | ... | ... | ... | 35 | 25 | |
| PAFZZ | 1005-131-6271 | GUIDE, PISTON, CYLINDER: 11643936 (19204) | A | EA | 1 | ... | ... | ... | ... | ... | ... | ... | 35 | 26 | |
| PAFZZ | 5365-804-2786 | RING, RETAINING: MS16625-1125 (96906) | A | EA | 1 | ... | ... | ... | ... | ... | ... | ... | 35 | 27 | |
| PAFZZ | 5330-136-2300 | SEAL, PLAIN: 11640477-1 (19204) | A | EA | 2 | ... | ... | ... | ... | ... | ... | ... | 35 | 28 | |
| PAFZZ | 5330-543-7087 | RETAINER, PACKING: MS28774-210 (96906) | A | EA | 2 | ... | ... | ... | ... | ... | ... | ... | 35 | 29 | |
| PAFZZ | 1005-130-5497 | PLUG, PISTON: 11644299 (19204) | A | EA | 1 | ... | ... | ... | ... | ... | ... | ... | 35 | 30 | |
| PAFZZ | 5330-821-8848 | RETAINER, PACKING: MS28774-121 (96906) | A | EA | 2 | ... | ... | ... | ... | ... | ... | ... | 35 | 31 | |
| PAFZZ | 5330-542-1398 | PACKING, PREFORMED: MS28775-121 (96906) | A | EA | 1 | ... | ... | ... | ... | ... | ... | ... | 35 | 32 | |
| PAFZZ | 5330-136-2299 | SEAL, PLAIN: 11640477-3 (19204) | A | EA | 2 | ... | ... | ... | ... | ... | ... | ... | 35 | 33 | |
| PAFZZ | 5330-618-6282 | RETAINER, PACKING: MS28774-328 (96906) | A | EA | 2 | ... | ... | ... | ... | ... | ... | ... | 35 | 34 | |
| PAFZZ | 1005-130-5573 | PISTON, CYLINDER: 11643937 (19204) | A | EA | 1 | ... | ... | ... | ... | ... | ... | ... | 35 | 35 | |
| PAFZZ | 5365-800-9928 | RING, RETAINING: MS16624-1118 (96906) | A | EA | 1 | ... | ... | ... | ... | ... | ... | ... | 35 | 36 | |
| PAFZZ | 5330-579-7914 | PACKING, PREFORMED: MS28775-217 (96906) | A | EA | 1 | ... | ... | ... | ... | ... | ... | ... | 35 | 37 | |
| PAFZZ | 1005-131-6280 | COLLAR, SNUBBER: 11652535 (19204) | A | EA | 1 | ... | ... | ... | ... | ... | ... | ... | 35 | 38 | |
| PAFZZ | 5305-978-9387 | SCREW, CAP, SOCKET HEAD: MS16997-68 (96906) | A | EA | 4 | ... | ... | ... | ... | ... | ... | ... | 35 | 39 | |
| PAFZZ | 5310-596-4907 | WASHER, LOCK: 24582 (78570) | D | EA | 4 | ... | ... | ... | ... | ... | ... | ... | 35 | 40 | |
| PAFZZ | 530-584-0265 | PACKING, PREFORMED: MS28775-012 (96906) | A | EA | 2 | ... | ... | ... | ... | ... | ... | ... | 35 | 41 | |
| PAFZZ | 5305-253-5607 | SCREW, DRIVE: MS21318-8 (96906) | A | EA | 4 | ... | ... | ... | ... | ... | ... | ... | 35 | 42 | |

Section IV. REPAIR PARTS LIST-Continued

| (1) SMR Code | (2) Federal Stock Number | (3) Description Reference Number & Mfr. Code Usable on Code | | (4) Unit of meas | (5) Qty inc in unit | (6) 30 day DS maint allowance | | | (7) 30-day GS maint allowance | | | (8) 1-yr alw per 100 equip cntgcy | (9) Depot maint alw per 100 equip | (10) Illustration | |
|---|-----------------------------------|---|---|---------------------------|---------------------------------|-------------------------------------|-------|--------|-------------------------------------|-------|--------|--|--|----------------------|--------------------|
| | | | | | | (a) | (b) | (c) | (a) | (b) | (c) | | | (a) Figure no. | (b) Item no. |
| | | | | | | 1-20 | 21-50 | 51-100 | 1-20 | 21-50 | 51-100 | | | | |
| PADZZ | 9905-181-1008 | PLATE, IDENTIFICATION: 11652945 (19204) | A | EA | 1 | ... | ... | ... | ... | ... | ... | ... | ... | 35 | 43 |
| PAFZZ | 1005-132-0881 | HOUSING, CYLINDER: 11643939 (19204) | A | EA | 1 | ... | ... | ... | ... | ... | ... | ... | ... | 35 | 44 |
| PADZZ | 3120-454-5989 | BEARING: 11652.5641192041 | A | EA | 2 | ... | ... | ... | ... | ... | ... | ... | ... | 35 | 45 |
| GROUP 5001 GUN CRADLE SUPPORTS, THUNNION AND EQUILBRATOR PARTS | | | | | | | | | | | | | | | |
| PAFZZ | 5315-058-6127 | PIN, SPRING: 586127 (21450) | E | EA | 1 | ... | ... | ... | ... | ... | ... | ... | ... | 36 | 1 |
| PAFZZ | 5315-755-4864 | PIN: W / EQUIL CYL 11619340 OR 10930745 10930750 (19204) | E | EA | 1 | ... | ... | ... | ... | ... | ... | ... | ... | 36 | 2 |
| PAFZZ | 5305-992-7126 | SCREW, SHOULDER: FL-FIL-HD, STL, CD-PLD, 5/8- 11UNC-3A, 2 1/4 LG 10930752 (19204) | E | EA | 1 | ... | ... | ... | ... | ... | ... | ... | ... | 36 | 3 |
| PAFZZ | 5310-877-7527 | WASHER, FLAT: STL, CD-PLD, 0.812 ID, 1.500 OD, 0.179 THK 10910174-8 (19204) | E | EA | 2 | ... | ... | ... | ... | ... | ... | ... | ... | 36 | 4 |
| PBFZZ | 1005-102-6789 | CYLINDER, OUTER, EQUILBRATOR: (WELDED) IN- TERCHANGEABLE W/ 11619337 10930748 (19204) | E | EA | 1 | ... | ... | ... | ... | ... | ... | ... | ... | 36 | 5 |
| PAFZZ | 3120-991-0247 | BEARING, SLEEVE: 10888013-1 (19204) | E | EA | 2 | ... | ... | ... | ... | ... | ... | ... | ... | 36 | 6 |
| PAFZZ | 1005-960-7586 | SPRING, HELICAL, COMPRESSION: STL, CD-FIN., 0.343 STK SIZE, 2 1/8 ID, 2.811 FREE OD, 30 1/2 FREE LG, 32 COILS 10930751 (19204) | E | EA | 1 | ... | ... | ... | ... | ... | ... | ... | ... | 36 | 7 |
| PBFZZ | 1005-102-6788 | CYLINDER, INNER, EQUILBRATOR: (WELDED) INTERCHANGEABLE W/ 11619340 10930745 (19204) | E | EA | 1 | ... | ... | ... | ... | ... | ... | ... | ... | 36 | 8 |
| PAOZZ | 5305-253-5614 | SCREW, DRIVE: MS21318-20 (96906) | A | EA | 1 | ... | ... | ... | ... | ... | ... | ... | ... | 36 | 9 |
| PAOZZ | 4010-016-8704 | CHAIN: 10541429 (19200) | A | EA | 1 | ... | ... | ... | ... | ... | ... | ... | ... | 36 | 10 |
| PAOZZ | 5340-052-3909 | PLUG: 11619637-1 (19204) | A | EA | 1 | ... | ... | ... | ... | ... | ... | ... | ... | 36 | 11 |
| PAFZZ | 5305-983-7452 | SCREW, CAP, SOCKET HEAD: MS16998-78 (96906) | A | EA | 4 | ... | ... | ... | ... | ... | ... | ... | ... | 36 | 12 |

Section IV. REPAIR PARTS LIST-Continued

| (1) SMR Code | (2) Federal Stock Number | (3) Description Reference Number & Mfr. Code Usable on Code | | (4) Unit of meas | (5) Qty inc in unit | (6) 30 day DS maint allowance | | | (7) 30-day GS maint allowance | | | (8) 1-yr alw per 100 equip cntgcy | (9) Depot maint alw per 100 equip | (10) Illustration | |
|--------------------|-----------------------------------|---|---|---------------------------|---------------------------------|-------------------------------------|--------------|---------------|-------------------------------------|--------------|---------------|--|--|----------------------|--------------------|
| | | | | | | (a) 1-20 | (b) 21-50 | (c) 51-100 | (a) 1-20 | (b) 21-50 | (c) 51-100 | | | (a) Figure no. | (b) Item no. |
| | | | | | | | | | | | | | | | |
| PAFZZ | 5315-842-3673 | PIN, STRAIGHT, HEADLESS: NIGHT VISION DEVICE BRKT MTG, 0.250, 1.250 LG MS16555-649 (96906) | A | EA | 2 | ... | ... | ... | ... | ... | ... | ... | ... | 36 | 14 |
| PAFZZ | 1005-052-3811 | BRACKET: 11635905 (19204) | A | EA | 1 | ... | ... | ... | ... | ... | ... | ... | ... | 36 | 15 |
| PAFZZ | 5305-719-5184 | SCREW, CAP, HEXAGON HEAD: STL, CD-OR ZN-PLD W/ CHROMATE, 1/2-20UNF-2A, 1 LG MS90727-109 (96906) | A | EA | 1 | ... | ... | ... | ... | ... | ... | ... | ... | 36 | 16 |
| PAFZZ | 5310-755-4865 | WASHER, FLAT: 10930826 (19204) | E | EA | 1 | ... | ... | ... | ... | ... | ... | ... | ... | 36 | 17 |
| XBFZZ | 5365-462-2994 | SPACER, BEARING: 1164408 (19204) | D | EA | 1 | ... | ... | ... | ... | ... | ... | ... | ... | 36 | 18 |
| XAOZZ | | WIRE, STEEL, CORROSION RESISTING: (SEE BULK ISSUE FSN 9505-804-3814) QQW423 (81348) | A | EA | V | ... | ... | ... | ... | ... | ... | ... | ... | 36 | 19 |
| PAFZZ | 5305-964-0629 | SCREW, CAP, HEXAGON HEAD: DLD-F / LKG WIRE, STL, PHOS-CTD, 3/8-24UNF-2A, 2LG MS18153-64 (96906) | E | EA | 8 | ... | ... | ... | ... | ... | ... | ... | ... | 36 | 20 |
| XBFZZ | 2520-656-0333 | RETAINER, BEARING: 10953674 (19204) | A | EA | 1 | ... | ... | ... | ... | ... | ... | ... | ... | 36 | 21 |
| PAFZZ | 5330-990-8306 | SEAL, PLAIN, ENCASED: STL CASE, SYN-RBR ELEMENT, 2-7/8 BORE DIA, 2 1/8 SHAFT DIA, 7/16 W MS51000-130-3 (96906) | D | EA | 3 | ... | ... | ... | ... | ... | ... | ... | ... | 36 | 22 |
| PAFZZ | 5330-913-1202 | SEA, PLAIN: POLYMER-IMPREGNATED OR CTD, CHROME RETAINED LEA. SEALING MEMBER, 1 1/2 BORE DIA, 1 SHAFT DIA, 1/4 W MS51001-13-B (96906) | E | EA | 1 | ... | ... | ... | ... | ... | ... | ... | ... | 36 | 23 |
| XAFZZ | | COVER: 10930739 (19204) | E | EA | 1 | ... | ... | ... | ... | ... | ... | ... | ... | 36 | 24 |
| PAFZZ | 3110-132-0890 | BEARING, ROLLER, TAPERED: 11643863 (19204) | E | EA | 1 | ... | ... | ... | ... | ... | ... | ... | ... | 36 | 25 |
| PAFZZ | 5305-071-2068 | SCREW, CAP, HEXAGON HEAD: STL, CD-PLD, 1/2- 13UNC-2A, 1 3/8 LG MS90728-112 (96906) | A | EA | 4 | ... | ... | ... | ... | ... | ... | ... | ... | 36 | 26 |
| PAFZZ | 5315-846-2042 | PIN, STRAIGHT, HEADLESS: MS16555-360 (96906) | A | EA | 4 | ... | ... | ... | ... | ... | ... | ... | ... | 36 | 27 |
| PBFHD | 1005-457-9350 | SUPPORT ASSEMBLY: 11644409 (19204) | A | EA | 1 | ... | ... | ... | ... | ... | ... | ... | ... | 36 | 28 |

Section IV. REPAIR PARTS LIST-Continued

| (1) SMR Code | (2) Federal Stock Number | (3) Description Reference Number & Mfr. Code Usable on Code | | (4) Unit of meas | (5) Qty inc in unit | (6) 30 day DS maint allowance | | | (7) 30-day GS maint allowance | | | (8) 1-yr alw per 100 equip cntgcy | (9) Depot maint alw per 100 equip | (10) Illustration | |
|--------------------|-----------------------------------|---|---|---------------------------|---------------------------------|-------------------------------------|-------|--------|-------------------------------------|-------|--------|--|--|----------------------|--------------------|
| | | | | | | (a) | (b) | (c) | (a) | (b) | (c) | | | (a) Figure no. | (b) Item no. |
| | | | | | | 1-20 | 21-50 | 51-100 | 1-20 | 21-50 | 51-100 | | | | |
| PAFZZ | 3120-228-2851 | BEARING, PLAIN, SELF-ALIGNING: MS21230-14 (96906) | A | EA | 1 | ... | ... | ... | ... | ... | ... | ... | ... | 36 | 29 |
| AOZZ | | CLAMP ASSEMBLY: 11605437 (19204) | A | EA | 1 | ... | ... | ... | ... | ... | ... | ... | ... | 36 | 30 |
| PAFZZ | 5305-071-2506 | SCREW, CAP, HEXAGON HEAD: STL, CD-PLD, 1/4- 20UNC-2A, 1/2 LG MS90728-3 (96906) | | EA | 4 | ... | ... | ... | ... | ... | ... | ... | ... | 36 | 31 |
| PAOZZ | 5315-286-0169 | PIN: 5321107 (19200) | E | EA | 2 | ... | ... | ... | ... | ... | ... | ... | ... | 36 | 32 |
| PAOZZ | 1005-933-1156 | CLAMP: 11605436 (19204) | A | EA | 1 | ... | ... | ... | ... | ... | ... | ... | ... | 36 | 33 |
| PAOZZ | 1240-764-6222 | NUT, ASSEMBLY: 7646222 (19200) | A | EA | 1 | ... | ... | ... | ... | ... | ... | ... | ... | 36 | 34 |
| PAOZZ | 1005-933-1155 | BRACKET: INSTRUMENT LIGHT CLAMP 11605435 (19204) | A | EA | 1 | ... | ... | ... | ... | ... | ... | ... | ... | 36 | 35 |
| PBFHD | 1005-457-9348 | SUPPORT ASSEMBLY: 11635906 (19204) | A | EA | 1 | ... | ... | ... | ... | ... | ... | ... | ... | 36 | 36 |
| PAFZZ | 1005-991-6739 | SHIM: 10930624 (19204) | E | EA | 2 | ... | ... | ... | ... | ... | ... | ... | ... | 36 | 37 |
| PAFZZ | 1005-991-6740 | SHIM 10930625 (19204) | E | EA | 2 | ... | ... | ... | ... | ... | ... | ... | ... | 36 | 38 |
| PAFZZ | 5340-123-8652 | STRAP, RETAINING: 11644442 (19204) | A | EA | 1 | ... | ... | ... | ... | ... | ... | ... | ... | 36 | 39 |
| PAFZZ | 1005-991-6770 | SHIM: 10930827 (19204) | E | EA | 2 | ... | ... | ... | ... | ... | ... | ... | ... | 36 | 40 |
| XBFZZ | 1005-457-9330 | RETAINER: 10930829 (19204) | E | EA | 2 | ... | ... | ... | ... | ... | ... | ... | ... | 36 | 41 |
| XBFZZ | 5305-926-5582 | SCREW, CAP, HEXAGON HEAD: MS18153-59 (96906) | A | EA | 12 | ... | ... | ... | ... | ... | ... | ... | ... | 36 | 42 |
| PBFZZ | 1005-457-9352 | TRUNNION: LEFT 11644410 (19204) | A | EA | 1 | ... | ... | ... | ... | ... | ... | ... | ... | 36 | 43 |
| PBFZZ | 1005-457-9331 | TRUNNION: RIGHT 11619548 (19204) | A | EA | 1 | ... | ... | ... | ... | ... | ... | ... | ... | 36 | 44 |
| PBHHD | 1005-457-9343 | CRADLE ASSEMBLY, GUN: (STRIPPED) 11635766 (19204) | A | EA | 1 | ... | ... | ... | ... | ... | ... | ... | ... | 36 | 45 |
| PAFZZ | 1005-442-2283 | GROUP 5002 SLIP RING ASSEMBLY, CRADLE AND ELEVATING MECHANISM BOLT ASSEMBLY: 11640638 (193204) | A | EA | 1 | ... | ... | ... | ... | ... | ... | ... | ... | 37 | 1 |

Section IV. REPAIR PARTS LIST-Continued

| (1) SMR Code | (2) Federal Stock Number | (3) Description Reference Number & Mfr. Code Usable on Code | | (4) Unit of meas | (5) Qty inc in unit | (6) 30 day DS maint allowance | | | (7) 30-day GS maint allowance | | | (8) 1-yr alw per 100 equip cntgcy | (9) Depot maint alw per 100 equip | (10) Illustration | |
|--------------------|-----------------------------------|---|---|---------------------------|---------------------------------|-------------------------------------|--------------|---------------|-------------------------------------|--------------|---------------|--|--|----------------------|--------------------|
| | | | | | | (a) 1-20 | (b) 21-50 | (c) 51-100 | (a) 1-20 | (b) 21-50 | (c) 51-100 | | | (a) Figure no. | (b) Item no. |
| | | | | | | | | | | | | | | | |
| PAFZZ | 5305-225-3843 | SCREW, CAP, HEXAGON HEAD: MS90728-8 (96906) | A | EA | 2 | ... | ... | ... | ... | ... | ... | ... | 37 | 3 | |
| PAOZZ | 5310-755-4866 | WASHER, RING INSTALLATION: 10941915-1 (19204) | E | EA | 2 | ... | ... | ... | ... | ... | ... | ... | 37 | 4 | |
| PAFZZ | 1005-130-5575 | COVER, HYDRAULIC TUBE: 11644403 (19204) | A | EA | 1 | ... | ... | ... | ... | ... | ... | ... | 37 | 5 | |
| PAFZZ | 5310-939-0783 | NUT, SELF-LOCKING, HEXAGON: MS21083-N12 (96906) | A | EA | 1 | ... | ... | ... | ... | ... | ... | ... | 37 | 6 | |
| PAFZZ | 1005-401-9566 | SPACER, ELEVATING MECHANISM BEARING: 1165103 (19204) | A | EA | 1 | ... | ... | ... | ... | ... | ... | ... | 37 | 7 | |
| PAFZZ | 1005-401-9567 | SPACER, ELEVATING MECHANISM BEARING: 11665103 (19204) | A | EA | 1 | ... | ... | ... | ... | ... | ... | ... | 37 | 8 | |
| PAFZZ | 5305-942-2214 | SCREW, SHOULDER: MS51975-6 (96906) | A | EA | 2 | ... | ... | ... | ... | ... | ... | ... | 37 | 9 | |
| PAOZZ | 5310-809-4058 | WASHER, FLAT: STL, CD-PLD, 1/4 ID, 5/8 OD, 0.104 THK MS27183-10 (96906) | D | EA | 2 | ... | ... | ... | ... | ... | ... | ... | 37 | 10 | |
| PAFZZ | 5310-420-8051 | WASHER, NONMETALLIC: 11644407 (19204) | A | EA | 2 | ... | ... | ... | ... | ... | ... | ... | 37 | 11 | |
| PAFZZ | 5305-068-0509 | SCREW, CAP, HEXAGON HEAD: MS90728-10 (96906) | A | EA | 6 | ... | ... | ... | ... | ... | ... | ... | 37 | 12 | |
| PAOZZ | 5310-865-9513 | WASHER, FLAT: STL, CD-PLD W/ CHROMATE FIN., 9/32 ID, 1/2 OD. 0.089 THK, 1/4 SCREW SIZE 10910174-1 (19204) | E | EA | 6 | ... | ... | ... | ... | ... | ... | ... | 37 | 13 | |
| PAFZZ | 1005-442-2285 | BREATHER: 11640646 (19204) | A | EA | 1 | ... | ... | ... | ... | ... | ... | ... | 37 | 14 | |
| PAFZZ | 1005-130-5498 | ADAPTER, FITTING ASSEMBLY: 11644348 (19204) | A | EA | 3 | ... | ... | ... | ... | ... | ... | ... | 37 | 15 | |
| PAFZZ | 5330-804-5695 | PACKING, PREFORMED: SYN-RBR, 0.468 ID, 0.624 OD, 0.078 O/A H MS28778-6 (96906) | D | EA | 1 | ... | ... | ... | ... | ... | ... | ... | 37 | 17 | |
| PAFZZ | 1005-369-9002 | PLATE, SLIP RING: 11644315 (19204) | A | EA | 1 | ... | ... | ... | ... | ... | ... | ... | 37 | 18 | |
| PAFZZ | 5330-456-7191 | GASKET: 11644382 (19204) | A | EA | 1 | ... | ... | ... | ... | ... | ... | ... | 37 | 19 | |
| XAFZZ | | ADHESIVE: MILA.O502, TYPE 1 (1813491) SEE BULK ISSUE (8040-664-4318) | A | EA | 1 | ... | ... | ... | ... | ... | ... | ... | 37 | 19 | |
| PAFZZ | 5330-584-0265 | PACKING, PREFORMED: MS28775-012 (96906) | A | EA | 7 | ... | ... | ... | ... | ... | ... | ... | 37 | 20 | |

Section IV. REPAIR PARTS LIST-Continued

| (1) SMR Code | (2) Federal Stock Number | (3) Description Reference Number & Mfr. Code Usable on Code | | (4) Unit of meas | (5) Qty inc in unit | (6) 30 day DS maint allowance | | | (7) 30-day GS maint allowance | | | (8) 1-yr alw per 100 equip cntgcy | (9) Depot maint alw per 100 equip | (10) Illustration | |
|--|-----------------------------------|--|---|---------------------------|---------------------------------|-------------------------------------|--------------|---------------|-------------------------------------|--------------|---------------|--|--|----------------------|--------------------|
| | | | | | | (a) 1-20 | (b) 21-50 | (c) 51-100 | (a) 1-20 | (b) 21-50 | (c) 51-100 | | | (a) Figure no. | (b) Item no. |
| | | | | | | | | | | | | | | | |
| PAFZZ | 1005-130-5574 | SHAFT, SLIP-RING: 11644313 (19204) | A | EA | 1 | ... | ... | ... | ... | ... | ... | ... | 37 | 22 | |
| PAFZZ | 5305-978-0358 | SCREW, CAP, SOCKET HEAD: MS16997-48 (96906) | A | EA | 1 | ... | ... | ... | ... | ... | ... | ... | 37 | 23 | |
| PAFZZ | 5310-688-2198 | WASHER, LOCK: SIZE 10 LOCKWASHER (76665) | A | EA | 1 | ... | ... | ... | ... | ... | ... | ... | 37 | 24 | |
| PAFZZ | 5330-835-7712 | RETAINER, PACKING: MS28774-117 (96906) | A | EA | 6 | ... | ... | ... | ... | ... | ... | ... | 37 | 25 | |
| PAFZZ | 5330-130-5509 | SEAL, PLAIN: 11640537 (19204) | A | EA | 4 | ... | ... | ... | ... | ... | ... | ... | 37 | 26 | |
| PAFZZ | 1005-131-6227 | HOUSING ASSEMBLY: 11644050 (19204) | A | EA | 1 | ... | ... | ... | ... | ... | ... | ... | 37 | 27 | |
| PAFZZ | 4730-800-8152 | NUT, TUBE COUPLING: MS51823-5 (96906) | A | EA | 4 | ... | ... | ... | ... | ... | ... | ... | 37 | 28 | |
| PAFZZ | 4730-800-3129 | SLEEVE, CLINCH, TUBE: MS51825-5P (96906) | A | EA | 4 | ... | ... | ... | ... | ... | ... | ... | 37 | 29 | |
| PAFZZ | 1005-228-8031 | TUBE, BENT STEEL: 11644405 (19207) | A | EA | 1 | ... | ... | ... | ... | ... | ... | ... | 37 | 30 | |
| PAFZZ | 4730-165-4960 | ELBOW, TUBE TO BOSS: MS51839-25 (96906) | A | EA | 4 | ... | ... | ... | ... | ... | ... | ... | 37 | 31 | |
| PAFZZ | 1005-132-0874 | TUBE, BENT STEEL: 11644406 (19204) | A | EA | 1 | ... | ... | ... | ... | ... | ... | ... | 37 | 32 | |
| GROUP 5003 | | | | | | | | | | | | | | | |
| LOCK AND RELIEF VALVE ASSEMBLY, ELEVATING MECHANISM | | | | | | | | | | | | | | | |
| PBFHD | 1005-486-8297 | VALVE ASSEMBLY: 11643934 (19204) | A | EA | 1 | ... | ... | ... | ... | ... | ... | ... | 38 | 1 | |
| PAFZZ | 5305-978-9356 | SCREW, CAP, SOCKET HEAD: HEX-SOC, STL, CD-PLD W/ CHROMATE FIN., NO. 10-24UNC-3A, 2/4 LG MS16997-46 (96906) | D | EA | 12 | ... | ... | ... | ... | ... | ... | ... | 38 | 2 | |
| PAFZZ | 5310-045-3296 | WASHER, LOCK: MS35338-43 (96906) | D | EA | 14 | ... | ... | ... | ... | ... | ... | ... | 38 | 3 | |
| PAFZZ | 5305-978-9354 | SCREW, CAP, SOCKET HEAD: STL, CD-PLD W/ CHROMATE FIN., NO. 10-24UNF-3A, 1/2 LG MS16997-44 (96906) | D | EA | 2 | ... | ... | ... | ... | ... | ... | ... | 38 | 4 | |
| PAFZZ | 1005-130-5519 | PLATE, COVER: 11643928-1 (19204) | A | EA | 1 | ... | ... | ... | ... | ... | ... | ... | 38 | 5 | |

Section IV. REPAIR PARTS LIST-Continued

| (1) SMR Code | (2) Federal Stock Number | (3) Description Reference Number & Mfr. Code Usable on Code | | (4) Unit of meas | (5) Qty inc in unit | (6) 30 day DS maint allowance | | | (7) 30-day GS maint allowance | | | (8) 1-yr alw per 100 equip cntgcy | (9) Depot maint alw per 100 equip | (10) Illustration | |
|--------------------|-----------------------------------|---|---|---------------------------|---------------------------------|-------------------------------------|-------|--------|-------------------------------------|-------|--------|--|--|----------------------|--------------------|
| | | | | | | (a) | (b) | (c) | (a) | (b) | (c) | | | (a) Figure no. | (b) Item no. |
| | | | | | | 1-20 | 21-50 | 51-100 | 1-20 | 21-50 | 51-100 | | | | |
| PAFZZ | 1005-253-5880 | PLATE, COVER: 11643928-2 (19204) | A | EA | 1 | ... | ... | ... | ... | ... | ... | ... | 38 | 6 | |
| PAFZZ | 5330-584-1840 | PACKING, PERFORMED: SYN-RBR, 0489 ID, 069 OD 0.070H MS28775-014(96906) | A | EA | 1 | ... | ... | ... | ... | ... | ... | ... | 38 | 7 | |
| PAFZZ | 1005-130-5476 | PLUG, VALVE ASSEMBLY: 11643927(19204) | D | EA | 2 | ... | ... | ... | ... | ... | ... | ... | 38 | 8 | |
| PAFZZ | 1015-570-6966 | SPRING, HELICAL, COMPRESSION: 7971351(19204) | A | EA | 1 | ... | ... | ... | ... | ... | ... | ... | 38 | 9 | |
| PAFZZ | 1005-131-1894 | SPRING, HELICAL COMPRESSION: 11643924(19207) | A | EA | 1 | ... | ... | ... | ... | ... | ... | ... | 38 | 10 | |
| PAFZZ | 1005-132-4875 | CUP, VALVE ASSEMBLY: 7971360(19204) | A | EA | 2 | ... | ... | ... | ... | ... | ... | ... | 38 | 11 | |
| PAFZZ | 1005-130-5477 | PLUG, GUIDE, VALVE: 11643930(19204) | A | EA | 2 | ... | ... | ... | ... | ... | ... | ... | 38 | 12 | |
| PAFZZ | 5330-842-5505 | RETAINER, PACKING: MS28774-010(96906) | A | EA | 2 | ... | ... | ... | ... | ... | ... | ... | 38 | 13 | |
| PAFZZ | 5330-584-0266 | PACKING, PREFORMED: -O- RING, CLASS MATERIAL, HIGH FLEX, 1/16 THK, 1/4 ID MS28775-010 (96906) | B | EA | 2 | ... | ... | ... | ... | ... | ... | ... | 38 | 14 | |
| PAFZZ | 5360-570-6965 | SPRING: 7971350 (19204) | D | EA | 2 | ... | ... | ... | ... | ... | ... | ... | 38 | 15 | |
| PAFZZ | 1005-132-0895 | GUIDE, VALVE ASSEMBLY: 7971361(19204) | A | EA | 2 | ... | ... | ... | ... | ... | ... | ... | 38 | 16 | |
| PAFZZ | 3110-151-9208 | BALL, BEARING: MS19060-23 (96906) | A | EA | 2 | ... | ... | ... | ... | ... | ... | ... | 38 | 17 | |
| PAFZZ | 5330-579-7916 | PACKING, PREFORMED: -O- RING, LOW-FLEX, 3/32 MS28775-115 (96906) | D | EA | 1 | ... | ... | ... | ... | ... | ... | ... | 38 | 18 | |
| PAFZZ | 1005-220-5171 | SPRING, HELICAL, COMPRESSION: 11644381(19207) | A | EA | 1 | ... | ... | ... | ... | ... | ... | ... | 38 | 19 | |
| PAFZZ | 5365-235-5747 | SHIM: 11652966 (19204) | D | EA | 1 | ... | ... | ... | ... | ... | ... | ... | 38 | 20 | |
| PAFZZ | 1005-131-1909 | GUIDE, VALVE: 11643929 (19204) | A | EA | 1 | ... | ... | ... | ... | ... | ... | ... | 38 | 21 | |
| PAFZZ | 3110-183-9175 | BALL, BEARING: MS134352(96906) | A | EA | 1 | ... | ... | ... | ... | ... | ... | ... | 38 | 22 | |
| XAFZZ | | BODY ASSEMBLY: MATCHED SET W/SPOOL 7973735 1163933(19204) | A | EA | 1 | ... | ... | ... | ... | ... | ... | ... | 38 | 23 | |
| XAFZZ | | SPOOL: MATCHED W/BODY ASSEMBLY 11643933 7973735(19204) | A | EA | 1 | ... | ... | ... | ... | ... | ... | ... | 38 | 24 | |

Section IV. REPAIR PARTS LIST-Continued

| (1) SMR Code | (2) Federal Stock Number | (3) Description Reference Number & Mfr. Code Usable on Code | | (4) Unit of meas | (5) Qty inc in unit | (6) 30 day DS maint allowance | | | (7) 30-day GS maint allowance | | | (8) 1-yr alw per 100 equip cntgcy | (9) Depot maint alw per 100 equip | (10) Illustration | |
|--|-----------------------------------|---|---|---------------------------|---------------------------------|-------------------------------------|--------------|---------------|-------------------------------------|--------------|---------------|--|--|----------------------|--------------------|
| | | | | | | (a) 1-20 | (b) 21-50 | (c) 51-100 | (a) 1-20 | (b) 21-50 | (c) 51-100 | | | (a) Figure no. | (b) Item no. |
| | | | | | | | | | | | | | | | |
| XAOZZ | | SIGHT ASSEMBLY, GUN: 11635780(19204) | A | EA | 1 | ... | ... | ... | ... | ... | ... | ... | 39 | 1 | |
| PAOZZ | 3313-038-6077 | PIN, SPRING MS16562-125 (96906) | A | EA | 1 | ... | ... | ... | ... | ... | ... | ... | 39 | 2 | |
| PAOZZ | 1005-052-3801 | RING: 11619476 (19204) | A | EA | 1 | ... | ... | ... | ... | ... | ... | ... | 39 | 3 | |
| PAOZZ | 1005-052-3800 | SCREW, ADJUSTING 11619475(19204) | A | EA | 1 | ... | ... | ... | ... | ... | ... | ... | 39 | 4 | |
| PAOZZ | 5310-891-1758 | NUT, PLAIN. HEXAGON: MS35691-6(96906) | A | EA | 1 | ... | ... | ... | ... | ... | ... | ... | 39 | 5 | |
| PAOZZ | 5315-058-6079 | PIN, SPRING: MS16562-127(96906) | D | EA | 3 | ... | ... | ... | ... | ... | ... | ... | 39 | 6 | |
| PAOZZ | 5310-809-4058 | WASHER, FLAT: STL, CD-PLD, 1/4 ID, 5/8 OD, 0.104 THK MS27183-10(96906) | A | EA | 1 | ... | ... | ... | ... | ... | ... | ... | 39 | 7 | |
| PAOZZ | 5340-831-6522 | SPRING, HELICAL, COMPRESSION: MS24585-1271(96906) | A | EA | 1 | ... | ... | ... | ... | ... | ... | ... | 39 | 8 | |
| PBOZZ | 5315-811-1050 | PIN, STRAIGHT, HEADLESS: 10942225(96906) | A | EA | 1 | ... | ... | ... | ... | ... | ... | ... | 39 | 9 | |
| PAOZZ | 5360-754-5 279 | SPRING, HELICAL, TORSION: 10942224(96906) | A | EA | 2 | ... | ... | ... | ... | ... | ... | ... | 39 | 10 | |
| PAOZZ | 5340-052-3810 | CLEVIS: 11619477(19204) | A | EA | 1 | ... | ... | ... | ... | ... | ... | ... | 39 | 11 | |
| PBOZZ | 1005-689-6220 | BRACKET: 10942214(19204) | A | EA | 1 | ... | ... | ... | ... | ... | ... | ... | 39 | 12 | |
| GROUP 6001 CRADLE RIPPER FRONT SIGHT ASSEMBLY | | | | | | | | | | | | | | | |
| AOOZZ | | BRACKET ASSEMBLY: 11619474(19204) | A | EA | 1 | ... | ... | ... | ... | ... | ... | ... | 40 | 1 | |
| PAOZZ | 5305-755-4867 | THUMB SCREW ASSEMBLY: 10942215(19204) | E | EA | 2 | ... | ... | ... | ... | ... | ... | ... | 40 | 2 | |
| PAOZZ | 1005-991-6737 | SIGHT. GUN FRONT: 10942215(19204) | E | EA | 1 | ... | ... | ... | ... | ... | ... | ... | 40 | 3 | |
| PAOZZ | 1005-411-2573 | HOLDER: 10942219 (19204) | E | EA | 1 | ... | ... | ... | ... | ... | ... | ... | 40 | 4 | |
| PAOZZ | 5315-058-6115 | PIN. SPRING: STL, PHOS-CTD. TUBR, SLTD, 0.188 DIA, 0.750 MS 16562-142 (96906) | A | EA | 2 | ... | ... | ... | ... | ... | ... | ... | 40 | 5 | |
| PAOZZ | 5310-080-6004 | WASHER. FLAT: STL, CD-PLD W/CHROMATE FIN., 0.406 ID, 0.812 OD, 0.080 MAX THK MS27183-14 (96906) | A | EA | 1 | ... | ... | ... | ... | ... | ... | ... | 40 | 6 | |

Section IV. REPAIR PARTS LIST-Continued

| (1) SMR Code | (2) Federal Stock Number | (3) Description Reference Number & Mfr. Code Usable on Code | | (4) Unit of meas | (5) Qty inc in unit | (6) 30 day DS maint allowance | | | (7) 30-day GS maint allowance | | | (8) 1-yr alw per 100 equip cntgcy | (9) Depot maint alw per 100 equip | (10) Illustration | |
|--|-----------------------------------|---|---|---------------------------|---------------------------------|-------------------------------------|--------------|---------------|-------------------------------------|--------------|---------------|--|--|----------------------|--------------------|
| | | | | | | (a) 1-20 | (b) 21-50 | (c) 51-100 | (a) 1-20 | (b) 21-50 | (c) 51-100 | | | (a) Figure no. | (b) Item no. |
| | | | | | | | | | | | | | | | |
| PAOZZ | 5315-052-6697 | PIN, SPRING: S STL, PHOS-CTD, 3/16 DIA, % LG MS16562-411 (96906) | A | EA | 1 | ... | ... | ... | ... | ... | ... | ... | 40 | 8 | |
| PAOZZ | 5315-458-2034 | PIN. STRAIGHT. HEADLESS: 10942223 (19204) | A | EA | 1 | ... | ... | ... | ... | ... | ... | ... | 40 | 9 | |
| PAOZZ | 1005-939-3958 | SPRING, HELICAL. TORSION: 10942218(19204) | A | EA | 2 | ... | ... | ... | ... | ... | ... | ... | 40 | 10 | |
| PAOZZ | 1005-411-2574 | PLATE ASSEMBLY: 10942220(19204) | A | EA | 1 | ... | ... | ... | ... | ... | ... | ... | 40 | 11 | |
| PAOZZ | 1005-021-2447 | BRACKET: 11619473(19204) | A | EA | 1 | ... | ... | ... | ... | ... | ... | ... | 40 | 12 | |
| GROUP 6005 | | | | | | | | | | | | | | | |
| AMMUNITION FLEXIBLE FEED CHUTE ASSEMBLY | | | | | | | | | | | | | | | |
| PAOZZ | 1005-052-3859 | COVER. AMMUNITION CHUTE. FLEXIBLE: 11635824(19204) | A | EA | 1 | ... | ... | ... | ... | ... | ... | ... | 41 | 1 | |
| AOZZ | | CHUTE ASSEMBLY: 11621468 (19204) | A | EA | 1 | ... | ... | ... | ... | ... | ... | ... | 41 | 2 | |
| PAOZZ | 1005-933-1164 | GUN, END AMMO CHUTE: 11621468-1(19204) | A | EA | 1 | ... | ... | ... | ... | ... | ... | ... | 41 | 3 | |
| PAOZZ | 1005-933-1165 | LINK: 11621468-2(19204) | A | EA | 1 | ... | ... | ... | ... | ... | ... | ... | 41 | 4 | |
| PAOZZ | 1005-933-1166 | LINK: 11621468-3(190204) | A | EA | 1 | ... | ... | ... | ... | ... | ... | ... | 41 | 5 | |
| PAOZZ | 1005-933-1167 | LINK: 11621468-4(19204) | A | EA | 1 | ... | ... | ... | ... | ... | ... | ... | 41 | 6 | |
| PAOZZ | 1005-933-1168 | LINK: 11621468-5(19204) | A | EA | 1 | ... | ... | ... | ... | ... | ... | ... | 41 | 7 | |
| PAOZZ | 1005-933-1169 | LINK: 11621468-6(19204) | A | EA | 1 | ... | ... | ... | ... | ... | ... | ... | 41 | 8 | |
| PAOZZ | 1005-933-1170 | LINK: 11621468-7(19204) | A | EA | 20 | ... | ... | ... | ... | ... | ... | ... | 41 | 9 | |
| PAOZZ | 1005-933-1171 | BOX END AMMO CHUTE: 11621468-8(19204) | A | EA | 1 | ... | ... | ... | ... | ... | ... | ... | 41 | 10 | |
| GROUP 6005 | | | | | | | | | | | | | | | |
| CARTRIDGE CASE EJECTION CHUTE ASSEMBLY | | | | | | | | | | | | | | | |
| FFZZ | | CHUTE ASSEMBLY: SPENT BRASS 11619215(19204) | A | EA | 1 | ... | ... | ... | ... | ... | ... | ... | 42 | 1 | |

Section IV. REPAIR PARTS LIST-Continued

| (1) SMR Code | (2) Federal Stock Number | (3) Description Reference Number & Mfr. Code Usable on Code | | (4) Unit of meas | (5) Qty inc in unit | (6) 30 day DS maint allowance | | | (7) 30-day GS maint allowance | | | (8) 1-yr alw per 100 equip cntgcy | (9) Depot maint alw per 100 equip | (10) Illustration | |
|--------------------|-----------------------------------|---|---|---------------------------|---------------------------------|-------------------------------------|--------------|---------------|-------------------------------------|--------------|---------------|--|--|----------------------|--------------------|
| | | | | | | (a) 1-20 | (b) 21-50 | (c) 51-100 | (a) 1-20 | (b) 21-50 | (c) 51-100 | | | (a) Figure no. | (b) Item no. |
| | | | | | | | | | | | | | | | |
| PAOZZ | 1005-933-1154 | LEVER: SPENT BRASS CHUTE DOOR 11605271(19204) | A | EA | 1 | ... | ... | ... | ... | ... | ... | ... | 42 | 3 | |
| PAOZZ | 5315-936-8356 | PIN: 11605267(19204) | A | EA | 1 | ... | ... | ... | ... | ... | ... | ... | 42 | 4 | |
| PAOZZ | 1005-933-1153 | DOOR ASSEMBLY: SPENT BRASS CHUTE (WELDMENT) 11605266(19204) | A | EA | 1 | ... | ... | ... | ... | ... | ... | ... | 42 | 5 | |
| PBFZZ | 1005-724-1523 | CHUTE. ASSEMBLY: SPENT BRASS (WELDMENT) 11605253(19204) | A | EA | 1 | ... | ... | ... | ... | ... | ... | ... | 42 | 6 | |
| PAFZZ | 5310-825-1304 | NUT, PLAIN, KNURLED: 8438044 (19204) | A | EA | 1 | ... | ... | ... | ... | ... | ... | ... | 42 | 7 | |
| | | GROUP 6005 LINK EJECTION CHUTE ASSEMBLY | | | | | | | | | | | | | |
| PBFHH | 1005-442-2288 | CHUTE ASSEMBLY: 11618998 (19204) | A | EA | 1 | ... | ... | ... | ... | ... | ... | ... | 43 | 1 | |
| PAOZZ | 5315-843-7986 | PIN, SPRING: 1/8 DIA. 1/2 LG MS16562-23(96906) | D | EA | 1 | ... | ... | ... | ... | ... | ... | ... | 43 | 2 | |
| PAOZZ | 5305-724-5804 | SETSCREW: MS51964-39(96906) | A | EA | 1 | ... | ... | ... | ... | ... | ... | ... | 43 | 3 | |
| PAOZZ | 5315-936-2311 | PIN: 11605269(19204) | A | EA | 1 | ... | ... | ... | ... | ... | ... | ... | 43 | 4 | |
| PAOZZ | 1005-052-3729 | LEVER: 11605268(19204) | A | EA | 1 | ... | ... | ... | ... | ... | ... | ... | 43 | 5 | |
| PAOZZ | 5315-844-3958 | PIN, SPRING: MS16562-26 (96906) | A | EA | 2 | ... | ... | ... | ... | ... | ... | ... | 43 | 6 | |
| PAOZZ | 1005-052-3833 | SHAFT: 11619556(19204) | A | EA | 1 | ... | ... | ... | ... | ... | ... | ... | 43 | 7 | |
| PAOZZ | 1005-052-3834 | DOOR ASSEMBLY: 1161556(19204) | A | EA | 1 | ... | ... | ... | ... | ... | ... | ... | 43 | 8 | |
| PAFZZ | 5310-987-1297 | NUT: 7035292(19204) | A | EA | 1 | ... | ... | ... | ... | ... | ... | ... | 43 | 9 | |
| AFFZZ | | CHUTE ASSEMBLY: 11619557(19204) | A | EA | 1 | ... | ... | ... | ... | ... | ... | ... | 43 | 10 | |

Section IV. REPAIR PARTS LIST-Continued

| (1) SMR Code | (2) Federal Stock Number | (3) Description Reference Number & Mfr. Code Usable on Code | | (4) Unit of meas | (5) Qty inc in unit | (6) 30 day DS maint allowance | | | (7) 30-day GS maint allowance | | | (8) 1-yr alw per 100 equip cntgcy | (9) Depot maint alw per 100 equip | (10) Illustration | |
|--------------------|-----------------------------------|---|---|---------------------------|---------------------------------|-------------------------------------|--------------|---------------|-------------------------------------|--------------|---------------|--|--|----------------------|--------------------|
| | | | | | | (a) 1-20 | (b) 21-50 | (c) 51-100 | (a) 1-20 | (b) 21-50 | (c) 51-100 | | | (a) Figure no. | (b) Item no. |
| | | | | | | | | | | | | | | | |
| PAFZZ | 5935-115-2307 | CONNECTOR, PLUG, ELECTRICAL: MS27144-2(96906) | A | EA | 1 | ... | ... | ... | ... | ... | ... | ... | 44 | 2 | |
| PAFZZ | 5940-143-4780 | TERMINAL, LUG: MS25036-108 (96906) | A | EA | 3 | ... | ... | ... | ... | ... | ... | ... | 44 | 3 | |
| PBOZZ | 1005-486-8295 | GROUP6009 FIRING SAFETY LEVER CARTRIDGE CASE, LINK EJECTION CHUTE AND CONTROLS LEVER ASSEMBLY: 11635793(19204) | A | EA | 1 | ... | ... | ... | ... | ... | ... | ... | 45 | 1 | |
| PAOZZ | 5315-811-5528 | PIN: MS39086-161(19204) | A | EA | 1 | ... | ... | ... | ... | ... | ... | ... | 45 | 2 | |
| PAOZZ | 5315-938-5954 | PIN, SHOULDER, HEADLESS: 10935830 (96906) | A | EA | 1 | ... | ... | ... | ... | ... | ... | ... | 45 | 3 | |
| PAOZZ | 1005-933-1136 | SPRING: 10930909 (19204) | A | EA | 1 | ... | ... | ... | ... | ... | ... | ... | 45 | 4 | |
| PAOZZ | 5315-816-1794 | PIN, COTTER: MS24665-285 (96906) | A | EA | 2 | ... | ... | ... | ... | ... | ... | ... | 45 | 5 | |
| PAOZZ | 5315-081-7042 | PIN, STRAIGHT, HEADED: MS20392-7C37(96906) | A | EA | 1 | ... | ... | ... | ... | ... | ... | ... | 45 | 6 | |
| PAOZZ | 5305-954-8424 | SCREW, CAP SOCKET HEAD: MS16998-18 (96906) | A | EA | 2 | ... | ... | ... | ... | ... | ... | ... | 45 | 7 | |
| PAFZZ | 1005-063-0226 | PLATE ACTUATOR, SAFE TO CHARGE SWITCH: 11635769(19204) | A | EA | 1 | ... | ... | ... | ... | ... | ... | ... | 45 | 8 | |
| PAOZZ | 1005-933-1163 | ACTUATOR, FIRING MECHANISM: 11635787 (19204) | A | EA | 1 | ... | ... | ... | ... | ... | ... | ... | 45 | 9 | |
| XAOZZ | | WIRE, STEEL, CORROSION RESISTING: (SEE BULK ISSUE FSN 9505-804-3814) QQW423(81348) | E | EA | V | ... | ... | ... | ... | ... | ... | ... | 45 | 10 | |
| PAOZZ | 5305-921-0929 | SCREW, CAP, HEXAGON HEAD: MS18153-6(96906) | A | EA | 4 | ... | ... | ... | ... | ... | ... | ... | 45 | 11 | |
| PAOZZ | 5305-921-0890 | SCREW, CAP, HEXAGON HEAD: MS18153-5(96906) | A | EA | 1 | ... | ... | ... | ... | ... | ... | ... | 45 | 12 | |
| PAOZZ | 1005-933-1149 | GUIDE: 11594371(19204) | A | EA | 1 | ... | ... | ... | ... | ... | ... | ... | 45 | 13 | |
| PAOZZ | 5305-983-6658 | SCREW, CAP, SOCKET HEAD: MS16998-41(96906) | A | EA | 3 | ... | ... | ... | ... | ... | ... | ... | 45 | 14 | |
| PAOZZ | 5310-865-9513 | WASHER, FLAT: STL, CD-PLD W, /CHROMATE FIN., 9/32 ID, 1/2OD 0.89 THK, 1/4 SCREW SIZE 10910174-1(19204) | E | EA | 12 | ... | ... | ... | ... | ... | ... | ... | 45 | 15 | |

Section IV. REPAIR PARTS LIST-Continued

| (1) SMR Code | (2) Federal Stock Number | (3) Description Reference Number & Mfr. Code Usable on Code | | (4) Unit of meas | (5) Qty inc in unit | (6) 30 day DS maint allowance | | | (7) 30-day GS maint allowance | | | (8) 1-yr alw per 100 equip cntgcy | (9) Depot maint alw per 100 equip | (10) Illustration | |
|--------------------|-----------------------------------|--|---|---------------------------|---------------------------------|-------------------------------------|--------------|---------------|-------------------------------------|--------------|---------------|--|--|----------------------|--------------------|
| | | | | | | (a) 1-20 | (b) 21-50 | (c) 51-100 | (a) 1-20 | (b) 21-50 | (c) 51-100 | | | (a) Figure no. | (b) Item no. |
| | | | | | | | | | | | | | | | |
| PAOZZ | 5305-983-7428 | SCREW, CAP, SOCKET HEAD: STL, CD-PLD W/CHROMATE FIN., NO. 10-32UNF-3A, 3/8 LG MS16998-26(96906) | A | EA | 5 | ... | ... | ... | ... | ... | ... | ... | 45 | 17 | |
| PAOZZ | 5310-721-7809 | WASHER, LOCK: MS 35340-43 (96906) | A | EA | 4 | ... | ... | ... | ... | ... | ... | ... | 45 | 18 | |
| PAOZZ | 1005-021-2437 | BRACKET: 11619292-1 (19204) | A | EA | 1 | ... | ... | ... | ... | ... | ... | ... | 45 | 19 | |
| PAOZZ | 1005-052-3735 | BRACKET: EYE, NONROTATING 11619292-2(19204) | A | EA | 1 | ... | ... | ... | ... | ... | ... | ... | 45 | 20 | |
| PAOZZ | 1005-933-1152 | PLATE: 11605263(19204) | A | EA | 1 | ... | ... | ... | ... | ... | ... | ... | 45 | 21 | |
| PAFZZ | 5305-068-0512 | SCREW, CAP, HEXAGON HEAD: MS90727-4 (96906) | A | EA | 2 | ... | ... | ... | ... | ... | ... | ... | 45 | 22 | |
| PAOZZ | 5305-267-8950 | SCREW, CAP, HEXAGON HEAD: MS90727-1(96906) | A | EA | 2 | ... | ... | ... | ... | ... | ... | ... | 45 | 23 | |
| PAOZZ | 5315-936-2311 | PIN: 11605269 (19204) | A | EA | 1 | ... | ... | ... | ... | ... | ... | ... | 45 | 24 | |
| PAOZZ | 5340-282-7551 | CLAMP, LOOP: MS21333-55 (96906) | A | EA | 2 | ... | ... | ... | ... | ... | ... | ... | 45 | 25 | |
| PAOZZ | 5340-282-7519 | CLAMPS LOOP: MS21333-34 (96906) | A | EA | 4 | ... | ... | ... | ... | ... | ... | ... | 45 | 26 | |
| PAOZZ | 1005-933-1150 | CONTROL: SPENT BRASS PUSH PULL 11602983-2(19204) | A | EA | 1 | ... | ... | ... | ... | ... | ... | ... | 45 | 27 | |
| PAOZZ | 5305-983-6659 | SCREW, CAP. SOCKET HEAD-: FL-FIL-HD, HEX-SOC AL, Y-STL, CD-P-I., 1/4-28 UNF-3A. 5/8 LG MS16998-42(96906) | F | EA | 6 | ... | ... | ... | ... | ... | ... | ... | 45 | 28 | |
| PAOZZ | 5305-267-8952 | SCREW, CAP, HEXAGON HEAD: STL., CD-PLD W/CHROMATE, 1/4-28 UNF-2A, 1/2LG MS90727-3 (96906) | E | EA | 2 | ... | ... | ... | ... | ... | ... | ... | 45 | 29 | |
| PAOZZ | 5310-809-4058 | WASHER, FLAT: STL, CD-PLD, 1/4 ID, 5/8 OD. 0.104 THK MS27183-10(96906) | D | EA | 1 | ... | ... | ... | ... | ... | ... | ... | 45 | 30 | |
| PAOZZ | 1005-055-9974 | CONTROL, PUSH-PULL, FLEXIBLE: 11602983-10 (19204) | D | EA | 1 | ... | ... | ... | ... | ... | ... | ... | 45 | 31 | |
| PAOZZ | 5305-267-8953 | SCREW, CAP, HEXAGON HEAD: MS90727-5(96906) | A | EA | 4 | ... | ... | ... | ... | ... | ... | ... | 45 | 32 | |
| XAFZZ | | LEVER ASSEMBLY: 11635788(19204) | A | EA | 1 | ... | ... | ... | ... | ... | ... | ... | 45 | 33 | |

Section IV. REPAIR PARTS LIST-Continued

| (1) SMR Code | (2) Federal Stock Number | (3) Description Reference Number & Mfr. Code Usable on Code | | (4) Unit of meas | (5) Qty inc in unit | (6) 30 day DS maint allowance | | | (7) 30-day GS maint allowance | | | (8) 1-yr alw per 100 equip cntgcy | (9) Depot maint alw per 100 equip | (10) Illustration | |
|--------------------|-----------------------------------|---|--|---------------------------|---------------------------------|-------------------------------------|--------------|---------------|-------------------------------------|--------------|---------------|--|--|----------------------|--------------------|
| | | | | | | (a) 1-20 | (b) 21-50 | (c) 51-100 | (a) 1-20 | (b) 21-50 | (c) 51-100 | | | (a) Figure no. | (b) Item no. |
| | | | | | | | | | | | | | | | |

Section IV. REPAIR PARTS LIST-Continued

| (1) SMR Code | (2) Federal Stock Number | (3) Description Reference Number & Mfr. Code Usable on Code | | (4) Unit of meas | (5) Qty inc in unit | (6) 30 day DS maint allowance | | | (7) 30-day GS maint allowance | | | (8) 1-yr alw per 100 equip cntgcy | (9) Depot maint alw per 100 equip | (10) Illustration | |
|---|-----------------------------------|---|---|---------------------------|---------------------------------|-------------------------------------|--------------|---------------|-------------------------------------|--------------|---------------|--|--|----------------------|--------------------|
| | | | | | | (a) 1-20 | (b) 21-50 | (c) 51-100 | (a) 1-20 | (b) 21-50 | (c) 51-100 | | | (a) Figure no. | (b) Item no. |
| | | | | | | | | | | | | | | | |
| PAOZZ | 5930-057-7117 | SWITCH, SENSITIVE: LOCK ROUND 10955982-1(19207) | A | EA | 1 | ... | ... | ... | ... | ... | ... | ... | 46 | 21 | |
| PAFZZ | 5935-926-3144 | CONTACT, ELECTRICAL: MS27148-3(96906) | E | EA | 1 | ... | ... | ... | ... | ... | ... | ... | 46 | 22 | |
| PAFZZ | 5310-656-0067 | WASHER, SLOTTED: 8724497(19204) | E | EA | 5 | ... | ... | ... | ... | ... | ... | ... | 46 | 23 | |
| PAFZZ | 5365-069-5440 | RING, RETAINING: INT, STL, CD-PLD, 0.875 OD, 0.73 THK MS16629-1087(96906) | D | EA | 1 | ... | ... | ... | ... | ... | ... | ... | 46 | 24 | |
| PAFZZ | 5940-399-6676 | TERMINAL, ASSEMBLY: 8338564(19204) | E | EA | 1 | ... | ... | ... | ... | ... | ... | ... | 46 | 25 | |
| PAFZZ | 5970-833-8562 | INSULATOR BUSHING: 8338562(19204) | E | EA | 1 | ... | ... | ... | ... | ... | ... | ... | 46 | 26 | |
| PAFZZ | 5975-660-5962 | CABLE NIPPLE, ELECTRICAL 8724494(19204) | E | EA | 2 | ... | ... | ... | ... | ... | ... | ... | 46 | 27 | |
| PAOZZ | 5325-276-4925 | STUD: SNAP FASTENER MS27980-15B(96906) | A | EA | 2 | ... | ... | ... | ... | ... | ... | ... | 46 | 28 | |
| PAFZZ | 8315-935-6761 | FASTENER, TAP/HOOK: MILF21840, TYPE 2, (81349) | A | FT | V | ... | ... | ... | ... | ... | ... | ... | 46 | 29 | |
| XAFZZ | | BOX ASSEMBLY: 11635820(19204) | A | EA | 1 | ... | ... | ... | ... | ... | ... | ... | 46 | 30 | |
| GROUP 6000 | | | | | | | | | | | | | | | |
| GUN CRADLE ASSEMBLY, COVER PLATES, BRACKETS, LATCHES AND RELATED PARTS | | | | | | | | | | | | | | | |
| XBHHH | 1005-082-0044 | CRADLE ASSEMBLY, GUN: 11618991(19204) | A | EA | 1 | ... | ... | ... | ... | ... | ... | ... | 47 | 1 | |
| PAOZZ | 5306-051-4072 | BOLT, MACHINE: HEX-HD, STL, CD-OR ZN-PLD W/CHROMATE, 5/16-24UNF-3A, 9/16 LG MS90727-30(96906) | A | EA | 2 | ... | ... | ... | ... | ... | ... | ... | 47 | 2 | |
| PBOZZ | 1005-253-1388 | HANDLE, CRADLE COVER: 11652516(19204) | A | EA | 1 | ... | ... | ... | ... | ... | ... | ... | 47 | 3 | |
| PAOZZ | 5305-755-4867 | THUMBSCREW ASSEMBLY: 10942215(19204) | E | EA | 2 | ... | ... | ... | ... | ... | ... | ... | 47 | 4 | |
| PAOZZ | 5306-050-1238 | BOLT, MACHINE: HEX-HD, STL, CD-PLD W/CHROMATE, 5/16-24UNF-2A, 3/4 MAX LG MS90727-32 (96906) | E | EA | 2 | ... | ... | ... | ... | ... | ... | ... | 47 | 5 | |
| PAOZZ | 1005-021-2454 | PLATE: 11619607(19204) | A | EA | 1 | ... | ... | ... | ... | ... | ... | ... | 47 | 6 | |

Section IV. REPAIR PARTS LIST-Continued

| (1) SMR Code | (2) Federal Stock Number | (3) Description Reference Number & Mfr. Code Usable on Code | | (4) Unit of meas | (5) Qty inc in unit | (6) 30 day DS maint allowance | | | (7) 30-day GS maint allowance | | | (8) 1-yr alw per 100 equip cntgcy | (9) Depot maint alw per 100 equip | (10) Illustration | |
|--------------------|-----------------------------------|--|---|---------------------------|---------------------------------|-------------------------------------|--------------|---------------|-------------------------------------|--------------|---------------|--|--|----------------------|--------------------|
| | | | | | | (a) 1-20 | (b) 21-50 | (c) 51-100 | (a) 1-20 | (b) 21-50 | (c) 51-100 | | | (a) Figure no. | (b) Item no. |
| | | | | | | | | | | | | | | | |
| PAOZZ | 5315-816-1794 | PIN, COTTER: MS24665-285(96906) | A | EA | 2 | ... | ... | ... | ... | ... | ... | ... | 47 | 8 | |
| PAOZZ | 5315-903-5939 | PIN, STRAIGHT, HEADED: MS20392-4C65 (96906) | A | EA | 2 | ... | ... | ... | ... | ... | ... | ... | 47 | 9 | |
| PAOZZ | 5306-051-4075 | BOLT, MACHINE: MS90727-33 (96906) | A | EA | 6 | ... | ... | ... | ... | ... | ... | ... | 47 | 10 | |
| PAOZZ | 1005-021-2449 | BRACKET: 11619576(19204) | A | EA | 1 | ... | ... | ... | ... | ... | ... | ... | 47 | 11 | |
| PAOZZ | 5305-269-3235 | SCREW, CAP, HEXAGON HEAD: STL, CD-OR ZN- CHROMATE FIN., 3/8-24UNF-2A, 7/8 LG MS90727-59(96906) | E | EA | 4 | ... | ... | ... | ... | ... | ... | ... | 47 | 12 | |
| PAOZZ | 1005-021-2450 | BRACKET: 11619577 (19204) | A | EA | 1 | ... | ... | ... | ... | ... | ... | ... | 47 | 13 | |
| PAOZZ | 5315-080-1934 | PIN, STRAIGHT, HEADED: MS20392-4C45 (96906) | A | EA | 1 | ... | ... | ... | ... | ... | ... | ... | 47 | 14 | |
| PAOZZ | 1005-442-2292 | BRACKET: 11644584 (96906) | A | EA | 1 | ... | ... | ... | ... | ... | ... | ... | 47 | 15 | |
| PAOZZ | 5360-454-5993 | SPRING, HELICAL COMPRESSION: MS24585-1181 (96906) | A | EA | 1 | ... | ... | ... | ... | ... | ... | ... | 47 | 16 | |
| PAOZZ | 5305-728-6312 | SETSCREW: MS51966-52(96906) | A | EA | 1 | ... | ... | ... | ... | ... | ... | ... | 47 | 17 | |
| PAOZZ | 5305-728-6309 | SETSCREW: MS51966-49 (96906) | A | EA | 1 | ... | ... | ... | ... | ... | ... | ... | 47 | 18 | |
| PAOZZ | 1005-420-7806 | LATCH, CRADLE COVER: 11644580(19204) | A | EA | 1 | ... | ... | ... | ... | ... | ... | ... | 47 | 19 | |
| PAOZZ | 1005-442-2291 | BRACKET: 11644583(19204) | A | EA | 1 | ... | ... | ... | ... | ... | ... | ... | 47 | 20 | |
| PAFZZ | 1005-253-1390 | COVER, ACCESS: 11619311(19204) | A | EA | 1 | ... | ... | ... | ... | ... | ... | ... | 47 | 21 | |
| PAOZZ | 5305-936-8359 | SETSCREW ASSEMBLY: SELF-LOCKING 11619230(19204) | A | EA | 1 | ... | ... | ... | ... | ... | ... | ... | 47 | 22 | |
| PAOZZ | 1005-034-4343 | SHAFT: 11635772(19204) | A | EA | 1 | ... | ... | ... | ... | ... | ... | ... | 47 | 23 | |
| PAOZZ | 1005-034-4331 | SHAFT: 11635771(19204) | A | EA | 1 | ... | ... | ... | ... | ... | ... | ... | 47 | 24 | |
| PAOZZ | 5310-891-1758 | NUT, PLAIN, HEXAGON: MS35691-6(96906) | A | EA | 2 | ... | ... | ... | ... | ... | ... | ... | 47 | 25 | |

Section IV. REPAIR PARTS LIST-Continued

| (1) SMR Code | (2) Federal Stock Number | (3) Description Reference Number & Mfr. Code Usable on Code | | (4) Unit of meas | (5) Qty inc in unit | (6) 30 day DS maint allowance | | | (7) 30-day GS maint allowance | | | (8) 1-yr alw per 100 equip cntgcy | (9) Depot maint alw per 100 equip | (10) Illustration | |
|--------------------|-----------------------------------|---|---|---------------------------|---------------------------------|-------------------------------------|-------|--------|-------------------------------------|-------|--------|--|--|----------------------|--------------------|
| | | | | | | (a) | (b) | (c) | (a) | (b) | (c) | | | (a) Figure no. | (b) Item no. |
| | | | | | | 1-20 | 21-50 | 51-100 | 1-20 | 21-50 | 51-100 | | | | |
| PAOZZ | 1005-021-2455 | LEVER: 11619610 (19204) | A | EA | 1 | ... | ... | ... | ... | ... | ... | ... | ... | 47 | 26 |
| PAOZZ | 5315-663-0693 | PIN: NAS561PF3-7(80205) | A | EA | 1 | ... | ... | ... | ... | ... | ... | ... | ... | 47 | 27 |
| PAOZZ | 1005-034-4336 | SHAFT: 11619608 (19204) | A | EA | 1 | ... | ... | ... | ... | ... | ... | ... | ... | 47 | 28 |
| PAOZZ | 5305-051-4078 | BOLT, MACHINE: MS90727-36 (96906) | A | EA | 1 | ... | ... | ... | ... | ... | ... | ... | ... | 47 | 29 |
| AOOZZ | | BRACKET ASSEMBLY: 11619-6111 (19204) | A | EA | 1 | ... | ... | ... | ... | ... | ... | ... | ... | 47 | 30 |
| PAOZZ | 5315-814-3530 | PIN, SPRING: STL, CD-PLD W /CHROMATE, 1/8 DIA, 5/8EA LG, SLTD MS16562-35(96906) | E | EA | 1 | ... | ... | ... | ... | ... | ... | ... | ... | 47 | 31 |
| PAOZZ | 5935-021-2456 | BRACKET: 11619611-1(19204) | A | EA | 1 | ... | ... | ... | ... | ... | ... | ... | ... | 47 | 32 |
| PAFZZ | 5330-052-3836 | SEAL, RUBBER STRIP: 8 LG 11619580(19204) | A | EA | V | ... | ... | ... | ... | ... | ... | ... | ... | 47 | 33 |
| PAOZZ | 4730-908-6294 | CLAMP, HOSE: MS35842-16(96906) | A | EA | 3 | ... | ... | ... | ... | ... | ... | ... | ... | 47 | 34 |
| PAOZZ | 1005-402-2197 | COVER, PROTECTIVE, FRONT: 11664755(19204) | A | EA | 1 | ... | ... | ... | ... | ... | ... | ... | ... | 47 | 35 |
| PAOZZ | 1005-401-9565 | STRAP ASSEMBLY, COVER: 11665264(19204) | A | EA | 1 | ... | ... | ... | ... | ... | ... | ... | ... | 47 | 36 |
| PAOZZ | 4010-222-4494 | WIRE ROPE: MILW1511(81349) | A | FT | V | ... | ... | ... | ... | ... | ... | ... | ... | 47 | 37 |
| PAOZZ | 2590-851-4918 | SLEEVE, COMPRESSION: 10946907-3(19204) | A | EA | 4 | ... | ... | ... | ... | ... | ... | ... | ... | 47 | 38 |
| PAOZZ | 5340-885-7300 | PIN, QUICK RELEASE: 11621565 (19204) | A | EA | 2 | ... | ... | ... | ... | ... | ... | ... | ... | 47 | 39 |
| PAOZZ | 5315-841-7032 | PIN, SPRING: MS9048-163 (96906) | A | EA | 2 | ... | ... | ... | ... | ... | ... | ... | ... | 47 | 40 |
| PAFZZ | 5305-068-0512 | SCREW, CAP, HEXAGON HEAD: MS90727-4(96906) | A | EA | 2 | ... | ... | ... | ... | ... | ... | ... | ... | 47 | 41 |
| PAOZZ | 5305-267-8953 | SCREW, CAP, HEXAGON HEAD: MS90727-5(96906) | A | EA | 2 | ... | ... | ... | ... | ... | ... | ... | ... | 47 | 42 |
| PAOZZ | 5310-755-4866 | WASHER, RING INSTALLATION: 10941915-1(19204) | E | EA | 2 | ... | ... | ... | ... | ... | ... | ... | ... | 47 | 43 |
| PAFZZ | 5340-052-3840 | HINGE: 11619585 (19204) | A | EA | 1 | ... | ... | ... | ... | ... | ... | ... | ... | 47 | 44 |

Section IV. REPAIR PARTS LIST-Continued

| (1) SMR Code | (2) Federal Stock Number | (3) Description Reference Number & Mfr. Code Usable on Code | | (4) Unit of meas | (5) Qty inc in unit | (6) 30 day DS maint allowance | | | (7) 30-day GS maint allowance | | | (8) 1-yr alw per 100 equip cntgcy | (9) Depot maint alw per 100 equip | (10) Illustration | |
|--|-----------------------------------|---|---|---------------------------|---------------------------------|-------------------------------------|--------------|---------------|-------------------------------------|--------------|---------------|--|--|----------------------|--------------------|
| | | | | | | (a) 1-20 | (b) 21-50 | (c) 51-100 | (a) 1-20 | (b) 21-50 | (c) 51-100 | | | (a) Figure no. | (b) Item no. |
| | | | | | | | | | | | | | | | |
| PAOZZ | 5305-269-3244 | SCREW, CAP HEXAGON HEAD: MS90727-68(96906) | A | EA | 1 | ... | ... | ... | ... | ... | ... | ... | 47 | 46 | |
| PAOZZ | 5310-877-5972 | WASHER, FLAT: STL, CD-PLD W/CHROMATE FIN 0.46 ID, 0.750 OD, 0.190 THK 10910174-3(19204) | E | EA | 1 | ... | ... | ... | ... | ... | ... | ... | 47 | 47 | |
| PAOZZ | 1005-357-0313 | SIGHT, LOWER, FRONT: 8448846(19204) | A | EA | 1 | ... | ... | ... | ... | ... | ... | ... | 47 | 48 | |
| GROUP 6003 | | | | | | | | | | | | | | | |
| CRADLE ELECTRICAL LEAD AND GUARD ASSEMBLY | | | | | | | | | | | | | | | |
| PAOZZ | 5305-267-8950 | SCREW, CAP, HEXAGON HEAD: MS90727-1(96906) | A | EA | 2 | ... | ... | ... | ... | ... | ... | ... | 48 | 1 | |
| PAOZZ | 5340-282-7519 | CLAMP, LOOP: MS21333-34(96906) | A | EA | 2 | ... | ... | ... | ... | ... | ... | ... | 48 | 2 | |
| PAOZZ | 5305-983-6658 | SCREW, CAP, SOCKET HEAD: MS16998-41(96906) | A | EA | 6 | ... | ... | ... | ... | ... | ... | ... | 48 | 3 | |
| PAOZZ | 1005-132-4876 | GUARD ASSEMBLY: 11652490(19204) | A | EA | 1 | ... | ... | ... | ... | ... | ... | ... | 48 | 4 | |
| PAFZZ | 1005-057-7079 | LEAD, ASSEMBLY, ELECTRICAL: 11635781(19204) | A | EA | 1 | ... | ... | ... | ... | ... | ... | ... | 48 | 5 | |
| PAFZZ | 5310-209-0786 | WASHER, LOCK: EXT, STL, CD-OR ZN-PLD W/CHROMATE FIN., 1/4 SCREW SIZE MS5335-33(96906) | E | EA | 1 | ... | ... | ... | ... | ... | ... | ... | 48 | 6 | |
| PAFZZ | 5305-724-5814 | SETSCREW: MS51964-67(96906) | A | EA | 12 | ... | ... | ... | ... | ... | ... | ... | 48 | 7 | |
| PAFZZ | 5305-954-3938 | SCREW, MACHINE MS35206-207(96906) | A | EA | 2 | ... | ... | ... | ... | ... | ... | ... | 48 | 8 | |
| PAOZZ | 5310-543-5060 | WASHER, LOCK, SPRING, HELICAL: MS35338-39 (96906) | A | EA | 2 | ... | ... | ... | ... | ... | ... | ... | 48 | 9 | |
| PAOZZ | 5305-983-6651 | SCREW, CAP, SOCKET HEAD: MS16998-27(96906) | A | EA | 3 | ... | ... | ... | ... | ... | ... | ... | 48 | 10 | |
| PAOZZ | 5310-809-8546 | WASHER, FLAT: MS27183-8 (96906) | E | EA | 8 | ... | ... | ... | ... | ... | ... | ... | 48 | 11 | |
| XBFZZ | 1005-457-9338 | PLATE: 11635540 (19204) | A | EA | 1 | ... | ... | ... | ... | ... | ... | ... | 48 | 12 | |
| PAFZZ | 5340-088-1254 | CLAMP, LOOP MS2133-104(96906) | A | EA | 1 | ... | ... | ... | ... | ... | ... | ... | 48 | 13 | |
| PAFZZ | 5310-596-7691 | WASHER, LOCK: EXT TEETH, STL, CD-OR ZN-PLD, NO.10 ID, 0.410 MAX OD, 0.025 MAX THK MS35335-32(96906) | A | EA | 1 | ... | ... | ... | ... | ... | ... | ... | 48 | 14 | |

Section IV. REPAIR PARTS LIST-Continued

| (1) SMR Code | (2) Federal Stock Number | (3) Description Reference Number & Mfr. Code Usable on Code | | (4) Unit of meas | (5) Qty inc in unit | (6) 30 day DS maint allowance | | | (7) 30-day GS maint allowance | | | (8) 1-yr alw per 100 equip cntgcy | (9) Depot maint alw per 100 equip | (10) Illustration | |
|--------------------|-----------------------------------|---|--|---------------------------|---------------------------------|-------------------------------------|-------|--------|-------------------------------------|-------|--------|--|--|----------------------|--------------------|
| | | | | | | (a) | (b) | (c) | (a) | (b) | (c) | | | (a) Figure no. | (b) Item no. |
| | | | | | | 1-20 | 21-50 | 51-100 | 1-20 | 21-50 | 51-100 | | | | |
| XAOZZ | | GROUP 6011 CRADLE GUN GUIDES, PIN AND RELATED PARTS | | EA | V | ... | ... | ... | ... | ... | ... | ... | 49 | 1 | |
| | | WIRE, STEEL, CORROSION RESISTING: (SEE BULK ISSUE FSN 9505-804-3814) QQW423 (81348) | | E | | | | | | | | | | | |
| PAFZZ | 5305-087-9651 | SCREW, CAP, SOCKET HEAD: MS24678-26 (96906) | | EA | 4 | ... | ... | ... | ... | ... | ... | ... | 49 | 2 | |
| PAOZZ | 5310-865-9513 | WASHER, FLAT: STL, CD-PLD W/CHROMATE FIN., 9 / 32 ID, 1/2 OD, 0.089 THK, 1/4 SCREW SIZE 10910174-1(19204) | | EA | 8 | ... | ... | ... | ... | ... | ... | ... | 49 | 3 | |
| PAFZZ | 1005-933-1146 | GUIDE: 10955610-2(19204) | | EA | 1 | ... | ... | ... | ... | ... | ... | ... | 49 | 4 | |
| PAFZZ | 1005-052-3850 | SHIM: 0.001 THK 11619586-3(19204) | | EA | 2 | ... | ... | ... | ... | ... | ... | ... | 49 | 5 | |
| PAFZZ | 5305-226-7605 | SCREW, CAP, SOCKET HEAD: MS24678-27(96906) | | EA | 4 | ... | ... | ... | ... | ... | ... | ... | 49 | 6 | |
| PAFZZ | 1005-933-1144 | GUIDE: 10955609-2 (19204) | | EA | 1 | ... | ... | ... | ... | ... | ... | ... | 49 | 7 | |
| PAFZZ | 1005-052-3852 | SHIM: 0.002 THK 11619586-4(19204) | | EA | 2 | ... | ... | ... | ... | ... | ... | ... | 49 | 8 | |
| PAOZZ | 4010-222-4494 | WIRE ROPE: MILW1511(81349) | | FT | V | ... | ... | ... | ... | ... | ... | ... | 49 | 9 | |
| PAOZZ | 2590-851-4918 | SLEEVE, COMPRESSION: 10946907-3(19204) | | EA | 4 | ... | ... | ... | ... | ... | ... | ... | 49 | 10 | |
| PAOZZ | 5315-422-2075 | PIN, SPRING RETAINING: 11653256(19204) | | EA | 2 | ... | ... | ... | ... | ... | ... | ... | 49 | 11 | |
| PAOZZ | 5315-406-9066 | PIN, STRAIGHT, HEADLESS: 10930892(19204) | | EA | 2 | ... | ... | ... | ... | ... | ... | ... | 49 | 12 | |
| PAFZZ | 1005-933-1145 | GUIDE: 10955610-1(19204) | | EA | 1 | ... | ... | ... | ... | ... | ... | ... | 49 | 13 | |
| PAFZZ | 1005-052-3846 | SHIM: 0.0017 THK 11619586-1(19204) | | EA | 2 | ... | ... | ... | ... | ... | ... | ... | 49 | 14 | |
| PAFZZ | 1005-933-1143 | GUIDE: 10955609-1(19204) | | EA | 1 | ... | ... | ... | ... | ... | ... | ... | 49 | 15 | |
| PAFZZ | 1005-052-3849 | SHIM: 0.002 THK 11619586-2(19204) | | EA | 2 | ... | ... | ... | ... | ... | ... | ... | 49 | 16 | |
| PAOZZ | 9905-936-8061 | PLATE. INSTRUCTION: 11664818 | | EA | 1 | ... | ... | ... | ... | ... | ... | ... | 49 | 17 | |
| PAOZZ | 5305-068-0513 | SCREW, CAP, HEXAGON HEAD: STL, CD-PLD W/CHROMATIE.1/4-28UNF-2A, 0.750 LG MS90727-6(96906) | | EA | 6 | ... | ... | ... | ... | ... | ... | ... | 49 | 18 | |

Section IV. REPAIR PARTS LIST-Continued

| (1) SMR Code | (2) Federal Stock Number | (3) Description Reference Number & Mfr. Code Usable on Code | | (4) Unit of meas | (5) Qty inc in unit | (6) 30 day DS maint allowance | | | (7) 30-day GS maint allowance | | | (8) 1-yr alw per 100 equip cntgcy | (9) Depot maint alw per 100 equip | (10) Illustration | |
|---|-----------------------------------|--|---|---------------------------|---------------------------------|-------------------------------------|-------|--------|-------------------------------------|-------|--------|--|--|----------------------|--------------------|
| | | | | | | (a) | (b) | (c) | (a) | (b) | (c) | | | (a) Figure no. | (b) Item no. |
| | | | | | | 1-20 | 21-50 | 51-100 | 1-20 | 21-50 | 51-100 | | | | |
| PAFZZ | 5315-056-9386 | PIN, STRAIGHT. HEADLESS: MS16555-640(96906) | A | EA | 4 | ... | ... | ... | ... | ... | ... | ... | ... | 49 | 19 |
| PBFZZ | 1005-481-3675 | PLATE, GUN CRADLE: 11619342 (19204) | A | EA | 1 | ... | ... | ... | ... | ... | ... | ... | ... | 49 | 20 |
| PBFZZ | 1005-481-3674 | PLATE, GUN CRADLE: 11619314(19204) | A | EA | 1 | ... | ... | ... | ... | ... | ... | ... | ... | 49 | 21 |
| PAFZZ | 5330-413-4376 | GASKET: 11664752(19204) | A | EA | 1 | ... | ... | ... | ... | ... | ... | ... | ... | 49 | 22 |
| PAOZZ | 5310-913-7020 | NUT, PLAIN, HEXAGON: MS51968-3(96906) | A | EA | 10 | ... | ... | ... | ... | ... | ... | ... | ... | 49 | 23 |
| PAFZZ | 5305-724-5819 | SETSCREW: MS51964-72 (96906) | A | EA | 4 | ... | ... | ... | ... | ... | ... | ... | ... | 49 | 24 |
| PAFZZ | 5305-269-3246 | SCREW, CAP, HEXAGON HEAD: MS90727-70 (96906) | A | EA | 1 | ... | ... | ... | ... | ... | ... | ... | ... | 49 | 25 |
| PAFZZ | 5305-269-3242 | SCREW, CAP, HEXAGON HEAD: STL, CD-PLD, 3/8 24UNF-2A, 2 LG MS90727-66 (96906) | E | EA | 1 | ... | ... | ... | ... | ... | ... | ... | ... | 49 | 26 |
| PAOZZ | 5310-080-6004 | WASHER, FLAT: STL, CD-PLD W/CHROMATE FIN., 0.406 ID, 0.812 OD, 0.080 MAX THK MS27183-14(96906) | E | EA | 2 | ... | ... | ... | ... | ... | ... | ... | ... | 49 | 27 |
| PAFZZ | 1005-132-4873 | SHIM: 11652559(19204) | A | EA | V | ... | ... | ... | ... | ... | ... | ... | ... | 49 | 28 |
| PAFZZ | 1005-132-0893 | BRACKET, ELEVATING CYLINDER: 11652558 (19204) | A | EA | 1 | ... | ... | ... | ... | ... | ... | ... | ... | 49 | 29 |
| GROUP 6003 FIRING MECHANISM AND ELECTRICAL FIRING SOLENOID | | | | | | | | | | | | | | | |
| PAOZZ | 5315-842-3044 | PIN, COTTER: MS24665-283 (96906) | E | EA | 2 | ... | ... | ... | ... | ... | ... | ... | ... | 50 | 1 |
| PAOZZ | 5310-080-6004 | WASHER, FLAT: STL, CD-PLD W/CHROMATE FIN., 0.406 ID, 0.812 OD, 0.080 MAX THK MS27183-14(96906) | E | EA | 2 | ... | ... | ... | ... | ... | ... | ... | ... | 50 | 2 |
| PAOZZ | 5315-936-2310 | PIN: 10936175 (19204) | E | EA | 1 | ... | ... | ... | ... | ... | ... | ... | ... | 50 | 3 |
| PAOZZ | 5315-597-3693 | PIN: MS171648(96906) | A | EA | 2 | ... | ... | ... | ... | ... | ... | ... | ... | 50 | 4 |
| PAOZZ | 5360-833-3074 | SPRING, HELICAL COMPRESSION: MS24586-C201 (96906) | A | EA | 1 | ... | ... | ... | ... | ... | ... | ... | ... | 50 | 5 |
| PAOZZ | 1005-933-1148 | LEVER: 11593793 (19204) | A | EA | 1 | ... | ... | ... | ... | ... | ... | ... | ... | 50 | 6 |

Section IV. REPAIR PARTS LIST-Continued

| (1) SMR Code | (2) Federal Stock Number | (3) Description Reference Number & Mfr. Code Usable on Code | | (4) Unit of meas | (5) Qty inc in unit | (6) 30 day DS maint allowance | | | (7) 30-day GS maint allowance | | | (8) 1-yr alw per 100 equip cntgcy | (9) Depot maint alw per 100 equip | (10) Illustration | |
|--------------------|-----------------------------------|--|---|---------------------------|---------------------------------|-------------------------------------|-------|--------|-------------------------------------|-------|--------|--|--|----------------------|--------------------|
| | | | | | | (a) | (b) | (c) | (a) | (b) | (c) | | | (a) Figure no. | (b) Item no. |
| | | | | | | 1-20 | 21-50 | 51-100 | 1-20 | 21-50 | 51-100 | | | | |
| PAFZZ | 1005-933-1139 | SPACER, SLEEVE: 10930917(19204) | A | EA | 1 | ... | ... | ... | ... | ... | ... | ... | ... | 50 | 7 |
| PAOZZ | 5315-058-6115 | PIN, SPRING: STL. PHOS-CTD, TUBR, SLTD, 0.188 DIA, 0.750 LG MS16562-142(96906) | A | EA | 1 | ... | ... | ... | ... | ... | ... | ... | ... | 50 | 8 |
| PAFZZ | 1005-227-8066 | LEVER ASSEMBLY: 11593794(19204) | A | EA | 1 | ... | ... | ... | ... | ... | ... | ... | ... | 50 | 9 |
| PAFZZ | 5315-934-8324 | PIN: 11593794(19204) | A | EA | 2 | ... | ... | ... | ... | ... | ... | ... | ... | 50 | 10 |
| PAOZZ | 5315-843-7986 | PIN, SPRING: 1/8 DIA, 1/2 LG MS165662-33(96906) | D | EA | 1 | ... | ... | ... | ... | ... | ... | ... | ... | 50 | 11 |
| PAFZZ | 5315-531-9720 | PIN, SPRING: MS9048-109(96906) | A | EA | 1 | ... | ... | ... | ... | ... | ... | ... | ... | 50 | 12 |
| PAFZZ | 1005-052-3738 | PLUNGER: 11619331(19204) | A | EA | 1 | ... | ... | ... | ... | ... | ... | ... | ... | 50 | 13 |
| PAFZZ | 5340-891-1697 | SPRING: MS24585-C96(96906) | A | EA | 1 | ... | ... | ... | ... | ... | ... | ... | ... | 50 | 14 |
| PAFZZ | 1005-052-3736 | SLEEVE, PIN, FIRING MECHANISM: 11619330(19204) | A | EA | 1 | ... | ... | ... | ... | ... | ... | ... | ... | 50 | 15 |
| PAFZZ | 1005-472-3059 | LEVER, FIRING MECHANISM: MAL-IRON, CD-PLD, 11619328(19204) | A | EA | 1 | ... | ... | ... | ... | ... | ... | ... | ... | 50 | 16 |
| PAFZZ | 5315-762-2641 | PIN, SPRING: NAS561P10-18 (80205) | A | EA | 1 | ... | ... | ... | ... | ... | ... | ... | ... | 50 | 17 |
| XAFZZ | | PIN: 11635775(19204) | A | EA | 1 | ... | ... | ... | ... | ... | ... | ... | ... | 50 | 18 |
| PAFZZ | 5340-052-3740 | CLEVIS: 11619332(19204) | A | EA | 1 | ... | ... | ... | ... | ... | ... | ... | ... | 50 | 19 |
| PBFZZ | 1005-933-1142 | BAR PUSH: 10930921(19204) | A | EA | 1 | ... | ... | ... | ... | ... | ... | ... | ... | 50 | 20 |
| PAOZZ | 5305-983-7450 | SCREW, CAP, SOCKET HEAD: MS16998-76 (96906) | A | EA | 1 | ... | ... | ... | ... | ... | ... | ... | ... | 50 | 21 |
| PAOZZ | 5310-891-1751 | NUT, PLAIN, HEXAGON: MS35691-22 (96906) | A | EA | 1 | ... | ... | ... | ... | ... | ... | ... | ... | 50 | 22 |
| PAOZZ | 5305-267-8952 | SCREW, CAP, HEXAGON HEAD: STL, CD-PLD W/CHROMATE, 1 /4-28UNF-2A, 1/2 LG MS90727-3(96906) | A | EA | 1 | ... | ... | ... | ... | ... | ... | ... | ... | 50 | 23 |
| PAFZZ | 1005-021-2453 | PLATE: 11619588 1(19204) | A | EA | 1 | ... | ... | ... | ... | ... | ... | ... | ... | 50 | 24 |

Section IV. REPAIR PARTS LIST-Continued

| (1) SMR Code | (2) Federal Stock Number | (3) Description Reference Number & Mfr. Code Usable on Code | | (4) Unit of meas | (5) Qty inc in unit | (6) 30 day DS maint allowance | | | (7) 30-day GS maint allowance | | | (8) 1-yr alw per 100 equip cntgcy | (9) Depot maint alw per 100 equip | (10) Illustration | |
|--------------------|-----------------------------------|---|---|---------------------------|---------------------------------|-------------------------------------|-------|--------|-------------------------------------|-------|--------|--|--|----------------------|--------------------|
| | | | | | | (a) | (b) | (c) | (a) | (b) | (c) | | | (a) Figure no. | (b) Item no. |
| | | | | | | 1-20 | 21-50 | 51-100 | 1-20 | 21-50 | 51-100 | | | | |
| PAFZZ | 1005-034-4437 | BOOT: 11619589(19204) | A | EA | 1 | ... | ... | ... | ... | ... | ... | ... | ... | 50 | 25 |
| PAOZZ | 1005-406-4627 | LINK, ACTUATING: 11653345(19204) | A | EA | 1 | ... | ... | ... | ... | ... | ... | ... | ... | 50 | 26 |
| PAOZZ | 5310-959-3218 | NUT, PLAIN, HEXAGON: M527952-1 (96906) | A | EA | 1 | ... | ... | ... | ... | ... | ... | ... | ... | 50 | 27 |
| PAOZZ | 1005-406-4626 | NUT, ADJUSTING: 11653346 (19204) | A | EA | 1 | ... | ... | ... | ... | ... | ... | ... | ... | 50 | 28 |
| PAOZZ | 5310-834-8736 | NUT, PLAIN, HEXAGON: MS35691-2 (96906) | A | EA | 1 | ... | ... | ... | ... | ... | ... | ... | ... | 50 | 29 |
| PAOZZ | 5305-269-3237 | SCREW, CAP, HEXAGON HEAD: STL, CD-PLD, : 3/8- 24UNF-2A, 1 1/8 LG MS9072761 (96906) | A | EA | 4 | ... | ... | ... | ... | ... | ... | ... | ... | 50 | 30 |
| PAOZZ | 5310-637-9541 | WASHER, LOCK: SPLIT, MED, STL, CD- OR ZN-PLD W/CHROMATE FIN., 3/8 SCREW SIZE, 0.688 OD, 0.104 THK MS35338-46 (96906) | E | EA | 4 | ... | ... | ... | ... | ... | ... | ... | ... | 50 | 31 |
| PAFZZ | 5340-833-8476 | CLAMP, LOOP: MS21333-122 (96906) | A | EA | 2 | ... | ... | ... | ... | ... | ... | ... | ... | 50 | 32 |
| PAOZZ | 1005-357-0286 | SIGHT, LOWER, REAR: 8448841(19204) | A | EA | 1 | ... | ... | ... | ... | ... | ... | ... | ... | 50 | 33 |
| PAOZZ | 5310-058-1626 | NUT, PLAIN, HEXAGON: MS35650-3382 (96906) | A | EA | 1 | ... | ... | ... | ... | ... | ... | ... | ... | 50 | 34 |
| PAOHD | 5945-413-4381 | SOLENOID ASSEMBLY: (NEW CONFIGURATION) 11652908 (19204) | A | EA | 1 | ... | ... | ... | ... | ... | ... | ... | ... | 50 | 35 |
| PAOZZ | 1005-933-1157 | LINK, ACTUATING: 11619343(19204) | A | EA | 1 | ... | ... | ... | ... | ... | ... | ... | ... | 50 | 36 |
| PAFZZ | 1005-034-4436 | BOOT, DUST AND MOISTURE SEAL: OLD SOLENOID 11619582(19204) | A | EA | 1 | ... | ... | ... | ... | ... | ... | ... | ... | 50 | 37 |
| PAOZZ | 5945-023-5874 | SOLENOID ASSEMBLY: (OLD CONFIGURATION) 11644104(19204) | A | EA | 1 | ... | ... | ... | ... | ... | ... | ... | ... | 50 | 38 |
| PAOHD | 5945-413-4381; | GROUP 6003 FIRING SOLENOID ASSEMBLY, ELECTRICAL SOLENOID ASSEMBLY: (NEW CONFIGURATION) 11652908(19204) | A | EA | 1 | ... | ... | ... | ... | ... | ... | ... | ... | 51 | 1 |
| PAFZZ | 5 305-984-6218 | SCREW, MACHINE: MS35206-271(96906) | A | EA | 4 | ... | ... | ... | ... | ... | ... | ... | ... | 51 | 2 |
| PAOZZ | 5310-809-8546 | WASHER, FLAT: MS27183-8(96906) | E | EA | 4 | ... | ... | ... | ... | ... | ... | ... | ... | 51 | 3 |

Section IV. REPAIR PARTS LIST-Continued

| (1) SMR Code | (2) Federal Stock Number | (3) Description Reference Number & Mfr. Code Usable on Code | | (4) Unit of meas | (5) Qty inc in unit | (6) 30 day DS maint allowance | | | (7) 30-day GS maint allowance | | | (8) 1-yr alw per 100 equip cntgcy | (9) Depot maint alw per 100 equip | (10) Illustration | |
|--------------------|-----------------------------------|---|---|---------------------------|---------------------------------|-------------------------------------|-------|--------|-------------------------------------|-------|--------|--|--|----------------------|--------------------|
| | | | | | | (a) | (b) | (c) | (a) | (b) | (c) | | | (a) Figure no. | (b) Item no. |
| | | | | | | 1-20 | 21-50 | 51-100 | 1-20 | 21-50 | 51-100 | | | | |
| PAFZZ | 5310-576-5752 | WASHER, LOCK: MS: 15333-39 (96906) | A | EA | 9 | ... | ... | ... | ... | ... | ... | ... | ... | 51 | 4 |
| PAFZZ | 5305-889-3000 | SCREW, MACHINE: PAN-HD, CROSS-RECESS, STL, CD-PLD, NO. 6-32UNC-2A, 1/ 2 LG MS33206-230 (96906) | E | EA | 4 | ... | ... | ... | ... | ... | ... | ... | ... | 51 | 5 |
| PAFZZ | 5310-082-1404 | WASHER, FLAT: RND, STL, CD-HLD W/CHROMATE, 3/8 OD, 0.036 THK, NO. 6 SCREW SIZE M527183-6 (96906) | D | EA | 4 | ... | ... | ... | ... | ... | ... | ... | ... | 51 | 6 |
| PAFZZ | 5310-579-0079 | WASHER: R, LOCK: MS353333-37(96906) | A | EA | 15 | ... | ... | ... | ... | ... | ... | ... | ... | 51 | 7 |
| PAFZZ | 3935-772-0488 | CONNECTOR, RECEPTACLE, ELECTRICAL: 7720488 (19204) | A | EA | 1 | ... | ... | ... | ... | ... | ... | ... | ... | 51 | 8 |
| PAFZZ | 5330-946-8344 | GASKET: MS52000-5 (96906) | A | EA | 1 | ... | ... | ... | ... | ... | ... | ... | ... | 51 | 9 |
| PAFZZ | 5330-402-9600 | GASKET: 11652893 (19204) | A | EA | 1 | ... | ... | ... | ... | ... | ... | ... | ... | 51 | 10 |
| PAFZZ | 1005-406-4625 | HOUSING, RECEPTACLE: 11652906(19204) | A | EA | 1 | ... | ... | ... | ... | ... | ... | ... | ... | 51 | 11 |
| PAFZZ | 5930-763-9061 | SWITCH, PUSH: 11662510(19204) | A | EA | 1 | ... | ... | ... | ... | ... | ... | ... | ... | 51 | 12 |
| PAFZZ | 5975-406-4629 | BOOT, DUST AND MOISTURE SEAL: NEW SOLENOID 11652901(19204) | A | EA | 1 | ... | ... | ... | ... | ... | ... | ... | ... | 51 | 13 |
| XAFZZ | | HOUSING ASSEMBLY: (WELD) SOLENOID 11652907(19204) | A | EA | 1 | ... | ... | ... | ... | ... | ... | ... | ... | 51 | 14 |
| XAFZZ | | ADHESIVE: MILA46106 (81349) SEE BULK ISSUE (8040-867-4358) | A | EA | 1 | ... | ... | ... | ... | ... | ... | ... | ... | 51 | 15 |
| AFFZZ | | GROUP 6009 GUN CHARGER CHANNEL ASSEMBLY CHANNEL ASSEMBLY: 11619180(19204) | A | EA | 1 | ... | ... | ... | ... | ... | ... | ... | ... | 52 | 1 |
| PAFZZ | 5305-225-9451 | SCREW, CAP, SOCKET HEAD: MS16996-31(96906) | A | EA | 2 | ... | ... | ... | ... | ... | ... | ... | ... | 52 | 2 |
| PAFZZ | 5305-978-9368 | SCREW, CAP, SOCKET HEAD: MS16997-30(96906) | A | EA | 5 | ... | ... | ... | ... | ... | ... | ... | ... | 52 | 3 |
| PAFZZ | 1005-021-2436 | GUIDE: CHAIN END, REAR 11619206(19204) | A | EA | 1 | ... | ... | ... | ... | ... | ... | ... | ... | 52 | 4 |
| PAFZZ | 1005-021-2435 | GUIDE: CHAIN 11635803(19204) | A | EA | 2 | ... | ... | ... | ... | ... | ... | ... | ... | 52 | 5 |

Section IV. REPAIR PARTS LIST-Continued

| (1) SMR Code | (2) Federal Stock Number | (3) Description Reference Number & Mfr. Code Usable on Code | | (4) Unit of meas | (5) Qty inc in unit | (6) 30 day DS maint allowance | | | (7) 30-day GS maint allowance | | | (8) 1-yr alw per 100 equip cntgcy | (9) Depot maint alw per 100 equip | (10) Illustration | |
|--------------------|-----------------------------------|---|---|---------------------------|---------------------------------|-------------------------------------|--------------|---------------|-------------------------------------|--------------|---------------|--|--|----------------------|--------------------|
| | | | | | | (a) 1-20 | (b) 21-50 | (c) 51-100 | (a) 1-20 | (b) 21-50 | (c) 51-100 | | | (a) Figure no. | (b) Item no. |
| | | | | | | | | | | | | | | | |
| PAFZZ | 5310-045-3299 | WASHER, LOCK: M135338-42 (96906) | A | EA | 3 | ... | ... | ... | ... | ... | ... | ... | 52 | 7 | |
| PAFZZ | 1005-021-2461 | GUIDE: CHAIN END, FRONT 11619657(19204) | A | EA | 1 | ... | ... | ... | ... | ... | ... | ... | 52 | 8 | |
| PAFZZ | 1005-034-4301 | SPROCKET, WHEEL: 116192183(19204) | A | EA | 1 | ... | ... | ... | ... | ... | ... | ... | 52 | 9 | |
| PAFZZ | 1005-052-3734 | CHAIN ASSEMBLY: 11619204(19204) | A | EA | 1 | ... | ... | ... | ... | ... | ... | ... | 52 | 10 | |
| AFFZZ | | SLIDE ASSEMBLY: 11619671(19204) | A | EA | 1 | ... | ... | ... | ... | ... | ... | ... | 52 | 11 | |
| PAFZZ | 5315-053-1269 | PIN: 11619199(19204) | A | EA | 1 | ... | ... | ... | ... | ... | ... | ... | 52 | 12 | |
| PAFZZ | 1005-021-2431 | DOG: 11635812(19204) | A | EA | 1 | ... | ... | ... | ... | ... | ... | ... | 52 | 13 | |
| PAFZZ | 1005-034-4425 | SPRING, HELICAL, COMPRESSION: 11619633 (19204) | A | EA | 1 | ... | ... | ... | ... | ... | ... | ... | 52 | 14 | |
| PAFZZ | 1005-023-5872 | SLIDE: 11619186(19204) | A | EA | 1 | ... | ... | ... | ... | ... | ... | ... | 52 | 15 | |
| PAFZZ | 1005-021-2432 | GUIDE: 11619190(19204) | A | EA | 1 | ... | ... | ... | ... | ... | ... | ... | 52 | 16 | |
| PAFZZ | 5305-984-4984 | SCREW, MACHINE: MS35206-227 (96906) | A | EA | 1 | ... | ... | ... | ... | ... | ... | ... | 52 | 17 | |
| PAFZZ | 5310-045-4007 | WASHER, LOCK: NO. 6 MS35338-41 (96906) | E | EA | 1 | ... | ... | ... | ... | ... | ... | ... | 52 | 18 | |
| PAFZZ | 1005-023-5894 | SPRING: 11619632(19204) | A | EA | 1 | ... | ... | ... | ... | ... | ... | ... | 52 | 19 | |
| PAFZZ | 5310-809-8544 | WASHER, FLAT: MS27183-7 (96906) | A | EA | 4 | ... | ... | ... | ... | ... | ... | ... | 52 | 20 | |
| PAFZZ | 1005-052-3841 | CAM: 11619585(19204) | A | EA | 1 | ... | ... | ... | ... | ... | ... | ... | 52 | 21 | |
| PAFZZ | 1005-854-6566 11635806 | SHIM: (19204) | A | EA | 1 | ... | ... | ... | ... | ... | ... | ... | 52 | 22 | |
| AFFZZ | | ACTUATOR ASSEMBLY 11619631(19204) | A | EA | 1 | ... | ... | ... | ... | ... | ... | ... | 52 | 23 | |
| PAFZZ | 5315-935-3537 | PIN: 11619654(19204) | A | EA | 1 | ... | ... | ... | ... | ... | ... | ... | 52 | 24 | |
| PAFZZ | 5315-053-1242 | PIN: 11619194 (19204) | A | EA | 2 | ... | ... | ... | ... | ... | ... | ... | 52 | 25 | |

Section IV. REPAIR PARTS LIST-Continued

| (1) SMR Code | (2) Federal Stock Number | (3) Description Reference Number & Mfr. Code Usable on Code | | (4) Unit of meas | (5) Qty inc in unit | (6) 30 day DS maint allowance | | | (7) 30-day GS maint allowance | | | (8) 1-yr alw per 100 equip cntgcy | (9) Depot maint alw per 100 equip | (10) Illustration | |
|--------------------|-----------------------------------|--|---|---------------------------|---------------------------------|-------------------------------------|--------------|---------------|-------------------------------------|--------------|---------------|--|--|----------------------|--------------------|
| | | | | | | (a) 1-20 | (b) 21-50 | (c) 51-100 | (a) 1-20 | (b) 21-50 | (c) 51-100 | | | (a) Figure no. | (b) Item no. |
| | | | | | | | | | | | | | | | |
| AFFZZ | | PLATE ASSEMBLY: 11619185(19204) | A | EA | 1 | ... | ... | ... | ... | ... | ... | ... | 52 | 27 | |
| PAFZZ | 1005-034-4446 | PLATE, GUN CHARGER: 1619185-1(19204) | A | EA | 1 | ... | ... | ... | ... | ... | ... | ... | 52 | 28 | |
| PAFZZ | 5305-954-3938 | SCREW MACHINE: M535206-207 (96906) | A | EA | 2 | ... | ... | ... | ... | ... | ... | ... | 52 | 29 | |
| PAFZZ | 5310-543-5060 | WASHER, LOCK, SPRING. HELICAL MS35338-39 (96906) | A | EA | 2 | ... | ... | ... | ... | ... | ... | ... | 52 | 30 | |
| PAFZZ | 1005-021-2462 | SWITCH ASSEMBLY: 11635804 (19204) | A | EA | 1 | ... | ... | ... | ... | ... | ... | ... | 52 | 31 | |
| PAOZZ | 5305-267-8950 | SCREW, CAP, HEXAGON HEAD: MS90727-1 (96906) | A | EA | 1 | ... | ... | ... | ... | ... | ... | ... | 52 | 32 | |
| PAOZZ | 5340-282-7519 | CLAMP, LOOP: MS21333-34 (96906) | A | EA | 4 | ... | ... | ... | ... | ... | ... | ... | 52 | 33 | |
| PAFZZ | 1005-021-2457 | BUSHING, PIVOT: 11619618 (19204) | A | EA | 1 | ... | ... | ... | ... | ... | ... | ... | 52 | 34 | |
| PAFZZ | 1005-021-2433 | ROLLER: 11619193 (19204) | A | EA | 1 | ... | ... | ... | ... | ... | ... | ... | 52 | 35 | |
| PAFZZ | 1005-052-3733 | CHANNEL: 11619179(19204) | A | EA | 1 | ... | ... | ... | ... | ... | ... | ... | 52 | 36 | |
| | | GROUP 6008 | | | | | | | | | | | | | |
| AFFHH | 1005-082-0057 | LINK ALIGNER ASSEMBLY | | | | | | | | | | | | | |
| AFFHH | 1005-082-0057 | ALIGNER ASSEMBLY, LINK: 11619214 (19204) | A | EA | 1 | ... | ... | ... | ... | ... | ... | ... | 53 | 1 | |
| PAFZZ | 5310-891-1752 | NUT, PLAIN, HEXAGON: MS35691-14 (96906) | A | EA | 2 | ... | ... | ... | ... | ... | ... | ... | 53 | 2 | |
| PAFZZ | 1005-021-2441 | CLAMP: 11619395 (19204) | A | EA | 2 | ... | ... | ... | ... | ... | ... | ... | 53 | 3 | |
| PAFZZ | 5340-064-6167 | SPRING, HELICAL, COMPRESSION: MS24585-C326 (96906) | A | EA | 2 | ... | ... | ... | ... | ... | ... | ... | 53 | 4 | |
| PAFZZ | 5315-844-3942 | PIN, SPRING: MS 16562-6 (96906) | A | EA | 1 | ... | ... | ... | ... | ... | ... | ... | 53 | 5 | |
| PAOZZ | 5305-936-8359 | SETSCREW ASSEMBLY: SELF-LOCKING 11619230 (19204) | A | EA | 1 | ... | ... | ... | ... | ... | ... | ... | 53 | 6 | |
| PAFZZ | 1005-034-4329 | SHAFT, STRAIGHT: 11635774 (19204) | A | EA | 1 | ... | ... | ... | ... | ... | ... | ... | 53 | 7 | |
| PAFZZ | 5315-021-2442 | PIN: 11635773 (19204) | A | EA | 1 | ... | ... | ... | ... | ... | ... | ... | 53 | 8 | |

Section IV. REPAIR PARTS LIST-Continued

| (1) SMR Code | (2) Federal Stock Number | (3) Description Reference Number & Mfr. Code Usable on Code | | (4) Unit of meas | (5) Qty inc in unit | (6) 30 day DS maint allowance | | | (7) 30-day GS maint allowance | | | (8) 1-yr alw per 100 equip cntgcy | (9) Depot maint alw per 100 equip | (10) Illustration | |
|--------------------|-----------------------------------|--|---|---------------------------|---------------------------------|-------------------------------------|-------|--------|-------------------------------------|-------|--------|--|--|----------------------|--------------------|
| | | | | | | (a) | (b) | (c) | (a) | (b) | (c) | | | (a) Figure no. | (b) Item no. |
| | | | | | | 1-20 | 21-50 | 51-100 | 1-20 | 21-50 | 51-100 | | | | |
| PAFZZ | 1005-021-2443 | LEVER: 11619397(19204) | A | EA | 1 | ... | ... | ... | ... | ... | ... | ... | ... | 53 | 9 |
| PAFZZ | 5310-877-5973 | WASHER, FLAT: 10910174-2(19204) | F | EA | 1 | ... | ... | ... | ... | ... | ... | ... | ... | 53 | 10 |
| PAOZZ | 5305-267-8953 | SCREW, CAP, HEXAGON HEAD: MS900727-5 (96906) | A | EA | 4 | ... | ... | ... | ... | ... | ... | ... | ... | 53 | 11 |
| PAFZZ | 1005-023-5890 | BODY, COVER LATCH: F, 11619394(19204) | A | EA | 2 | ... | ... | ... | ... | ... | ... | ... | ... | 53 | 12 |
| PAFZZ | 5305-267-8951 | SCREW, CAP, HEXAGON, HEAD: STL, CD-PLD W / CHROMATE FIN., 1/ 4-28UNF-2A, 7/16 LG MS90727-2 (96906) | E | EA | 2 | ... | ... | ... | ... | ... | ... | ... | ... | 53 | 13 |
| PAFZZ | 1005-021-2439 | GUIDE: 1161939-1(19204) | A | EA | 1 | ... | ... | ... | ... | ... | ... | ... | ... | 53 | 14 |
| PAFZZ | 1005-055-9978 | SHIM: 1161939-1(19204) | A | EA | V | ... | ... | ... | ... | ... | ... | ... | ... | 53 | 15 |
| PAFZZ | 1005-055-9979 | SHIM: 11619389-2 (19204) | A | EA | V | ... | ... | ... | ... | ... | ... | ... | ... | 53 | 15 |
| PAFZZ | 1005-056-0000 | SHIM: 11619389-3 (19204) | A | EA | V | ... | ... | ... | ... | ... | ... | ... | ... | 53 | 15 |
| PAFZZ | 1005-056-0019 | SHIM: 11619389-4 (19204) | A | EA | V | ... | ... | ... | ... | ... | ... | ... | ... | 53 | 15 |
| PAOZZ | 5325-276-4925 | STUD: SNAP FASTENER MS27980-15B (96906) | A | EA | 4 | ... | ... | ... | ... | ... | ... | ... | ... | 53 | 16 |
| PAFZZ | 8315-935-6761 | FASTENER, TAPE/HOOK: MILF21840, TYPE 2, (813491) | A | FT | V | ... | ... | ... | ... | ... | ... | ... | ... | 53 | 17 |
| PAOZZ | 5305-983-6658 | SCREW, CAP, SOCKET HEAD: MS16998-41 (96906) | A | EA | 2 | ... | ... | ... | ... | ... | ... | ... | ... | 53 | 18 |
| PAFZZ | 5305-983-6657 | SCREW, CAP, SOCKET HEAD: MS16998-41 (96906) | A | EA | 2 | ... | ... | ... | ... | ... | ... | ... | ... | 53 | 19 |
| PAFZZ | 5315-844-3953 | PIN, SPRING: M516562-15 (96906) | A | EA | 2 | ... | ... | ... | ... | ... | ... | ... | ... | 53 | 20 |
| PAFZZ | 5315-081-7876 | PIN, STRAIGHT, HEADED: MS20392-3C27(96906) | A | EA | 2 | ... | ... | ... | ... | ... | ... | ... | ... | 53 | 21 |
| PAOZZ | 5305-267-8950 | SCREW, CAP, HEXAGON HEAD: MS90727-1 (96906) | A | EA | 2 | ... | ... | ... | ... | ... | ... | ... | ... | 53 | 22 |
| PAFZZ | 5340-021-2440 | HINGE: 11619392 (19204) | A | EA | 1 | ... | ... | ... | ... | ... | ... | ... | ... | 53 | 23 |
| PAFZZ | 5305-952-0759 | SCREW, MACHINE : : MS35207-276 (96906) | A | EA | 1 | ... | ... | ... | ... | ... | ... | ... | ... | 53 | 24 |

Section IV. REPAIR PARTS LIST-Continued

| (1) SMR Code | (2) Federal Stock Number | (3) Description Reference Number & Mfr. Code Usable on Code | | (4) Unit of meas | (5) Qty inc in unit | (6) 30 day DS maint allowance | | | (7) 30-day GS maint allowance | | | (8) 1-yr alw per 100 equip cntgcy | (9) Depot maint alw per 100 equip | (10) Illustration | |
|--------------------|-----------------------------------|--|---|---------------------------|---------------------------------|-------------------------------------|--------------|---------------|-------------------------------------|--------------|---------------|--|--|----------------------|--------------------|
| | | | | | | (a) 1-20 | (b) 21-50 | (c) 51-100 | (a) 1-20 | (b) 21-50 | (c) 51-100 | | | (a) Figure no. | (b) Item no. |
| | | | | | | | | | | | | | | | |
| PAFZZ | 1005-021-2448 | BRACKET 11635822 (19204) | A | EA | 1 | ... | ... | ... | ... | ... | ... | ... | 53 | 26 | |
| PAFZZ | 5305-844-6185 | SCREW, CAP, SOCKET HEAD: MS24668-11 (96906) | A | EA | 4 | ... | ... | ... | ... | ... | ... | ... | 53 | 27 | |
| PAFZZ | 5340-023-5892 | STRIKE: 11619398 (19204) | A | EA | 2 | ... | ... | ... | ... | ... | ... | ... | 53 | 28 | |
| PAFZZ | 1005-052-3745 | COVER ASSEMBLY: 11635783 (19204) | A | EA | 1 | ... | ... | ... | ... | ... | ... | ... | 53 | 29 | |
| PAOZZ | 5305-068-0513 | SCREW, CAP, HEXAGON HEAD: STL, CD-PLD W / CHROMATE, 1/4-28UNF-2A, 0.750 LG MS90727-6 (96906) | E | EA | 1 | ... | ... | ... | ... | ... | ... | ... | 53 | 30 | |
| PAFZZ | 1005-034-4254 | SPACER, SLEEVE: 11619587 (19204) | A | EA | 1 | ... | ... | ... | ... | ... | ... | ... | 53 | 31 | |
| PAFZZ | 1005-021-2444 | BRACE ASSEMBLY: 11619404 (19204) | A | EA | 1 | ... | ... | ... | ... | ... | ... | ... | 53 | 32 | |
| PAOZZ | 5310-865-9513 | WASHER, FLAT: STL, CD-PLD W/CHROMATE FIN., 9/32 ID, 1/2 OD, 0.089 THK, 1/4 SCREW SIZE 10910174-1 (19204) | E | EA | 1 | ... | ... | ... | ... | ... | ... | ... | 53 | 33 | |
| PAOZZ | 5306-051-4075 | BOLT, MACHINE: MS90727-33 (19204) | A | EA | 6 | ... | ... | ... | ... | ... | ... | ... | 53 | 34 | |
| PAFZZ | 5310-905-0757 | WASHER, FLAT: 10941915-2 (19204) | A | EA | 6 | ... | ... | ... | ... | ... | ... | ... | 53 | 35 | |
| PAFZZ | 5305-984-6206 | SCREW, MACHINE: MS35206-259 (96906) | A | EA | 11 | ... | ... | ... | ... | ... | ... | ... | 53 | 36 | |
| PAFZZ | 5325-058-0493 | GROMMET, RUBBER: MS35490-2 (96906) | A | EA | 1 | ... | ... | ... | ... | ... | ... | ... | 53 | 37 | |
| PAFZZ | 5330-023-5887 | SEAL, SPROCKET COVER: 11619382 (19204) | A | EA | 1 | ... | ... | ... | ... | ... | ... | ... | 53 | 38 | |
| PAFZZ | 5330-023-5889 | SEAL, SPROCKET COVER: 11619383 (19204) | A | EA | 1 | ... | ... | ... | ... | ... | ... | ... | 53 | 39 | |
| PAFZZ | 1005-052-3743 | COVER, SPROCKET: 1169384 (19204) | A | EA | 1 | ... | ... | ... | ... | ... | ... | ... | 53 | 40 | |
| PAFZZ | 5305-267-8955 | SCREW: MS90727-11 (96906) | A | EA | 4 | ... | ... | ... | ... | ... | ... | ... | 53 | 41 | |
| PAFZZ | 3130-023-5885 | SUPPORT: 11619380 (19204) | A | EA | 2 | ... | ... | ... | ... | ... | ... | ... | 53 | 42 | |
| PAFZZ | 3110-732-2818 | BEARING BALL, AIR FRAME: MS27261-KSP6A (96906) | A | EA | 2 | ... | ... | ... | ... | ... | ... | ... | 53 | 43 | |

Section IV. REPAIR PARTS LIST-Continued

| (1) SMR Code | (2) Federal Stock Number | (3) Description Reference Number & Mfr. Code Usable on Code | | (4) Unit of meas | (5) Qty inc in unit | (6) 30 day DS maint allowance | | | (7) 30-day GS maint allowance | | | (8) 1-yr alw per 100 equip cntgcy | (9) Depot maint alw per 100 equip | (10) Illustration | |
|------------------------------------|-----------------------------------|--|---|---------------------------|---------------------------------|-------------------------------------|--------------|---------------|-------------------------------------|--------------|---------------|--|--|----------------------|--------------------|
| | | | | | | (a) 1-20 | (b) 21-50 | (c) 51-100 | (a) 1-20 | (b) 21-50 | (c) 51-100 | | | (a) Figure no. | (b) Item no. |
| | | | | | | | | | | | | | | | |
| PAFZZ | 1005-023-5884 | SLIDE: 11619378 (19204) | A | EA | 1 | ... | ... | ... | ... | ... | ... | ... | 53 | 45 | |
| PAFZZ | 1005-023-5875 | SLIDE: 11619377 (19204) | A | EA | 1 | ... | ... | ... | ... | ... | ... | ... | 53 | 46 | |
| PAFZZ | 1005-021-2438 | BODY ASSEMBLY 11635823 (19204) | A | EA | 1 | ... | ... | ... | ... | ... | ... | ... | 53 | 47 | |
| GROUP 6007 | | | | | | | | | | | | | | | |
| LUBRICATOR MANFOLD ASSEMBLY | | | | | | | | | | | | | | | |
| AFFZZ | | MANIFOLD ASSEMBLY 11619463 (19204) | A | EA | 1 | ... | ... | ... | ... | ... | ... | ... | 54 | 1 | |
| PAFZZ | 1005-052-3788 | RETAINER: 11619459 (19204) | A | EA | 2 | ... | ... | ... | ... | ... | ... | ... | 54 | 2 | |
| PAFZZ | 5330-248-3843 | PACKING, PERFORMED MS29513-15 (96906) | A | EA | 2 | ... | ... | ... | ... | ... | ... | ... | 54 | 3 | |
| PAFZZ | 5334-064-6185 | SPRING, HELICAL, COMPRESSION: MS24585-C26 (96906) | A | EA | 2 | ... | ... | ... | ... | ... | ... | ... | 54 | 4 | |
| PAFZZ | 1005-052-3787 | PLUNGER: 11619458 (19204) | A | EA | 2 | ... | ... | ... | ... | ... | ... | ... | 54 | 5 | |
| PAFZZ | 5330-733-2208 | PACKING, PREFORMED: MS29513-112 (96906) | A | EA | 2 | ... | ... | ... | ... | ... | ... | ... | 54 | 6 | |
| PAOZZ | 5305-935-2992 | SCREW, SELF-LOCKING 11619464 (19204) | | EA | 2 | ... | ... | ... | ... | ... | ... | ... | 54 | 7 | |
| PAFZZ | 1005-052-3789 | BODY: 11619460 (19204) | A | EA | 2 | ... | ... | ... | ... | ... | ... | ... | 54 | 8 | |
| PAFZZ | 5330-250-0226 | PACKING, PREFORMED MS29513-212 (96906) | A | EA | 2 | ... | ... | ... | ... | ... | ... | ... | 54 | 9 | |
| PAFZZ | 5330-250-0224 | PACKING, PREFORMED MS29513-020 (96906) | A | EA | 2 | ... | ... | ... | ... | ... | ... | ... | 54 | 10 | |
| PAFZZ | 4730-993-9265 | CLAMP, AMMO LUBE PLASTIC TUBING 8412282 (19204) | A | EA | 2 | ... | ... | ... | ... | ... | ... | ... | 54 | 11 | |
| PAFZZ | 4710-054-2597 | TUBING, PLASTIC: 1/2 LG 11602783-1 (19204) | A | EA | 1 | ... | ... | ... | ... | ... | ... | ... | 54 | 12 | |
| PAOZZ | 5305-983-6659 | SCREW, CAP, SOCKET HEAD: FL-FIL-HD, HEX-SOC, AL Y-STL, CD-PLD, 1/4-28UNF-3A, 5/8 LG MS16998-42 (96906) | F | EA | 1 | ... | ... | ... | ... | ... | ... | ... | 54 | 13 | |
| PAFZZ | 1005-052-3794 | BLOCK, AMMUNITION LUBRICATION: 11619461 (19204) | A | EA | 1 | ... | ... | ... | ... | ... | ... | ... | 54 | 14 | |
| PAFZZ | 5330-248-3838 | PACKING, PREFORMED: MS29513-013 (96906) | A | EA | 1 | ... | ... | ... | ... | ... | ... | ... | 54 | 15 | |

Section IV. REPAIR PARTS LIST-Continued

| (1) SMR Code | (2) Federal Stock Number | (3) Description Reference Number & Mfr. Code Usable on Code | | (4) Unit of meas | (5) Qty inc in unit | (6) 30 day DS maint allowance | | | (7) 30-day GS maint allowance | | | (8) 1-yr alw per 100 equip cntgcy | (9) Depot maint alw per 100 equip | (10) Illustration | |
|--|-----------------------------------|---|---|---------------------------|---------------------------------|-------------------------------------|--------------|---------------|-------------------------------------|--------------|---------------|--|--|----------------------|--------------------|
| | | | | | | (a) 1-20 | (b) 21-50 | (c) 51-100 | (a) 1-20 | (b) 21-50 | (c) 51-100 | | | (a) Figure no. | (b) Item no. |
| | | | | | | | | | | | | | | | |
| PAFZZ | 1005-021-2445 | LEVER: 11619406(19204) | A | EA | 1 | ... | ... | ... | ... | ... | ... | ... | ... | 54 | 17 |
| PAFZZ | 1005-062-4450 | SHAFT: 11619408 (19204) | A | EA | 1 | ... | ... | ... | ... | ... | ... | ... | ... | 54 | 18 |
| PAFZZ | 5340-064-6167 | SPRING, HELICAL, COMPRESSION: MS24585-C326 (96906) | A | EA | 1 | ... | ... | ... | ... | ... | ... | ... | ... | 54 | 19 |
| PAFZZ | 5305-983-6665 | SCREW, CAP, SOCKET HEAD: MS16998-48 (96906) | A | EA | 2 | ... | ... | ... | ... | ... | ... | ... | ... | 54 | 20 |
| PAFZZ | 1005-021-2446 | BODY: 11619407 (19204) | A | EA | 1 | ... | ... | ... | ... | ... | ... | ... | ... | 54 | 21 |
| PAFZZ | 1005-052-3796 | MANIFOLD: 11619462 (19204) | A | EA | 1 | ... | ... | ... | ... | ... | ... | ... | ... | 54 | 22 |
| GROUP 6007 | | | | | | | | | | | | | | | |
| AMMUNITION LUBRICATOR CYLINDER ASSEMBLY | | | | | | | | | | | | | | | |
| AFFZZ | | CYLINDER ASSEMBLY: 11619483(19204) | A | EA | 1 | ... | ... | ... | ... | ... | ... | ... | ... | 55 | 1 |
| PAOZZ | 5305-954-8424 | SCREW, CAP, SOCKET HEAD: MS16998-18 (96906) | A | EA | 1 | ... | ... | ... | ... | ... | ... | ... | ... | 55 | 2 |
| PAFZZ | 1005-052-3764 | SPRING: 11635770 (19204) | A | EA | 1 | ... | ... | ... | ... | ... | ... | ... | ... | 55 | 3 |
| PAFZZ | 1005-052-3765 | HANDLE: 11619449(19204) | A | EA | 1 | ... | ... | ... | ... | ... | ... | ... | ... | 55 | 4 |
| PAFZZ | 5305-978-9379 | SCREW, CAP, SOCKET HEAD: HEX-SOC, STL, PHOS-CTD, 1/4-20UNC-3A, -5/8 LG MS16991-59 (96906) | A | EA | 3 | ... | ... | ... | ... | ... | ... | ... | ... | 55 | 5 |
| PAFZZ | 5315-814-3531 | PIN, SPRING: MS16562-50 (96906) | A | EA | 1 | ... | ... | ... | ... | ... | ... | ... | ... | 55 | 6 |
| PAFZZ | 5305-225-3841 | SCREW, CAP, HEXAGON HEAD: MS90728-11 (96906) | A | EA | 1 | ... | ... | ... | ... | ... | ... | ... | ... | 55 | 7 |
| PAOZZ | 5310-865-9513 | WASHER. FLAT: STL, CD-PLD W/CHROMATE FIN., 9/32 ID, 1/2 OD, 0.089 THK, 1/4 SCREW SIZE 10910174-1 (19204) | E | EA | 13 | ... | ... | ... | ... | ... | ... | ... | ... | 55 | 8 |
| PAFZZ | 1005-052-3781 | GUIDE ASSEMBLY: 11619454 (19204) | A | EA | 1 | ... | ... | ... | ... | ... | ... | ... | ... | 55 | 9 |
| PAFZZ | 5315-806-0217 | PIN, SPRING: MS9048-227(96906) | A | EA | 1 | ... | ... | ... | ... | ... | ... | ... | ... | 55 | 10 |

Section IV. REPAIR PARTS LIST-Continued

| (1) SMR Code | (2) Federal Stock Number | (3) Description Reference Number & Mfr. Code Usable on Code | | (4) Unit of meas | (5) Qty inc in unit | (6) 30 day DS maint allowance | | | (7) 30-day GS maint allowance | | | (8) 1-yr alw per 100 equip cntgcy | (9) Depot maint alw per 100 equip | (10) Illustration | |
|--------------------|-----------------------------------|---|---|---------------------------|---------------------------------|-------------------------------------|-------|--------|-------------------------------------|-------|--------|--|--|----------------------|--------------------|
| | | | | | | (a) | (b) | (c) | (a) | (b) | (c) | | | (a) Figure no. | (b) Item no. |
| | | | | | | 1-20 | 21-50 | 51-100 | 1-20 | 21-50 | 51-100 | | | | |
| PAFZZ | 1005-052-3778 | SLIDE: 11635784 (19204) | A | EA | 1 | ... | ... | ... | ... | ... | ... | ... | ... | 55 | 11 |
| PAFZZ | 4010-052-3780 | WIRE ROPE: 11619453 (19204) | A | EA | 1 | ... | ... | ... | ... | ... | ... | ... | ... | 55 | 12 |
| PAFZZ | 5305-984-6189 | SCREW, MACHINE; MS35206-241 (96906) | A | EA | 4 | ... | ... | ... | ... | ... | ... | ... | ... | 55 | 13 |
| PAFZZ | 1005-052-3766 | COVER: 11619450 (19204) | A | EA | 1 | ... | ... | ... | ... | ... | ... | ... | ... | 55 | 14 |
| PAFZZ | 5315-839-2326 | PIN: MS24665-281 (96906) | A | EA | 2 | ... | ... | ... | ... | ... | ... | ... | ... | 55 | 15 |
| PAFZZ | 5315-023-4498 | PIN, STRAIGHT, HEADED: MS20392-4C35 (96906) | A | EA | 1 | ... | ... | ... | ... | ... | ... | ... | ... | 55 | 16 |
| PAFZZ | 5315-080-1936 | PIN, STRAIGHT, HEADED: MS20392-4C51 (96906) | A | EA | 1 | ... | ... | ... | ... | ... | ... | ... | ... | 55 | 17 |
| PAFZZ | 1005-054-8431 | PULLEY: 11619447(19204) | A | EA | 2 | ... | ... | ... | ... | ... | ... | ... | ... | 55 | 18 |
| POAZZ | 5310-891-1758 | NUT, PLAIN, HEXAGON: MS35691-6 (96906) | A | EA | 8 | ... | ... | ... | ... | ... | ... | ... | ... | 55 | 19 |
| PAFZZ | 5306-059-5832 | ROD, THREADED END: 11619446 (19204) | A | EA | 4 | ... | ... | ... | ... | ... | ... | ... | ... | 55 | 20 |
| PAFZZ | 5305-978-9380 | SCREW, CAP, SOCKET HEAD: MS16997-61 (96906) | A | EA | 4 | ... | ... | ... | ... | ... | ... | ... | ... | 55 | 21 |
| PAFZZ | 1005-052-3770 | END: 11619451 (19204) | A | EA | 1 | ... | ... | ... | ... | ... | ... | ... | ... | 55 | 22 |
| PAFZZ | 1005-052-3763 | BLOCK: 11619445 (19204) | A | EA | 1 | ... | ... | ... | ... | ... | ... | ... | ... | 55 | 23 |
| PAOZZ | 2915-202-5939 | VALVE: MS28882-6 (96906) | A | EA | 1 | ... | ... | ... | ... | ... | ... | ... | ... | 55 | 24 |
| PAOZZ | 5330-263-8029 | PACKING, PREFORMED; MS29512-05 (96906) | A | EA | 1 | ... | ... | ... | ... | ... | ... | ... | ... | 55 | 25 |
| PAOZZ | 4730-196-9580 | ADAPTER, STRAIGHT PIPE: AN816-6D (88044) | A | EA | 1 | ... | ... | ... | ... | ... | ... | ... | ... | 55 | 26 |
| PAOZZ | 4730-230-8740 | ELBOW, DRIVE: AN914-2D (88044) | A | EA | 2 | ... | ... | ... | ... | ... | ... | ... | ... | 55 | 27 |
| PAOZZ | 5305-253-5614 | SCREW, DRIVE: MS21318-20 (96906) | A | EA | 2 | ... | ... | ... | ... | ... | ... | ... | ... | 55 | 28 |
| PAOZZ | 4010-016-8704 | CHAIN: 10541429 (19200) | A | EA | 1 | ... | ... | ... | ... | ... | ... | ... | ... | 55 | 29 |
| PAOZZ | 4730-824-0515 | PLUG, PIPE: 11619522 (19204) | A | EA | 1 | ... | ... | ... | ... | ... | ... | ... | ... | 55 | 30 |

Section IV. REPAIR PARTS LIST-Continued

| (1) SMR Code | (2) Federal Stock Number | (3) Description Reference Number & Mfr. Code Usable on Code | | (4) Unit of meas | (5) Qty inc in unit | (6) 30 day DS maint allowance | | | (7) 30-day GS maint allowance | | | (8) 1-yr alw per 100 equip cntgcy | (9) Depot maint alw per 100 equip | (10) Illustration | |
|--------------------|-----------------------------------|--|---|---------------------------|---------------------------------|-------------------------------------|--------------|---------------|-------------------------------------|--------------|---------------|--|--|----------------------|--------------------|
| | | | | | | (a) 1-20 | (b) 21-50 | (c) 51-100 | (a) 1-20 | (b) 21-50 | (c) 51-100 | | | (a) Figure no. | (b) Item no. |
| | | | | | | | | | | | | | | | |
| PAFZZ | 1005-054-8438 | BUSHING, MACHINE THREAD: 11610172 (19204) | A | EA | 1 | ... | ... | ... | ... | ... | ... | ... | 55 | 32 | |
| PAFZZ | 1005-131-6279 | PISTON, AMMUNITION: 11652554 (19204) | A | EA | 1 | ... | ... | ... | ... | ... | ... | ... | 55 | 33 | |
| PAFZZ | 5315-835-1240 | PIN, SPRING: MS16562-30 (96906) | A | EA | 1 | ... | ... | ... | ... | ... | ... | ... | 55 | 34 | |
| PAFZZ | 5330-131-6276 | SEAL, PLAIN: 11621483-1 (19204) | A | EA | 1 | ... | ... | ... | ... | ... | ... | ... | 55 | 35 | |
| PAFZZ | 5330-132-0886 | PACKING. PREFORMED: 11652553 (19204) | A | EA | 1 | ... | ... | ... | ... | ... | ... | ... | 55 | 36 | |
| PAFZZ | 5315-840-0227 | PIN. SPRING: MS16562-24 (96906) | A | EA | 3 | ... | ... | ... | ... | ... | ... | ... | 55 | 37 | |
| PAFZZ | 1005-052-37311 | RETAINER: 1635776(19204) | A | EA | 2 | ... | ... | ... | ... | ... | ... | ... | 55 | 38 | |
| PAFZZ | 5365-805-6004 | RING: MS16624-3025 (96906) | A | EA | 8 | ... | ... | ... | ... | ... | ... | ... | 55 | 39 | |
| PAFZZ | 5315-057-7115 | PIN: 11619171 (19204) | A | EA | 4 | ... | ... | ... | ... | ... | ... | ... | 55 | 40 | |
| PAFZZ | 5360-821-5513 | SPRING, NEGATOR: 11635786-2 (19204) | A | EA | 2 | ... | ... | ... | ... | ... | ... | ... | 55 | 41 | |
| PAFZZ | 5360-055-9975 | SPRING, NEGATOR: 11635786-1 (19204) | A | EA | 2 | ... | ... | ... | ... | ... | ... | ... | 55 | 42 | |
| PAFZZ | 1005-052-3732 | DRUM, SPRING: 11619169 (19204) | A | EA | 4 | ... | ... | ... | ... | ... | ... | ... | 55 | 43 | |
| PAFZZ | 5330-252-6057 | PACKING PREFORMED: MS29513-332 (96906) | A | EA | 1 | ... | ... | ... | ... | ... | ... | ... | 55 | 44 | |
| PAFZZ | 1005-052-3794 | BLOCK, AMMUNITION LUBRICATION: 11619461(19204) | A | EA | 1 | ... | ... | ... | ... | ... | ... | ... | 55 | 45 | |
| PAFZZ | 5330-248-3838 | PACKING, PREFORMED: MS29513-013 (96906) | A | EA | 1 | ... | ... | ... | ... | ... | ... | ... | 55 | 46 | |
| PAFZZ | 1005-052-3'785 | END: 11619457(19204) | A | EA | 1 | ... | ... | ... | ... | ... | ... | ... | 55 | 47 | |
| PAFZZ | 1005-052-3784 | CYLINDER: 11635785 (19204) | A | EA | 1 | ... | ... | ... | ... | ... | ... | ... | 55 | 48 | |

Section IV. REPAIR PARTS LIST-Continued

| (1) SMR Code | (2) Federal Stock Number | (3) Description Reference Number & Mfr. Code Usable on Code | | (4) Unit of meas | (5) Qty inc in unit | (6) 30 day DS maint allowance | | | (7) 30-day GS maint allowance | | | (8) 1-yr alw per 100 equip cntgcy | (9) Depot maint alw per 100 equip | (10) Illustration | |
|--------------------|-----------------------------------|---|--|---------------------------|---------------------------------|-------------------------------------|-------|--------|-------------------------------------|-------|--------|--|--|----------------------|--------------------|
| | | | | | | (a) | (b) | (c) | (a) | (b) | (c) | | | (a) Figure no. | (b) Item no. |
| | | | | | | 1-20 | 21-50 | 51-100 | 1-20 | 21-50 | 51-100 | | | | |
| ACFZZ | | GROUP 6010 | | EA | 1 | ... | ... | ... | ... | ... | ... | ... | 56 | 1 | |
| | | GUN CHARGER, GEAR BOX ASSEMBLY | | | | | | | | | | | | | |
| PAFZZ | 5305-269-3234 | GEAR BOX ASSEMBLY: 11619653 (19204) | | EA | 3 | ... | ... | ... | ... | ... | ... | ... | 56 | 2 | |
| PAFZZ | 5310-880-0625 | SCREW, CAP, HEXAGON HEAD: STL, CD-PLD W / CHROMATE, 3 / 8-24UNF-2A, 3 / 4 LG MS90727-58 (96906) | | F | 3 | ... | ... | ... | ... | ... | ... | ... | 56 | 3 | |
| PAOZZ | 5305-267-8952 | WASHER, FLAT: 10941915-3 (19204) | | A | 1 | ... | ... | ... | ... | ... | ... | ... | 56 | 4 | |
| PAFZZ | 1005-021-2434 | SCREW, CAP, HEXAGON HEAD: STL, CD-PLD W / CHROMATE, 1 / 4-28UNF-2A, 1 / 2 LG MS90727-3 (96906) | | E | 1 | ... | ... | ... | ... | ... | ... | ... | 56 | 5 | |
| PAFZZ | 3020-231-8741 | GUARD: 11619197(19204) | | A | 1 | ... | ... | ... | ... | ... | ... | ... | 56 | 6 | |
| PAFZZ | 3020-248-5789 | LINK, CONNECTING, ROLLER CHAIN: MS421-351RC-2CLA (96906) | | A | 1 | ... | ... | ... | ... | ... | ... | ... | 56 | 7 | |
| PAFZZ | 5305-723-9385 | CHAIN ROLLER: MILSTD421 (81349) | | A | 2 | ... | ... | ... | ... | ... | ... | ... | 56 | 8 | |
| PAFZZ | 1005-034-4305 | SETSCREW: M551963-65 (96906) | | A | 1 | ... | ... | ... | ... | ... | ... | ... | 56 | 9 | |
| PAFZZ | 3120-034-4252 | SPROCKET, WHEEL: 11619203 (19204) | | A | 1 | ... | ... | ... | ... | ... | ... | ... | 56 | 10 | |
| PAFZZ | 3120-027-2506 | BEARING: 11619699 (19204) | | A | 2 | ... | ... | ... | ... | ... | ... | ... | 56 | 11 | |
| PAFZZ | 1005-027-2509 | BEARING, SLEEVE: 8684019 (19204) | | A | 1 | ... | ... | ... | ... | ... | ... | ... | 56 | 12 | |
| PAFZZ | 3120-034-4253 | SPACER, SLEEVE: 11619202(19204) | | A | 1 | ... | ... | ... | ... | ... | ... | ... | 56 | 13 | |
| PAFZZ | 1005-023-5871 | BEARING: 11619186 (19204) | | A | 1 | ... | ... | ... | ... | ... | ... | ... | 56 | 14 | |
| PAFZZ | 5315-616-5526 | SHAFT: 11635904(19204) | | A | 1 | ... | ... | ... | ... | ... | ... | ... | 56 | 15 | |
| PAFZZ | 5310-052-3920 | KEY, WOODRUFF: MS35756-8 (96906) | | A | 1 | ... | ... | ... | ... | ... | ... | ... | 56 | 16 | |
| PAOZZ | 5305-267-8950 | NUT: PLAIN ROUND 11619200 (19204) | | A | 3 | ... | ... | ... | ... | ... | ... | ... | 56 | 17 | |
| PAFZZ | 1005-052-3815 | SCREW, CAP, HEXAGON HEAD: MS90727-1 (96906) | | A | 1 | ... | ... | ... | ... | ... | ... | ... | 56 | 18 | |
| XAFZZ | | COVER: 11635805 (19204) | | A | V | ... | ... | ... | ... | ... | ... | ... | 56 | 19 | |
| | | WIRE, LOCK MS20995-C32 (96906) | | A | | | | | | | | | | | |

Section IV. REPAIR PARTS LIST-Continued

| (1) SMR Code | (2) Federal Stock Number | (3) Description Reference Number & Mfr. Code Usable on Code | | (4) Unit of meas | (5) Qty inc in unit | (6) 30 day DS maint allowance | | | (7) 30-day GS maint allowance | | | (8) 1-yr alw per 100 equip cntgcy | (9) Depot maint alw per 100 equip | (10) Illustration | |
|--------------------|-----------------------------------|---|---|---------------------------|---------------------------------|-------------------------------------|-------|--------|-------------------------------------|-------|--------|--|--|----------------------|--------------------|
| | | | | | | (a) | (b) | (c) | (a) | (b) | (c) | | | (a) Figure no. | (b) Item no. |
| | | | | | | 1-20 | 21-50 | 51-100 | 1-20 | 21-50 | 51-100 | | | | |
| PAFZZ | 5305-912-4831 | SCREW, MACHINE: MS35276-269 (96906) | A | EA | 1 | ... | ... | ... | ... | ... | ... | ... | ... | 56 | 20 |
| PAFZZ | 5305-721-4471 | SCREW, MACHINE: AN501-A10-22 (88044) | A | EA | 1 | ... | ... | ... | ... | ... | ... | ... | ... | 56 | 21 |
| PAFZZ | 5305-912-4819 | SCREW, MACHINE: MS35276-367 (96906) | A | EA | 1 | ... | ... | ... | ... | ... | ... | ... | ... | 56 | 22 |
| PAFZZ | 5310-934-9747 | NUT, PLAIN, HEXAGON: MS35649-262- (96906) | A | EA | 4 | ... | ... | ... | ... | ... | ... | ... | ... | 56 | 23 |
| PAFZZ | 5310-579-0079 | WASHER, LOCK: MS35333-37 (96906) | A | EA | 5 | ... | ... | ... | ... | ... | ... | ... | ... | 56 | 24 |
| PAFZZ | 5940-204-8966 | TERMINAL, LUG MS25036-102 (96906) | A | EA | 2 | ... | ... | ... | ... | ... | ... | ... | ... | 56 | 25 |
| PAFZZ | 5305-984-4984 | SCREW, MACHINE: MS35206-227 (96906) | A | EA | 4 | ... | ... | ... | ... | ... | ... | ... | ... | 56 | 26 |
| PAFZZ | 5340-857-2804 | BRACKET, ANGLE: 11636144(19204) | A | EA | 1 | ... | ... | ... | ... | ... | ... | ... | ... | 56 | 27 |
| PAFZZ | 5915-865-7690 | FILTER, RADIO FREQUENCY: 11640150(19204) | A | EA | 1 | ... | ... | ... | ... | ... | ... | ... | ... | 56 | 28 |
| PAFZZ | 6105-027-2504 | MOTOR, DIRECT CURRENT: 11621540(19204) | A | EA | 1 | ... | ... | ... | ... | ... | ... | ... | ... | 56 | 29 |
| PAFZZ | 5305-958-4346 | SCREW, MACHINE: MS35207-215 (96906) | A | EA | 4 | ... | ... | ... | ... | ... | ... | ... | ... | 56 | 30 |
| PAFZZ | 5310-543-2410 | WASHER, LOCK: MS35338-40 (96906) | D | EA | 4 | ... | ... | ... | ... | ... | ... | ... | ... | 56 | 31 |
| PAFZZ | 5310-950-1310 | WASHER, FLAT: M527183-4 (96906) | A | EA | 4 | ... | ... | ... | ... | ... | ... | ... | ... | 56 | 32 |
| PAFZZ | 5935-814-4120 | CONNECTOR: MS3102R-145-2P (96906) | A | EA | 1 | ... | ... | ... | ... | ... | ... | ... | ... | 56 | 33 |
| PAOZZ | 5305-267-8953 | SCREW, CAP, -HEXAGON HEAD: MS90727-5 (96906) | A | EA | 3 | ... | ... | ... | ... | ... | ... | ... | ... | 56 | 34 |
| PAFZZ | 1005-052-3832 | SUPPORT: 11619554(19204) | A | EA | 1 | ... | ... | ... | ... | ... | ... | ... | ... | 56 | 35 |
| XAOZZ | | GROUP 6010 SPEED REDUCER, GEAR BOX ASSEMBLY WIRE, STEEL, CORROSION RESISTING: (SEE BULK ISSUE FSN 9505-804-3814) QQW423 (81348) | E | EA | V | ... | ... | ... | ... | ... | ... | ... | ... | 57 | 1 |
| PADZZ | 5305-579-4576 | SCREW, MACHINE: DLD, FIL-HD MS35265-65 (96906) | A | EA | 2 | ... | ... | ... | ... | ... | ... | ... | ... | 57 | 2 |
| PADZZ | 5315-061-5661 | PIN: 11635433(19204) | A | EA | 2 | ... | ... | ... | ... | ... | ... | ... | ... | 57 | 3 |

Section IV. REPAIR PARTS LIST-Continued

| (1) SMR Code | (2) Federal Stock Number | (3) Description Reference Number & Mfr. Code Usable on Code | | (4) Unit of meas | (5) Qty inc in unit | (6) 30 day DS maint allowance | | | (7) 30-day GS maint allowance | | | (8) 1-yr alw per 100 equip cntgcy | (9) Depot maint alw per 100 equip | (10) Illustration | |
|--------------------|-----------------------------------|---|---|---------------------------|---------------------------------|-------------------------------------|-------|--------|-------------------------------------|-------|--------|--|--|----------------------|--------------------|
| | | | | | | (a) | (b) | (c) | (a) | (b) | (c) | | | (a) Figure no. | (b) Item no. |
| | | | | | | 1-20 | 21-50 | 51-100 | 1-20 | 21-50 | 51-100 | | | | |
| PADZZ | 1005-057-7090 | COVER: 11635438 (19204) | A | EA | 1 | ... | ... | ... | ... | ... | ... | ... | 57 | 4 | |
| PADZZ | 5305-050-9227 | SCREW, MACHINE: MS51957-61 (96906) | A | EA | 4 | ... | ... | ... | ... | ... | ... | ... | 57 | 5 | |
| PADZZ | 3110-063-0227 | PLATE, RETAINING: 11635817 (19204) | A | EA | 1 | ... | ... | ... | ... | ... | ... | ... | 57 | 6 | |
| PADZZ | 5365-803-7303 | RING: MS16624-1075 (96906) | A | EA | 1 | ... | ... | ... | ... | ... | ... | ... | 57 | 7 | |
| PADZZ | 1005-057-7095 | SPACER, STEPPED: 11636398 (19204) | A | EA | 1 | ... | ... | ... | ... | ... | ... | ... | 57 | 8 | |
| PADZZ | 1005-055-9972 | SPROCKET, WHEEL: 11619191 (19204) | A | EA | 1 | ... | ... | ... | ... | ... | ... | ... | 57 | 9 | |
| PAFZZ | 5315-057-7086 | KEY, MACHINE: 11621479 (19204) | A | EA | 1 | ... | ... | ... | ... | ... | ... | ... | 57 | 10 | |
| PAFZZ | 1005-057-7075 | SPRING, HELICAL COMPRESSION: 11621478 (19204) | A | EA | 1 | ... | ... | ... | ... | ... | ... | ... | 57 | 11 | |
| PADZZ | 3110-142-4485 | BEARING, BALL, AIR FRAME: MS20201-KP21B (96906) | A | EA | 1 | ... | ... | ... | ... | ... | ... | ... | 57 | 12 | |
| PADZZ | 1005-062-4451 | SHIM, LAMINATED: 11621477-1 (19204) | A | EA | 1 | ... | ... | ... | ... | ... | ... | ... | 57 | 13 | |
| PADZZ | 1005-087-8395 | GEAR SET, BEVEL MATCHED: SPEED REDUCER, GEAR BOX, GUN CHARGER (CONSISTING OF GEAR F11635439 AND GEAR F11635437) | A | EA | 1 | ... | ... | ... | ... | ... | ... | ... | 57 | 14 | |
| PADZZ | 1005-062-4454 | SHIM, LAMINATED: 11621477-2 (19204) | A | EA | 1 | ... | ... | ... | ... | ... | ... | ... | 57 | 15 | |
| PADZZ | 3110-142-4456 | BEARING, BALL, AIR FRAME: MS20201-KP4A (96906) | A | EA | 1 | ... | ... | ... | ... | ... | ... | ... | 57 | 16 | |
| PADZZ | 1005-057-7087 | RETAINER: 11635434 (19204) | A | EA | 1 | ... | ... | ... | ... | ... | ... | ... | 57 | 17 | |
| PADZZ | 3110-198-2923 | BEARING: 713481 (19204) | A | EA | 2 | ... | ... | ... | ... | ... | ... | ... | 57 | 18 | |
| PADZZ | 3110-198-2927 | BEARING: 713482 (19204) | A | EA | 3 | ... | ... | ... | ... | ... | ... | ... | 57 | 19 | |
| PADZZ | 1005-057-7085 | GEAR CLUSTER SPUR: 11621476 (19204) | A | EA | 1 | ... | ... | ... | ... | ... | ... | ... | 57 | 20 | |
| PADZZ | 1005-057-7081 | GEARSHAFT, SPUR: 11621475 (19204) | A | EA | 1 | ... | ... | ... | ... | ... | ... | ... | 57 | 21 | |
| PADZZ | 3110-142-4468 | BEARING, BALL, AIR FRAME: MS20201-KP6A (96906) | A | EA | 1 | ... | ... | ... | ... | ... | ... | ... | 57 | 22 | |

Section IV. REPAIR PARTS LIST-Continued

| (1) SMR Code | (2) Federal Stock Number | (3) Description Reference Number & Mfr. Code Usable on Code | | (4) Unit of meas | (5) Qty inc in unit | (6) 30 day DS maint allowance | | | (7) 30-day GS maint allowance | | | (8) 1-yr alw per 100 equip cntgcy | (9) Depot maint alw per 100 equip | (10) Illustration | |
|---|-----------------------------------|---|---|---------------------------|---------------------------------|-------------------------------------|-------|--------|-------------------------------------|-------|--------|--|--|----------------------|--------------------|
| | | | | | | (a) | (b) | (c) | (a) | (b) | (c) | | | (a) Figure no. | (b) Item no. |
| | | | | | | 1-20 | 21-50 | 51-100 | 1-20 | 21-50 | 51-100 | | | | |
| PADZZ | 1005-063-0062 | SPACER: 11621481 (19204) | A | EA | 1 | ... | ... | ... | ... | ... | ... | ... | ... | 57 | 23 |
| PADZZ | 5365-200-8530 | RING, RETAINING: MS16628-1037 (96906) | A | EA | 1 | ... | ... | ... | ... | ... | ... | ... | ... | 57 | 24 |
| PADZZ | 1005-064-4611 | GEAR, SPUR: 11635436 (19204) | A | EA | 1 | .. | ... | ... | ... | ... | ... | ... | ... | 57 | 25 |
| PADZZ | 1005-057-7083 | HOUSING ASSEMBLY: 11621474(19204) | A | EA | 1 | ... | ... | ... | ... | ... | ... | ... | ... | 57 | 26 |
| PADZZ | 5340-063-8144 | INSERT: 11635435 (19204) | A | EA | 6 | ... | ... | ... | ... | ... | ... | ... | ... | 57 | 27 |
| PAFZZ | 1005-034-4434 | GEAR BOX ASSEMBLY: 11621494(19204) | A | EA | 1 | ... | ... | ... | ... | ... | ... | ... | ... | 57 | 28 |
| CUPOLA INTERIOR VIEW AND COMPONENTS (M26 POWERED; | | | | | | | | | | | | | | | |
| XBFZZ | 1005-431-0328 | BOX ASSEMBLY, ELECTRICAL CONTROL: 10946980 (19204) | D | EA | 1 | ... | ... | ... | ... | ... | ... | ... | ... | 58 | 1 |
| PAFZZ | 1005-754-5281 | BOARD ASSEMBLY: 10953667 (19204) | E | EA | 1 | ... | ... | ... | ... | ... | ... | ... | ... | 58 | 2 |
| XBFHH | 1005-082-0069 | ACCUMULATOR AND RESERVOIR ASSEMBLY: 21540 (10237) | B | EA | 1 | ... | ... | ... | ... | ... | ... | ... | ... | 58 | 3 |
| XAFZZ | | ACCUMULATOR HYDRAULIC TUBES AND FITTINGS: B | B | EA | 1 | ... | ... | ... | ... | ... | ... | ... | ... | 58 | 4 |
| XAFZZ | | TRAVERSE MECHANISM ASSEMBLY: 10953683 (19204) | B | EA | 1 | ... | ... | ... | ... | ... | ... | ... | ... | 58 | 5 |
| XBFHH | 1005-082-0047 | CONTROL ASSEMBLY, HYDRAULIC: 11619207 (19207) | B | EA | 1 | ... | ... | ... | ... | ... | ... | ... | ... | 58 | 6 |
| XAFZZ | | MOTOR AND PUMP ASSEMBLY: 23021 (10237) | B | EA | 1 | ... | ... | ... | ... | ... | ... | ... | ... | 58 | 7 |
| PAFHD | 1005-906-6311 | VALVE ASSEMBLY: 10955656 (19204) | D | EA | 1 | ... | ... | ... | ... | ... | ... | ... | ... | 58 | 8 |
| XAFZZ | | BRAKE ASSEMBLY: 11644098 (19204) | D | EA | 1 | ... | ... | ... | ... | ... | ... | ... | ... | 58 | 9 |
| ELECTRICAL LEAD ASSEMBLY, TERMINAL BOARD TO BULKHEAD | | | | | | | | | | | | | | | |
| PAFZZ | 5305-225-3844 | SCREW, CAP, HEXAGON HEAD: STL, CD-PLD, 1/4-20UNC-2A, 9/16 LG MS90728-4 (96906) | E | EA | 2 | ... | ... | ... | ... | ... | ... | ... | ... | 5 | 1 |

Section IV. REPAIR PARTS LIST-Continued

| (1) SMR Code | (2) Federal Stock Number | (3) Description Reference Number & Mfr. Code Usable on Code | | (4) Unit of meas | (5) Qty inc in unit | (6) 30 day DS maint allowance | | | (7) 30-day GS maint allowance | | | (8) 1-yr alw per 100 equip cntgcy | (9) Depot maint alw per 100 equip | (10) Illustration | |
|--------------------------------------|-----------------------------------|---|---|---------------------------|---------------------------------|-------------------------------------|-------|--------|-------------------------------------|-------|--------|--|--|----------------------|--------------------|
| | | | | | | (a) | (b) | (c) | (a) | (b) | (c) | | | (a) Figure no. | (b) Item no. |
| | | | | | | 1-20 | 21-50 | 51-100 | 1-20 | 21-50 | 51-100 | | | | |
| PAFZZ | 5340-984-8540 | CLAMP, LOOP: STL, CD- OR ZN-PLD. 1/2 LOOP ID, 1/2 O / A W, 1 HOLE 0.281 DIA, W / O FASTENING DEVICE MS21333-102 (96906) | E | EA | 2 | ... | ... | ... | ... | ... | ... | ... | ... | 5 | 2 |
| PAFZZ | 1005-755-4869 | LEAD ASSEMBLY, ELECTRICAL: 10953598 (19204) | E | EA | 1 | ... | ... | ... | ... | ... | ... | ... | ... | 5 | 3 |
| GROUP 2003 | | | | | | | | | | | | | | | |
| WIRING HARNESS FIRING CIRCUIT | | | | | | | | | | | | | | | |
| PAFZZ | 1005-052-3862 | WIRING HARNESS, BRANCHED: 11644102 (19204) | E | EA | 1 | ... | ... | ... | ... | ... | ... | ... | ... | 10 | 1 |
| PAFZZ | 5310-298-8903 | WASHER, FLAT: 8338570 (19204) | E | EA | 1 | ... | ... | ... | ... | ... | ... | ... | ... | 10 | 2 |
| PAFZZ | 2590-695-9076 | SHELL, HEAD LIGHT: 8338569 (19204) | E | EA | 1 | ... | ... | ... | ... | ... | ... | ... | ... | 10 | 3 |
| PAFZZ | 5940-399-6676 | TERMINAL ASSEMBLY: 8338564 (19204) | E | EA | 1 | ... | ... | ... | ... | ... | ... | ... | ... | 10 | 4 |
| PAFZZ | 5310-595-7044 | WASHER, SLOTTED: 8338573 (19204) | E | EA | 1 | ... | ... | ... | ... | ... | ... | ... | ... | 10 | 5 |
| PAOZZ | 5935-925-6495 | CONTACT, ELECTRICAL: MS27148-1 (96906) | E | EA | 1 | ... | ... | ... | ... | ... | ... | ... | ... | 10 | 6 |
| PAFZZ | 5935-086-2402 | CONNECTOR, PLUG, ELECTRICAL: MS3116-E16-8P (96906) | E | EA | 1 | ... | ... | ... | ... | ... | ... | ... | ... | 10 | 7 |
| PAFZZ | 5305-889-3000 | SCREW, MACHINE: PAN-HD, CROSS-RECESS, STL, CD-PLD, NO. 6-32UNC-2A, 1/2 LG MS35206-230 (96906) | E | EA | 4. | ... | ... | ... | ... | ... | ... | ... | ... | 10 | 8 |
| PAFZZ | 5310-045-4007 | WASHER, LOCK: NO. 6 MS35338-41 (96906) | E | EA | 4 | ... | ... | ... | ... | ... | ... | ... | ... | 10 | 9 |
| PAOZZ | 5310-983-8483 | WASHER, FLAT: STL, 5 / 32 ID, 5 / 16 OD, 0.048 MAX THK MS27183-5 (96906) | E | EA | 4 | ... | ... | ... | ... | ... | ... | ... | ... | 10 | 10 |
| PAFZZ | 5935-883-1089 | CONNECTOR: MS3102-R20-18S (96906) | E | EA | 1 | ... | ... | ... | ... | ... | ... | ... | ... | 10 | 11 |
| PAFZZ | 5330-836-4355 | GASKET: MS51007-7 (96906) | E | EA | 1 | ... | ... | ... | ... | ... | ... | ... | ... | 10 | 12 |
| PAFZZ | 5305-802-2764 13 | SCREW, CAP, HEXAGON HEAD: 3/8-16UNC-2A, 0.500LG MS90728-55 (96906) | E | EA | 1. | ... | ... | ... | ... | ... | ... | ... | ... | 10 | 10 |
| PAFZZ | 5340-282-7507 | CLAMP, LOOP: MS21333-61 (96906) | E | EA | 1 | ... | ... | ... | ... | ... | ... | ... | ... | 10 | 14 |

Section IV. REPAIR PARTS LIST-Continued

| (1) SMR Code | (2) Federal Stock Number | (3) Description Reference Number & Mfr. Code Usable on Code | | (4) Unit of meas | (5) Qty inc in unit | (6) 30 day DS maint allowance | | | (7) 30-day GS maint allowance | | | (8) 1-yr alw per 100 equip cntgcy | (9) Depot maint alw per 100 equip | (10) Illustration | |
|--------------------|-----------------------------------|---|---|---------------------------|---------------------------------|-------------------------------------|--------------|---------------|-------------------------------------|--------------|---------------|--|--|----------------------|--------------------|
| | | | | | | (a) 1-20 | (b) 21-50 | (c) 51-100 | (a) 1-20 | (b) 21-50 | (c) 51-100 | | | (a) Figure no. | (b) Item no. |
| | | | | | | | | | | | | | | | |
| PAFZZ | 1005-991-0204 | GROUP 2003 ELECTRICAL LEAD ASSEMBLY--MACHINE GUN LEAD, ELECTRICAL: 10930843 (19204) | D | EA | 1 | ... | ... | ... | ... | ... | ... | ... | ... | 59 | -- |
| PAFZZ | 1005-755-4871 | GROUP 2003 WIRING HARNESS ASSEMBLY, POWER CUPOLA INSTALLATION WIRING HARNESS, BRANCHED: 10953605 (19204) | B | EA | 1 | ... | ... | ... | ... | ... | ... | ... | ... | 60 | -- |
| PAFZZ | 5305-889-3000 | GROUP 2003 WIRING HARNESS, CONTROL BOX TO CUPOLA SCREW, MACHINE: PAN-HD, CROSS-RECESS, STL, CD-PLD, NO. 6-32UNC-2A, 1/2 LG MS35206-230 (96906) | E | EA | 4. | ... | ... | ... | ... | ... | ... | ... | .. | 7 | 1 |
| PAFZZ | 5310-045-4007 | WASHER, LOCK: NO.6 MS35338-41 (96906) | E | EA | 4 | ... | ... | ... | ... | ... | ... | ... | ... | 7 | 2 |
| PAOZZ | 5310-983-8483 | WASHER, FLAT: STL, 5 / 32 ID, 5 / 16 OD. 0.048 MAX THK MS27183-5 (96906) | E | EA | 4 | ... | ... | ... | ... | ... | ... | ... | ... | 7 | 3 |
| PAFZZ | 5935-396-0068 | GASKET: RBR, 1.00 APERTURE DIA, 1.281 O / A W, 0.031 THK, 1.281 O/A LG, 4 BOLT HOLES 7358503 (19204) | E | EA | 1 | ... | ... | ... | ... | ... | ... | ... | ... | 7 | 4 |
| PAFZZ | 5305-225-3844 | SCREW, CAP, HEXAGON HEAD: STL, CD-PLD, 1/4-20UNC-2A, 9 / 16 LG MS90728-4 (96906) | E | EA | 2 | ... | ... | ... | ... | ... | ... | ... | ... | 7 | 5 |
| PAFZZ | 5340-984-8540 | (CLAMP, LOOP: STL, CD-OR ZN-PLD, 1/2 LOOP ID, 1/2 O / A W, 1 HOLE 0.281 DIA, W / O FASTENING DEVICE MS21333-102 (96906) | E | EA | 2. | ... | ... | ... | ... | ... | ... | ... | ... | 7 | 6 |
| PAFZZ | 1005-991-6775 | CABLE ASSEMBLY, SPECIAL PURPOSE: 10930846 (19204) | E | EA | 1 | ... | ... | ... | ... | ... | ... | ... | ... | 7 | 7 |
| XBFZZ | | CONNECTOR, ELECTRICAL: 7720489 (19204) | E | EA | 1 | ... | ... | ... | ... | ... | ... | ... | ... | 7 | 8 |
| PAFZZ | 5310-595-7044 | WASHER, SLOTTED: 8338573 (19204) | E | EA | 1 | ... | ... | ... | ... | ... | ... | ... | ... | 7 | 9 |

Section IV. REPAIR PARTS LIST-Continued

| (1) SMR Code | (2) Federal Stock Number | (3) Description Reference Number & Mfr. Code Usable on Code | | (4) Unit of meas | (5) Qty inc in unit | (6) 30 day DS maint allowance | | | (7) 30-day GS maint allowance | | | (8) 1-yr alw per 100 equip cntgcy | (9) Depot maint alw per 100 equip | (10) Illustration | |
|---|-----------------------------------|--|---|---------------------------|---------------------------------|-------------------------------------|--------------|---------------|-------------------------------------|--------------|---------------|--|--|----------------------|--------------------|
| | | | | | | (a) 1-20 | (b) 21-50 | (c) 51-100 | (a) 1-20 | (b) 21-50 | (c) 51-100 | | | (a) Figure no. | (b) Item no. |
| | | | | | | | | | | | | | | | |
| PAFZZ | 5310-656-0067 | WASHER, SLOTTED: 8724497 (19204) | E | EA | 1 | ... | ... | ... | ... | ... | ... | ... | 7 | 11 | |
| PAFZZ | 5935-691-5591 | SHELL, ELECTRICAL CONNECTOR: 8724495 (19204) | E | EA | 1 | ... | ... | ... | ... | ... | ... | ... | 7 | 12 | |
| PAFZZ | 5935-926-3144 | CONTACT, ELECTRICAL: MS27148-3 (96906) | E | EA | 1 | ... | ... | ... | ... | ... | ... | ... | 7 | 13 | |
| PAFZZ | 5310-298-8903 | WASHER, FLAT: 8338570 (19204) | E | EA | 1 | ... | ... | ... | ... | ... | ... | ... | 7 | 14 | |
| PAFZZ | 2590-695-9076 | SHELL, HEADLIGHT: CL 8338569 (19207) | E | EA | 1 | ... | ... | ... | ... | ... | ... | ... | 7 | 15 | |
| PAFZZ | 5940-399-6676 | TERMINAL ASSEMBLY: 8338564 (19204) | E | EA | 2 | ... | ... | ... | ... | ... | ... | ... | 7 | 16 | |
| PAFZZ | 5970-833-8562 | INSULATOR BUSHING: 8338562 (19204) | E | EA | 1 | ... | ... | ... | ... | ... | ... | ... | 7 | 17 | |
| PAFZZ | 5975-660-5962 | CABLE, NIPPLE, ELECTRICAL: 8724494 (19204) | E | EA | 1 | ... | ... | ... | ... | ... | ... | ... | 7 | 18 | |
| GROUP 2003 | | | | | | | | | | | | | | | |
| WIRING HARNESS, FIRE CONTROL BOX | | | | | | | | | | | | | | | |
| PAFZZ | 1005-052-3863 | WIRING HARNESS, BRANCHED: 11644103 (19204) | D | EA | 1 | ... | ... | ... | ... | ... | ... | ... | 9 | 1 | |
| PAFZZ | 5935-726-0687 | CONNECTOR, PLUG, ELECTRICAL: MS3106-R20-18P (96906) | D | EA | 1 | ... | ... | ... | ... | ... | ... | ... | 9 | 2 | |
| PAFZZ | 5310-595-7044 | WASHER, SLOTTED: 8338573 (19204) | E | EA | 1 | ... | ... | ... | ... | ... | ... | ... | 9 | 3 | |
| PAFZZ | 5935-925-6495 | CONTACT, ELECTRICAL: MS27148-1 (96906) | E | EA | 1 | ... | ... | ... | ... | ... | ... | ... | 9 | 4 | |
| PAFZZ | 5935-062-1309 | CONNECTOR, PLUG, ELECTRICAL: MS111-E16-8S (96906) | D | EA | 1 | ... | ... | ... | ... | ... | ... | ... | 9 | 5 | |
| PAFZZ | 5310-298-8903 | WASHER, FLAT: 8338570 (19204) | E | EA | 1 | ... | ... | ... | ... | ... | ... | ... | 9 | 6 | |
| PAFZZ | 2590-695-9076 | SHELL, HEAD LIGHT: 8338569 (19204) | E | EA | 1 | ... | ... | ... | ... | ... | ... | ... | 9 | 7 | |
| PAFZZ | 5940-399-6676 | TERMINAL ASSEMBLY: 8338564 (19204) | E | EA | 1 | ... | ... | ... | ... | ... | ... | ... | 9 | 8 | |

Section IV. REPAIR PARTS LIST-Continued

| (1) SMR Code | (2) Federal Stock Number | (3) Description Reference Number & Mfr. Code Usable on Code | | (4) Unit of meas | (5) Qty inc in unit | (6) 30 day DS maint allowance | | | (7) 30-day GS maint allowance | | | (8) 1-yr alw per 100 equip cntgcy | (9) Depot maint alw per 100 equip | (10) Illustration | |
|--------------------|-----------------------------------|---|--|---------------------------|---------------------------------|-------------------------------------|-------|--------|-------------------------------------|-------|--------|--|--|----------------------|--------------------|
| | | | | | | (a) | (b) | (c) | (a) | (b) | (c) | | | (a) Figure no. | (b) Item no. |
| | | | | | | 1-20 | 21-50 | 51-100 | 1-20 | 21-50 | 51-100 | | | | |
| PAFZZ | 5305-984-6208 | GROUP 2001 ELECTRICAL CONTROL BOX ASSEMBLY SCREW, MACHINE: PAN-HD, CROSS-RECESS, STL, CD-PLD W / CHROMATE, NO.10-24UNC-2A, 3/8 LG | | D | EA | 8. | ... | ... | ... | ... | ... | ... | ... | 61 | 1 |
| PAFZZ | 5310-045-3296 | MS35206-261 (96906) WASHER, LOCK: MS35338-43 (96906) | | D | EA | 25 | ... | ... | ... | ... | ... | ... | ... | 61 | 2 |
| XAFZZ | | COVER: 20764 (10237) | | B | EA | 1 | ... | ... | ... | ... | ... | ... | ... | 61 | 3 |
| PAFZZ | 5310-934-9758 | NUT, PLAIN, HEXAGON: MS35649-202 (96906) | | D | EA | 4 | ... | ... | ... | ... | ... | ... | ... | 61 | 4 |
| PAFZZ | 5945-180-8324 | RELAY, SOLENOID: 22564 (10237) | | B | EA | 1 | ... | ... | ... | ... | ... | ... | ... | 61 | 5 |
| PAFZZ | 1005-868-8009 | RELAY, CONTROL BOX ASSEMBLY: 22563 (10237) | | B | EA | 1 | ... | ... | ... | ... | ... | ... | ... | 61 | 6 |
| PAFZZ | 5305-550-3934 | SCREW, CAP, HEXAGON HEAD: BRS, 1/4-20UNC-2A, 1 LG | | B | EA | 1. | ... | ... | ... | ... | ... | ... | ... | 61 | 7 |
| PAFZZ | 5310-939-2653 | MS35309-8 (96906) NUT, PLAIN, HEAXAGON: BRS, TIN-PLD, 1/4-20UNC-2B, 7 / 16 W, 7 / 32 O / A H | | B | EA | 2. | ... | ... | ... | ... | ... | ... | ... | 61 | 8 |
| PAFZZ | 5310-042-6758 | MS51969-1 (96906) WASHER, LOCK: SPLIT TYPE, CRES, PASS-FIN., 0.267 ID, 0.493 OD, 0.072 THK, | | B | EA | 1 | ... | ... | ... | ... | ... | ... | ... | 61 | 9 |
| PAFZZ | 5310-045-5210 | MS35338-82 (96906) WASHER, FLAT: BRS, BLK OXIDE FIN., 0.281 ID, 0.625 OD, 0.080 THK | | B | EA | 3 | ... | ... | ... | ... | ... | ... | ... | 61 | 10 |
| PAFZZ | 5305-889-2998 | MS15795-910 (96906) SCREW, MACHINE: CROSS-RECESSED, PAN-HD, CD- PLD, NO. 4-40UNC-2A, 7 / 16 LG | | D | EA | 12 | ... | ... | ... | ... | ... | ... | ... | 61 | 11 |
| PAFZZ | 5310-934-9739 | MS35206-216 (96906) NUT, PLAIN, HEXAGON: MS35649-242 (96906) | | D | EA | 12 | ... | ... | ... | ... | ... | ... | ... | 61 | 12 |
| PAFZZ | 5310-543-2410 | WASHER, LOCK: MS35338-40 (96906) | | D | EA | 20 | ... | ... | ... | ... | ... | ... | ... | 61 | 13 |
| PAFZZ | 5935-201-5194 | CONNECTOR, RECEPTACLE, ELECTRICAL: MS3102E20-23P (96906) | | B | EA | 1 | ... | ... | ... | ... | ... | ... | ... | 61 | 14 |
| PAFZZ | 5935-221-9273 | CONNECTOR, RECEPTACLE, ELECTRICAL: 1-1/4-18 (THI) SHELL, 1.5 W, 1.5 H, 1.938 O / A LG, 2 NO. H CON- TACTS, 2 NO. 16 CONTACTS | | B | EA | 1 | ... | ... | ... | ... | ... | ... | ... | 61 | 15 |
| PAFZZ | 5935-827-1334 | MS3102A20-24S (96906) CONNECTOR, RECEPTACLE, ELECTRICAL: 1-1/4-18 THD SIZE, 1.5W, 1.5 H, 1.938 O / A LG, MS3102R20-16S (96906) | | B | EA | 1 | ... | ... | ... | ... | ... | ... | ... | 61 | 16 |

Section IV. REPAIR PARTS LIST-Continued

| (1) SMR Code | (2) Federal Stock Number | (3) Description Reference Number & Mfr. Code Usable on Code | | (4) Unit of meas | (5) Qty inc in unit | (6) 30 day DS maint allowance | | | (7) 30-day GS maint allowance | | | (8) 1-yr alw per 100 equip cntgcy | (9) Depot maint alw per 100 equip | (10) Illustration | |
|--------------------|-----------------------------------|--|----|---------------------------|---------------------------------|-------------------------------------|--------------|---------------|-------------------------------------|--------------|---------------|--|--|----------------------|--------------------|
| | | | | | | (a) 1-20 | (b) 21-50 | (c) 51-100 | (a) 1-20 | (b) 21-50 | (c) 51-100 | | | (a) Figure no. | (b) Item no. |
| | | | | | | | | | | | | | | | |
| PAFZZ | 5305-984-4983 18 | SCREW, MACHINE: PAN-HD, CROSS-RECESS, STL, CD- PLD, NO. 6-32UNC-2A, 1 LG MS35206-226 (96906) D | EA | 2. | ... | ... | ... | ... | ... | ... | ... | ... | 61 | 19 | |
| PAFZZ | 5310-045-4007 | WASHER, LOCK: NO. 6 MS35338-41 (96906) E | EA | 4 | ... | ... | ... | ... | ... | ... | ... | ... | 61 | 19 | |
| PAFZZ | 5310-082-1404 20 | WASHER, FLAT: RND, STL, CD-PLD W / CHROMATE, 3/8 OD, 0.036 THK, NO. 6 SCREW SIZE MS27183-6 (96906) D | EA | 2. | ... | ... | ... | ... | ... | ... | ... | ... | 61 | 21 | |
| PAFZZ | 1005-867-6589 | SWITCH, POWER SUPPLY: 22565 (10237) B | EA | 1 | ... | ... | ... | ... | ... | ... | ... | ... | 61 | 22 | |
| PAFZZ | 5305-988-1723 | SCREW, MACHINE: PAN-HD, STL, CD-PLD W / CHROMATE, 1/4-20UNC-2A, 1/2 LG MS35206-279 (96906) G | EA | 3 | ... | ... | ... | ... | ... | ... | ... | ... | 61 | 22 | |
| PAFZZ | 5310-761-6882 | NUT, PLAIN, HEXAGON: MS51967-2 (96906) G | EA | 1 | ... | ... | ... | ... | ... | ... | ... | ... | 61 | 23 | |
| PAFZZ | 5310-582-5965 | WASHER, LOCK: SPLIT, MED, STL, CD-PLD W / CHROMATE FIN., 0.250 ID, 0.493 OD, 0.072 THK MS35338-44 (96906) E | EA | 4 | ... | ... | ... | ... | ... | ... | ... | ... | 61 | 24 | |
| PAFZZ | 1005-868-8008 | RELAY, CONTROL BOX ASSEMBLY: 22562 (10237) B | EA | 1 | ... | ... | ... | ... | ... | ... | ... | ... | 61 | 25 | |
| XAFZZ | | BOX CONTROL ASSEMBLY: 20763 (10237) B | EA | 1 | ... | ... | ... | ... | ... | ... | ... | ... | 61 | 26 | |
| PAFZZ | 5305-990-6444 | SCREW, MACHINE: PAN-HD STL, CD-PLD, NO. 10- 32UNF-2A, 3/8 LG MS35207-261 (96906) D | EA | 1 | ... | ... | ... | ... | ... | ... | ... | ... | 61 | 27 | |
| PAFZZ | 5340-905-0790 | CLAMP, LOOP: CUSH, STL, CD-PLD, 0.125 LOOP ID, 0.625 W, 1 HOLE 0.203 DIA, W / O FASTENING DEVICE MS21333-65 (96906) D | EA | 1 | ... | ... | ... | ... | ... | ... | ... | ... | 61 | 28 | |
| PAFZZ | 5305-989-7434 | GROUP 2002 ELECTRICAL CONTACT RING INSTALLATION SCREW, MACHINE: PAN-HD, STL, CD-PLD, CROSS RECESSED, NO. 10-UNF-2A, 1/2 LG MS35207-263 (96906) E | EA | 14 | ... | ... | ... | ... | ... | ... | ... | ... | 16 | 1 | |
| PAOZZ | 5310-809-8546 | WASHER, FLAT: STL, CD-PLD W / CHROMATE FIN., 7 / 32 ID, 7 / 16 OD, 1 / 16 THK MS2718348 (96906) E | EA | 18 | ... | ... | ... | ... | ... | ... | ... | ... | 16 | 2 | |

Section IV. REPAIR PARTS LIST-Continued

| (1) SMR Code | (2) Federal Stock Number | (3) Description Reference Number & Mfr. Code Usable on Code | | (4) Unit of meas | (5) Qty inc in unit | (6) 30 day DS maint allowance | | | (7) 30-day GS maint allowance | | | (8) 1-yr alw per 100 equip cntgcy | (9) Depot maint alw per 100 equip | (10) Illustration | |
|--------------------|-----------------------------------|--|----|---------------------------|---------------------------------|-------------------------------------|--------------|---------------|-------------------------------------|--------------|---------------|--|--|----------------------|--------------------|
| | | | | | | (a) 1-20 | (b) 21-50 | (c) 51-100 | (a) 1-20 | (b) 21-50 | (c) 51-100 | | | (a) Figure no. | (b) Item no. |
| | | | | | | | | | | | | | | | |
| PAFZZ | 5305-988-1724 | SCREW MACHINE: STL, CD-PLD W / CHROMATE FIN., 1/4-20UNC-2A, 0.625 LG MS35206-280 (96906) E | EA | 2 | ... | ... | ... | ... | ... | ... | ... | ... | 16 | 4 | |
| PBFZZ | 2920-019-3974 | GUARD, CONTACT RING: 10953676 (9204) E | EA | 4 | ... | ... | ... | ... | ... | ... | ... | ... | 16 | 5 | |
| PAFZZ | 5305-068-0508 | SCREW, CAP, HEXAGON HEAD: STL, CD-PLD, 1/4- 20UNC-2A, 3/4 LG MS90728-6 (96906) E | EA | 8 | ... | ... | ... | ... | ... | ... | ... | ... | 16 | 6 | |
| PAFZZ | 5310-209-0786 | WASHER, LOCK: EXT, STL, CD-OR ZN-PLD W / CHROMATE FIN., 1/4 SCREW SIZE MS35335-33 (96906) E | EA | 4 | ... | ... | ... | ... | ... | ... | ... | ... | 16 | 7 | |
| PAOZZ | 5310-865-9513 | WASHER, FLAT: STL, CD-PLD W / CHROMATE FIN., 9 / 32 ID, 1/2 OD, 0.089 THK, 1/4 SCREW SIZE 10910174-1 (19204) E | EA | 8 | ... | ... | ... | ... | ... | ... | ... | ... | 16 | 8 | |
| XAOZZ | | WIRE, STEEL, CORROSION RESISTING: (SEE BULK ISSUE FSN 9505-804-3814) QQW423 (81348) E | EA | V | ... | ... | ... | ... | ... | ... | ... | ... | 16 | 9 | |
| PAFZZ | 5305-803-4173 | SCREW, CAP, HEXAGON HEAD: MS51095-6 (96906) E | EA | 8 | ... | ... | ... | ... | ... | ... | ... | ... | 16 | 10 | |
| PAOZZ | 5310-755-4866 | WASHER, RING INSTALLATION: 10941915-1 (19204) E | EA | 31 | ... | ... | ... | ... | ... | ... | ... | ... | 16 | 11 | |
| PAFZZ | 1005-755-4873 | HOLDER ASSEMBLY, BRUSH: 10953607-1 (19204) E | EA | 1 | ... | ... | ... | ... | ... | ... | ... | ... | 16 | 12 | |
| PAFZZ | 1005-755-4872 | HOLDER ASSEMBLY, BRUSH: 10953607 (19204) E | EA | 2 | ... | ... | ... | ... | ... | ... | ... | ... | 16 | 13 | |
| PAFZZ | 1005-755-4874 | HOLDER ASSEMBLY, BRUSH: 10953607-2 (19204) E | EA | 1 | ... | ... | ... | ... | ... | ... | ... | ... | 16 | 14 | |
| PAOZZ | 5305-068-0513 | SCREW, CAP, HEXAGON HEAD: STL, CD-PLD W / CHROMATE, 1/4-28UNF-2A, 0.750 LG MS90727-6 (96906) E | EA | 8 | ... | ... | ... | ... | ... | ... | ... | ... | 16 | 15 | |
| PAOZZ | 5310-913-7020 | NUT, PLAIN, HEXAGON: 1/4-28-UNF-2B MS51968-3 (96906) E | EA | 8 | ... | ... | ... | ... | ... | ... | ... | ... | 16 | 16 | |
| XBFZZ | 5340-082-0036 17 | BRACKET: CONTACT RING BRUSH HOLDER (LOWER) 10954500 (19204) E | EA | 4 | ... | ... | ... | ... | ... | ... | ... | ... | ... | 16 | |
| XBFZZ | 5340-082-0041 | BRACKET: CONTACT RING BUSH HOLDER (UPPER) 10954508 (19204) E | EA | 4 | ... | ... | ... | ... | ... | ... | ... | ... | 16 | 18 | |

Section IV. REPAIR PARTS LIST-Continued

| (1) SMR Code | (2) Federal Stock Number | (3) Description Reference Number & Mfr. Code Usable on Code | | (4) Unit of meas | (5) Qty inc in unit | (6) 30 day DS maint allowance | | | (7) 30-day GS maint allowance | | | (8) 1-yr alw per 100 equip cntgcy | (9) Depot maint alw per 100 equip | (10) Illustration | |
|--------------------|-----------------------------------|---|---|---------------------------|---------------------------------|-------------------------------------|-------|--------|-------------------------------------|-------|--------|--|--|----------------------|--------------------|
| | | | | | | (a) | (b) | (c) | (a) | (b) | (c) | | | (a) Figure no. | (b) Item no. |
| | | | | | | 1-20 | 21-50 | 51-100 | 1-20 | 21-50 | 51-100 | | | | |
| PAFZZ | 5340-809-1492 19 | CLAMP, LOOP: STL, CD-OR ZN-PLD, W / CHROMATE, 3/8 LOOP ID, 5/8 O / A, W, 1 HOLE 0.281 DIA, CUSHIONED, W / O FASTENING DEVICE MS21333-100 (96906) | E | EA | 4. | ... | ... | ... | ... | ... | | ... | 16 | 19 | |
| PAOZZ | 5305-989-7435 | SCREW, MACHINE: PAN-HD, STL, CD-PLD, NO. 10- 3UNF-2A, 5/8 LG MS35207-264 (96906) | E | EA | 4 | ... | ... | ... | ... | ... | | ... | 16 | 20 | |
| PAFZZ | 5310-582-5965 | WASHER, LOCK: SPLIT, MED, STL, CD-PLD W / CHROMATE FIN., 0.250 ID 0.493 OD, 0.072 THK MS35338-44 (96906) | E | EA | 2 | ... | ... | ... | ... | ... | | ... | 16 | 21 | |
| PAFZZ | 5315-964-0559 | SCREW, CAP, HEXAGON HEAD: MS51095-310 (96906) | E | EA | 2 | ... | ... | ... | ... | ... | | ... | 16 | 22 | |
| PAFZZ | 5305-988-1725 | SCREW, MACHINE: PAN-HD, CROSS-RECESSED, STL 1/4-20UNC-2A, 3/4 LG MS35206-281 (96906) | E | EA | 4 | ... | ... | ... | ... | ... | | ... | 16 | 23 | |
| PAFZZ | 5305-954-8991 24 | SCREW, MACHINE: PAN-HD, CROSS-RECESSED, BRS, NO. 10-24UNC-2A, 3/8 LG MS35214-53 (96906) | E | EA | 4. | ... | ... | ... | ... | ... | | ... | 16 | 16 | |
| PAFZZ | 5305-637-1119 | SCREW, MACHINE: PAN-HD, STL, CD-OR ZN- CHROMATE FIN., NO. 10-24NC-1/2 LG MS35214-69 (96906) | E | EA | 1 | ... | ... | ... | ... | ... | | ... | 16 | 25 | |
| PAFZZ | 5325-276-6100 | GROMMET, RUBBER: MS35489-14 (96906) | E | EA | 1 | ... | ... | ... | ... | ... | | ... | 16 | 26 | |
| PAFZZ | 5325-754-2240 27 | GROMMET, RUBBER: SYN-RBR, 3/8 HOLE DIA, 7 / 8 OD, 5/ 160 / A H,5/8 GROOVE OD, 1/ 16 GROOVE W MS3490-11 (96906) | E | EA | 6. | ... | ... | ... | ... | ... | | ... | 16 | 16 | |
| PBFZZ | 1005-442-2287 | COVER: 10953673 (19204) | E | EA | 1 | ... | ... | ... | ... | ... | | ... | 16 | 28 | |
| PAFZZ | 1005-754-5281 | BOARD ASSEMBLY: 1093667 (19204) | E | EA | 1 | ... | ... | ... | ... | ... | | ... | 16 | 29 | |
| PAFZZ | 5305-225-3844 | SCREW, CAP, HEXAGON HEAD: STL, CD-PLD, 1/4 20UNC-2A, 9 / 16 LG MS90728-4 (96906) | E | EA | 4 | ... | ... | ... | ... | ... | | ... | 16 | 30 | |
| PAFZZ | 5305-558-4181 | SCREW, CAP, HEXAGON HEAD: STL, CD-PLD, 3/8- 16UNC-2A, 7 / 8 LG MS90728-59 (96906) | E | EA | 4 | ... | ... | ... | ... | ... | | ... | 16 | 31 | |
| PAOZZ | 5310-877-5972 | WASHER, FLAT: STL, CD-PLD W / CHROMATE FIN., 0.406 ID, 0.750 OD, 0.190 THK 10910174-3 (19204) | E | EA | 4 | ... | ... | ... | ... | ... | | ... | 16 | 32 | |
| PBFZZ | 1005-497-1948 | BRACKET, RING, MOUNTING: U SHAPE 10931097 (19204) | E | EA | 2 | ... | ... | ... | ... | ... | | ... | 16 | 33 | |

Section IV. REPAIR PARTS LIST-Continued

| (1) SMR Code | (2) Federal Stock Number | (3) Description Reference Number & Mfr. Code Usable on Code | | (4) Unit of meas | (5) Qty inc in unit | (6) 30 day DS maint allowance | | | (7) 30-day GS maint allowance | | | (8) 1-yr alw per 100 equip cntgcy | (9) Depot maint alw per 100 equip | (10) Illustration | |
|--|-----------------------------------|---|---|---------------------------|---------------------------------|-------------------------------------|-------|--------|-------------------------------------|-------|--------|--|--|----------------------|--------------------|
| | | | | | | (a) | (b) | (c) | (a) | (b) | (c) | | | (a) Figure no. | (b) Item no. |
| | | | | | | 1-20 | 21-50 | 51-100 | 1-20 | 21-50 | 51-100 | | | | |
| PAFZZ | 5340-482-4836 | BRACKET, DOUBLE ANGLE: AL, ENAM, 90 DEG 0.750 W, 0.190 THK 10931096 (19204) | E | EA | 2 | ... | ... | ... | ... | ... | ... | ... | ... | 16 | 34 |
| PAFZZ | 5305-071-2506 | SCREW, CAP, HEXAGON HEAD: STL, CD-PLD, 1/4-20UNC-2A, 1/2 LG MS90728-3 (96906) | E | EA | 2 | ... | ... | ... | ... | ... | ... | ... | ... | 16 | 35 |
| PBFZZ | 1005-102-3687 | RING ASSEMBLY, ELECTRICAL CONTACT: 10953608 (19204) | E | EA | 1 | ... | ... | ... | ... | ... | ... | ... | ... | 16 | 36 |
| PAFZZ | 5305-984-7363 | SCREW, MACHINE: FL-CSK-HD (80-82 DEG), STL, CD-PLD W /CHROMATE FIN., NO. 10-32UNF-2A, 1/2 LG MS35191-272 (96906) | E | EA | 11 | ... | ... | ... | ... | ... | ... | ... | ... | 16 | 37 |
| PAFZZ | 1005-755-4877 | INSULATION, ELECTRICAL, CONTACT RING: 10953856 (19204) | E | EA | 1 | ... | ... | ... | ... | ... | ... | ... | ... | 16 | 38 |
| PAFZZ | 1005-042-5296 | COVER: 10954502 (19204) | E | EA | 1 | ... | ... | ... | ... | ... | ... | ... | ... | 16 | 39 |
| PAFZZ | 1005-755-4875 | RING, ELECTRICAL CONTACT: 10953724 (19204) | E | EA | 1 | ... | ... | ... | ... | ... | ... | ... | ... | 16 | 40 |
| PAFZZ | 5305-267-8951 | SCREW, CAP, HEXAGON HEAD: STL, CD-PLD W / CHROMATE FIN., 1/4 -28UNF-2A, 7 / 16 LG MS90727-2 (96906) | E | EA | 9 | ... | ... | ... | ... | ... | ... | ... | ... | 16 | 41 |
| PAFZZ | 1005-234-9658 | SUPPORT ASSEMBLY: 10935732 (19204) | E | EA | 1 | ... | ... | ... | ... | ... | ... | ... | ... | 16 | 42 |
| PAFZZ | 5340-804-3639 | NUT, PLAIN, SQUARE: STL, ZN-PLD, NO. 10-32NF-2B, 0.515 W, 0.156 O / A H 104930481 (19207) | E | EA | 13 | ... | ... | ... | ... | ... | ... | ... | ... | 16 | 43 |
| XBFZZ | 1005-234-9593 | SUPPORT ASSEMBLY: 10930479 (19204) | E | EA | 1 | ... | ... | ... | ... | ... | ... | ... | ... | 16 | 44 |
| PAFZZ | 1005-904-2666 | WIRING HARNESS: 10954501 (19204) | E | EA | 1 | ... | ... | ... | ... | ... | ... | ... | ... | 16 | 45 |
| PAFZZ | 5315-281-9457 | PIN, SPRING: STL, CD-PLD, 0.250 DIA, 0.375 LG 0.048 MATERIAL THK 52-048-250-0375 (72962) | E | EA | 3 | ... | ... | ... | ... | ... | ... | ... | ... | 16 | 46 |
| <p>GROUP 3000 HYDRAULIC CONTROL ASSEMBLY AND COMPONENTS (POWER UNIT)</p> | | | | | | | | | | | | | | | |
| PAFZZ | 5305-978-9380 | SCREW, CAP, SOCKET HEAD: 8448974 (19204) | B | EA | 4 | ... | ... | ... | ... | ... | ... | ... | ... | 62 | 1 |
| PAFZZ | 5310-596-4907 | WASHER, LOCK: 24582 (78570) | D | EA | 18 | ... | ... | ... | ... | ... | ... | ... | ... | 62 | 2 |

Section IV. REPAIR PARTS LIST-Continued

| (1) SMR Code | (2) Federal Stock Number | (3) Description Reference Number & Mfr. Code Usable on Code | | (4) Unit of meas | (5) Qty inc in unit | (6) 30 day DS maint allowance | | | (7) 30-day GS maint allowance | | | (8) 1-yr alw per 100 equip cntgcy | (9) Depot maint alw per 100 equip | (10) Illustration | |
|--------------------|-----------------------------------|---|---|---------------------------|---------------------------------|-------------------------------------|--------------|---------------|-------------------------------------|--------------|---------------|--|--|----------------------|--------------------|
| | | | | | | (a) 1-20 | (b) 21-50 | (c) 51-100 | (a) 1-20 | (b) 21-50 | (c) 51-100 | | | (a) Figure no. | (b) Item no. |
| | | | | | | | | | | | | | | | |
| PAFZZ | 1005-908-5946 | BRACKET, MOUNTING: 10954998 (19204) | B | EA | 1 | ... | ... | ... | ... | ... | ... | ... | 62 | 4 | |
| PAFZZ | 5305-983-8084 | SCREW, CAP, SOCKET HEAD: FL-FIL-HD, HEX-SOC STL, CD-PLD W / CHROMATE FIN., 1/4-20UNC3A, 3/4 LG MS16997-60 (96906) | D | EA | 6 | ... | ... | ... | ... | ... | ... | ... | 62 | 5 | |
| XAFZZ | | HANDLE, CUPOLA CONTROL ASSEMBLY: 21770 (10237) | B | EA | ... | ... | ... | ... | ... | ... | ... | ... | 62 | 6 | |
| PAFZZ | 5330-684-3420 | PACKING, REFORMED: SYN-RBR, 0.426 ID, 0.566 OD, 0.070 H | D | EA | 3 | ... | ... | ... | ... | ... | ... | ... | 62 | 7 | |
| PAFZZ | 5305-978-9356 | SCREW, CAP, SOCKET HEAD: HEX-SOC, STL, CD-PLD W / CHROMATE FIN., NO. 10-24UNC-3A, 3/4 LG MS16997-46 (96906) | D | EA | 8 | ... | ... | ... | ... | ... | ... | ... | 62 | 8 | |
| PAFZZ | 310-688-2198 | WASHER, LOCK: 0.205 ID, 3 / 64 THK, SIZE 10 8346053 (19204) | D | EA | 2 | ... | ... | ... | ... | ... | ... | ... | 62 | 9 | |
| XAFZZ | | MOTOR AND PUMP ASSEMBLY: 23021 (10237) | B | EA | 1 | ... | ... | ... | ... | ... | ... | ... | 62 | 10 | |
| XBFHH | 1005-082-0069 | ACCUMULATOR AND RESERVOIR ASSEMBLY 21540 (10237) | B | EA | 1 | ... | ... | ... | ... | ... | ... | ... | 62 | 11 | |
| PAFZZ | 2805-413-6178 | VENT: 23904 (10237) | B | EA | 1 | ... | ... | ... | ... | ... | ... | ... | 62 | 12 | |
| PAFZZ | 5305-978-9373 | SCREW, CAP, SOCKET HEAD: FL-CK-HD, HEX-SOC, STL, CD-PLD W / CHROMATE FIN., NO. 8-32UNC-3A, 7 / 8 LG MS16997-35 (96906) | B | EA | 2 | ... | ... | ... | ... | ... | ... | ... | 62 | 13 | |
| PAFZZ | 5310-045-3299 | WASHER, LOCK: NO. 6 MS35338-42 (96906) | D | EA | 2 | ... | ... | ... | ... | ... | ... | ... | 62 | 14 | |
| XAFZZ | | EXTENSION, ASSEMBLY: 25109 (10237) | B | EA | 1 | ... | ... | ... | ... | ... | ... | ... | 62 | 15 | |
| PAFZZ | 4730-052-9876 | GROUP 3001 HYDRAULIC SYSTEM TUBES AND FITTINGS NUT, TUBE COUPLING: STL, 1/2-20UNF-2A, 9 / 16 W AROSS FLATS, 0.259 SMALLEST ID, 9 / 16 O / A LG, U / W 1/4 TUBE MS39210-3 (96906) | B | EA | 12 | ... | ... | ... | ... | ... | ... | ... | 63 | | |

Section IV. REPAIR PARTS LIST-Continued

| (1) SMR Code | (2) Federal Stock Number | (3) Description Reference Number & Mfr. Code Usable on Code | | (4) Unit of meas | (5) Qty inc in unit | (6) 30 day DS maint allowance | | | (7) 30-day GS maint allowance | | | (8) 1-yr alw per 100 equip cntgcy | (9) Depot maint alw per 100 equip | (10) Illustration | |
|--------------------|-----------------------------------|--|---|---------------------------|---------------------------------|-------------------------------------|--------------|---------------|-------------------------------------|--------------|---------------|--|--|----------------------|--------------------|
| | | | | | | (a) 1-20 | (b) 21-50 | (c) 51-100 | (a) 1-20 | (b) 21-50 | (c) 51-100 | | | (a) Figure no. | (b) Item no. |
| | | | | | | | | | | | | | | | |
| PAFZZ | 1005-908-7372 | TUBE, BENT STEEL: 10954520 (19204) | B | EA | 1 | ... | ... | ... | ... | ... | ... | ... | 63 | 3 | |
| PAFZZ | 1005-908-7371 | TUBE, BENT STEEL: 10054519 (19208) | B | EA | 1 | ... | ... | ... | ... | ... | ... | ... | 63 | 4 | |
| PAFZZ | 1005-908-7377 | TUBE, BENT STEEL: 10955661 (19204) | B | EA | 1 | ... | ... | ... | ... | ... | ... | ... | 63 | 5 | |
| PAFZZ | 4730-817-1808 63 | NUT, TUBE COUPLING: STL, CD-PLD, 3/8-24UNF-2A, 1/2 6 ACROSS FALTS, 7 / 16 O / A H MS9210-2 (96906) | B | EA | 14 | ... | ... | ... | ... | ... | ... | ... | ... | 63 | 7 |
| PAFZZ | 4730-910-4331 | SLEEVE, CLINCH, TUBE FITTING: STL, CD-PLD, 0.190 ID, 0.312 OD, 0.278 LG,U / W 3/ 16 OD TUBE MS21918-3 (96906) | B | EA | 16 | ... | ... | ... | ... | ... | ... | ... | ... | 63 | 8 |
| PAFZZ | 1005-908-7373 | TUBE, BENT STEEL: 10955657 (19204) | B | EA | 1 | ... | ... | ... | ... | ... | ... | ... | ... | 63 | 9 |
| PAFZZ | 1005-908-7378 | TUBE, BENT STEEL: 10955662 (19204) | B | EA | 1 | ... | ... | ... | ... | ... | ... | ... | ... | 63 | 10 |
| PAFZZ | 1005-908-7379 | TUBE, BENT STEEL: 10955665 (19204) | B | EA | 1 | ... | ... | ... | ... | ... | ... | ... | ... | 63 | 11 |
| PAFZZ | 1005-908-7376 | TUBE, BENT STEEL: 10955660 (19204) | B | EA | 1 | ... | ... | ... | ... | ... | ... | ... | ... | 63 | 12 |
| PAFZZ | 1005-903-7213 | TUBE, STEEL: 10955664 (19204) | B | EA | 1 | ... | ... | ... | ... | ... | ... | ... | ... | 63 | 13 |
| PAFZZ | 1005-911-3660 | TUBE, BENT STEEL: 10955663 (19204) | B | EA | 1 | ... | ... | ... | ... | ... | ... | ... | ... | 63 | 63 |
| PAFZZ | 4730-683-8839 14 | TEE, TUBE: STL, CD-PLD, 3/8 -24UNF-3A, 3 ENDS, 3/8 W 14 ACROSS PADS, 1- 5/8 LG, U3/4 W 3 / 16 OD TUBE MS21905-3 (96906) | B | EA | 1. | ... | ... | ... | ... | ... | ... | ... | ... | 63 | 15 |
| PAFZZ | 1005-908-7375 | TUBE, BENT STEEL: 10955659 (19204) | B | EA | 1 | ... | ... | ... | ... | ... | ... | ... | ... | 63 | 16 |
| PAFZZ | 1005-908-7374 | TUBE, BENT STEEL: 10955658 (19204) | B | EA | 1 | ... | ... | ... | ... | ... | ... | ... | ... | 63 | 17 |
| PAFZZ | 1005-904-8118 | TUBE, BENT STEEL: 10954994 (19204) | B | EA | 1 | ... | ... | ... | ... | ... | ... | ... | ... | 63 | 17 |

Section IV. REPAIR PARTS LIST-Continued

| (1) SMR Code | (2) Federal Stock Number | (3) Description Reference Number & Mfr. Code Usable on Code | | (4) Unit of meas | (5) Qty inc in unit | (6) 30 day DS maint allowance | | | (7) 30-day GS maint allowance | | | (8) 1-yr alw per 100 equip cntgcy | (9) Depot maint alw per 100 equip | (10) Illustration | | |
|--------------------|-----------------------------------|---|--|---------------------------|---------------------------------|-------------------------------------|-------|--------|-------------------------------------|-------|--------|--|--|----------------------|--------------------|--|
| | | | | | | (a) | (b) | (c) | (a) | (b) | (c) | | | (a) Figure no. | (b) Item no. | |
| | | | | | | 1-20 | 21-50 | 51-100 | 1-20 | 21-50 | 51-100 | | | | | |
| | | GROUP 3002 | | | | | | | | | | | | | | |
| | | HYDRAULIC ACCUMULATOR ASSEMBLY | | | | | | | | | | | | | | |
| PAFZZ | 2640-222-4525 | | CAP, TIRE VALVE: BR THD, 0.311-32-NF, 0.287 PITCH O.395 W ACROSS FLATS, 0.500 O / A H 7973537 (19204) | B | EA | 1 | ... | ... | ... | ... | ... | ... | ... | 64 | 1 | |
| PAFZZ | 2640-240-2061 | | VALVE, CORE: PNEUMATIC TIRE, HEAT AND CRES, STD LG, STD SIZE 8380678 (19204) | B | EA | 1 | ... | ... | ... | ... | ... | ... | ... | 64 | 2 | |
| PAFZZ | 1025-733-8195 | | BODY: 10873224 (19204) | B | EA | 1 | ... | ... | ... | ... | ... | ... | ... | 64 | 3 | |
| PAFZZ | 5330-833-7491 | | PACKING PREFORMED: SYN-RBR, 0.414 ID, 0.558 OD, 0.072 O / A H MS28778-5 (96906) | B | EA | 1 | ... | ... | ... | ... | ... | ... | ... | 64 | 4 | |
| PAHZZ | 1005-868-6893 | | RING, RETAINING, END CAP: 20734 (10237) | B | EA | 1 | ... | ... | ... | ... | ... | ... | ... | 64 | 5 | |
| XBFZZ | 1005-082-0065 | | CAP, END ACCUMULATOR: 20733 (10237) | B | EA | 1 | ... | ... | ... | ... | ... | ... | ... | 64 | 6 | |
| PAHZZ | 5330-171-5901 | | RETAINER, PACKING: TEFLON, 3.625 ID, 3.993 OD, 0.093 O / A H MS28782-45 (96906) | B | EA | 3 | ... | ... | ... | ... | ... | ... | ... | 64 | 7 | |
| PAHZZ | 5330-580-6044 | | PACKING, PREFORMED: SYN-RBR, 3.760 ID, 4.020 OD, 0.210 O / A H MS28775-342 (96906) | B | EA | 3 | ... | ... | ... | ... | ... | ... | ... | 64 | 8 | |
| PAHZZ | 1005-868-6892 | | RING, RETAINING, ACCUMULATOR: 20731 (10237) | B | EA | 1 | ... | ... | ... | ... | ... | ... | ... | 64 | 9 | |
| PAHZZ | 1005-867-5349 | | PISTON, ACCUMULATOR: 20732 (10237) | B | EA | 1 | ... | ... | ... | ... | ... | ... | ... | 64 | 10 | |
| PAHZZ | 5330-868-8020 | | RETAINER, PACKING: 23201-243 (10237) | B | EA | 1 | ... | ... | ... | ... | ... | ... | ... | 64 | 11 | |
| PAHZZ | 5330-579-7544 | | PACKING, PREFORMED: SYN-RBR, 4.109 ID, 4.387 OD, 0.139 H MS28775-243 (96906) | B | EA | 1 | ... | ... | ... | ... | ... | ... | ... | 64 | 12 | |
| XAFZZ | | | SLEEVE: 20730 (10237) | B | EA | 1 | ... | ... | ... | ... | ... | ... | ... | 64 | 13 | |
| PAOZZ | 7690-867-5362 | | PLATE, INSTRUCTION: 22726 (10237) | B | EA | 1 | ... | ... | ... | ... | ... | ... | ... | 64 | 14 | |
| | | GROUP 3001 | | | | | | | | | | | | | | |
| | | RESERVOIR ASSEMBLY, HYDRAULIC SYSTEM | | | | | | | | | | | | | | |
| PAFZZ | 5365-585-6324 | | PLUG, MACHINE THREAD: AL-AL Y, ANOD, 5 / 16- 24NF-3. HEX-HD, DLD-F-LKG-WIRE, 0.563 ACROSS FLATS, 35 / 64 H O / A. W / BLEEDER HOLE AN814-2D (88044) | B | EA | 1 | ... | ... | ... | ... | ... | ... | ... | 65 | 1 | |

Section IV. REPAIR PARTS LIST-Continued

| (1) SMR Code | (2) Federal Stock Number | (3) Description Reference Number & Mfr. Code Usable on Code | | (4) Unit of meas | (5) Qty inc in unit | (6) 30 day DS maint allowance | | | (7) 30-day GS maint allowance | | | (8) 1-yr alw per 100 equip cntgcy | (9) Depot maint alw per 100 equip | (10) Illustration | |
|--------------------|-----------------------------------|---|---|---------------------------|---------------------------------|-------------------------------------|-------|--------|-------------------------------------|-------|--------|--|--|----------------------|--------------------|
| | | | | | | (a) | (b) | (c) | (a) | (b) | (c) | | | (a) Figure no. | (b) Item no. |
| | | | | | | 1-20 | 21-50 | 51-100 | 1-20 | 21-50 | 51-100 | | | | |
| PAFZZ | 5330-803-7208 | PACKING, PREFORMED: -O- RING, SYN-RBR, 0.239 ID, 1/8 OD TU, 0.064 THK MS28778-2 (96906) | D | EA | 1 | ... | ... | ... | ... | ... | ... | ... | ... | 65 | 2 |
| PAFZZ | 5365-287-0101 | PLUG, MACHINE THREAD: HEX-HD DLD F / LKG- WIRE, AL-AL Y, ANOD, 3/4-16NF-3, 1.000 W ACROSS FLATS. 25 / 32 O / A H, W / BLEEDER HOLE 1 / 16 DIA AN814-8D (88044) | D | EA | 1 | ... | ... | ... | ... | ... | ... | ... | ... | 65 | 3 |
| PAFZZ | 5330-808-0794 | PACKING, PREFORMED: -O- RING, SYN-RBR, 0.644 ID, 0.818 OD, 0.087 THK MS28778-8 (96906) | B | EA | 2. | ... | ... | ... | ... | ... | ... | ... | ... | 65 | 4 |
| PAFZZ | 5305-978-9355 | SCREW, CAP, SOCKET HEAD: FL.FIL-HD, HEX-SOC, AL Y-STL, CD-PLD, NO. 18-24UNC-3A, 5/8 LG MS16997-745 (96906) | D | EA | 12 | ... | ... | ... | ... | ... | ... | ... | ... | 65 | 5 |
| PAFZZ | 5310-688-2198 | WASHER, LOCK: 0.205 ID, 3 / 64 THK, SIZE 10 8346053 (19204) | D | EA | 1 | ... | ... | ... | ... | ... | ... | ... | ... | 65 | 6 |
| PAFZZ | 1005-867-5353 | GLAND, FILL, HORIZONTAL MOUNT: 21688 (10237) | D | EA | 1 | ... | ... | ... | ... | ... | ... | ... | ... | 65 | 7 |
| PAFZZ | 5330-584-0151 | PACKING, PREFORMED: SYN-RBR, 1.114 ID, 1.254 OD, 0.070 H MS28775-024 (96906) | D | EA | 1 | ... | ... | ... | ... | ... | ... | ... | ... | 65 | 8 |
| PAHZZ | 1005-868-6897 | SHIM: 20741 (10237) | B | EA | 1 | ... | ... | ... | ... | ... | ... | ... | ... | 65 | 9 |
| PAHZZ | 1005-868-6896 | SPRING, HELICAL, COMPRESSION: 20740 (10237) | B | EA | 1 | ... | ... | ... | ... | ... | ... | ... | ... | 65 | 10 |
| PAHZZ | 1005-868-6894 | SPACER, SLEEVE: 20738 (10237) | B | EA | 1 | ... | ... | ... | ... | ... | ... | ... | ... | 65 | 11 |
| PAHZZ | 1005-868-6895 | SEAT, HELICAL COMPRESSION SPRING: 20739 (10237) | B | EA | 1 | ... | ... | ... | ... | ... | ... | ... | ... | 65 | 12 |
| PAHZZ | 1005-867-6606 | REPAIR KIT, SPOOL AND SLEEVE ASSEMBLY: 5910647 (19204) COMPOSED OF: I-SPOOL AND SLEEVE ASSEMBLY: (MATCHED) 5910647 (19204) | B | EA | 1 | ... | ... | ... | ... | ... | ... | ... | ... | 65 | 13 |
| PAFZZ | 5330-752-7534 | PACKING, PREFORMED: SYN RBR, 0.924 ID, 1.130 OD, 0.103 H MS28775-119 (96906) | B | EA | 3 | ... | ... | ... | ... | ... | ... | ... | ... | 65 | 14 |
| PAFZZ | 1005-868-6909 | SWITCH ASSEMBLY, PRESSURE: 23080 (10237) | D | EA | 1 | ... | ... | ... | ... | ... | ... | ... | ... | 65 | 16 |
| PAFZZ | 1005-868-6920 | GASKET: 23343 (10237) | B | EA | 1 | ... | ... | ... | ... | ... | ... | ... | ... | 65 | 17 |

Section IV. REPAIR PARTS LIST-Continued

| (1) SMR Code | (2) Federal Stock Number | (3) Description Reference Number & Mfr. Code Usable on Code | | (4) Unit of meas | (5) Qty inc in unit | (6) 30 day DS maint allowance | | | (7) 30-day GS maint allowance | | | (8) 1-yr alw per 100 equip cntgcy | (9) Depot maint alw per 100 equip | (10) Illustration | |
|--------------------|-----------------------------------|--|---|---------------------------|---------------------------------|-------------------------------------|--------------|---------------|-------------------------------------|--------------|---------------|--|--|----------------------|--------------------|
| | | | | | | (a) 1-20 | (b) 21-50 | (c) 51-100 | (a) 1-20 | (b) 21-50 | (c) 51-100 | | | (a) Figure no. | (b) Item no. |
| | | | | | | | | | | | | | | | |
| PAFZZ | 5330-580-5055 | MS28775-028 (96906) RETAINER, PACKING: | D | EA | 4 | ... | ... | ... | ... | ... | ... | ... | 65 | 19 | |
| PAFZZ | 5330-584-1840 | MS28774-014 (96906) PACKING, PREFORMED: SYN-RBR, 0.489 ID, 0.629 OD, 0.070 H | D | EA | 5 | ... | ... | ... | ... | ... | ... | ... | 65 | 20 | |
| PAFZZ | 5315-839-2325 | MS28775-014 (96906) PIN, COTTER: STL, CD-PLD W/CHROMATE, 1 / 16 DIA, 1/2 LG | D | EA | 2 | ... | ... | ... | ... | ... | ... | ... | 65 | 21 | |
| PAFZZ | 5310-809-4058 22 | MS24665-132 (96906) WASHER, FLAT: STL, CD-PLD, 1/4 ID, 5/8 OD, 0.104 THK | D | EA | 3 | ... | ... | ... | ... | ... | ... | ... | 65 | 23 | |
| PAFZZ | 5315-812-1236 | MS27183-10 (96906) PIN, STRAIGHT, HEADED: PAN NO. 2-HD, SHK DLD-F / C PIN, AL Y-STL, CD-PLD, 0.250 SHK DIA, 0.375 HD DIA, 1.094 GRIP LG, 1.297 LG, 0.076 HOLE DIA | D | EA | 1 | ... | ... | ... | ... | ... | ... | ... | 65 | 24 | |
| PAFZZ | 5315-840-9653 | MS20392-3C35 (96906) PIN, STRAIGHT, HEADED: PAN NO. 2-HD, SHK DLD-F / C PIN, AL Y-STL, CD-PLD, 1/4 SHK DIA, 0.375 HD DIA, 2.094 GRIP LG, 2.297 LG, 0.076 HOLE DIA | D | EA | 1 | ... | ... | ... | ... | ... | ... | ... | 65 | 25 | |
| PAFZZ | 1005-867-5352 | MS20392-3C67 (96906) HANDLE, AUXILLIARY PUMP: | B | EA | 1 | ... | ... | ... | ... | ... | ... | ... | 65 | 26 | |
| PAFZZ | 5305-983-8084 | 21687 (10237) SCREW, CAP, SOCKET HEAD: FL-FIL-HD, HEX-SOC, STL, CD-PLD W / CHROMATE FIN., 114-20UNC-3A, 3/4 LG | D | EA | 3 | ... | ... | ... | ... | ... | ... | ... | 65 | 27 | |
| PAFZZ | 5310-596-4907 | MS16997-60 (96906) WASHER, LOCK: | D | EA | 18 | ... | ... | ... | ... | ... | ... | ... | 65 | 28 | |
| PAHZZ | 1005-867-5367 | 24582 (78570) PIVOT, MOUNT, PUMP HANDLE: | B | EA | 1 | ... | ... | ... | ... | ... | ... | ... | 65 | 29 | |
| PAHZZ | 5330-808-2337 | 22895 (10237) RETAINER, PACKING: | D | EA | 1 | ... | ... | ... | ... | ... | ... | ... | 65 | 30 | |
| PAHZZ | 5330-580-4394 | MS28774-129 (96906) PACKING, PREFORMED: SYN-RBR, 1.562 ID, 1.750 OD, 0.093 O / A H | D | EA | 1 | ... | ... | ... | ... | ... | ... | ... | 65 | 31 | |
| PAHZZ | 1005-867-5357 | MS28775-129 (96906) PISTON, AUXILLIARY PUMP: | B | EA | 1 | ... | ... | ... | ... | ... | ... | ... | 65 | 32 | |
| PAHZZ | 5330-641-0231 | 21689 (10237) PACKING PREFORMED: SYN-RBR, 1.109 ID, 1.387 OD, 0.139 THK | D | EA | 1 | ... | ... | ... | ... | ... | ... | ... | 65 | 32 | |
| | | MS28775-216 (96906) | D | | | | | | | | | | | | |

Section IV. REPAIR PARTS LIST-Continued

| (1) SMR Code | (2) Federal Stock Number | (3) Description Reference Number & Mfr. Code Usable on Code | (4) Unit of meas | (5) Qty inc in unit | (6) 30 day DS maint allowance | | | (7) 30-day GS maint allowance | | | (8) 1-yr alw per 100 equip cntgcy | (9) Depot maint alw per 100 equip | (10) Illustration | |
|--------------------|-----------------------------------|--|---------------------------|---------------------------------|-------------------------------------|---------------|--|-------------------------------------|--------------|---------------|--|--|----------------------|--------------------|
| | | | | | (a) 1-20 | (b) 21-50 | (c) 51-100 | (a) 1-20 | (b) 21-50 | (c) 51-100 | | | (a) Figure no. | (b) Item no. |
| | | | | | PAHZZ | 5330-171-6746 | RETAINER, PACKING: TEFLON, 0.938 ID, 1.178 OD, 0.075 O / A H, MS28782-18 (96906) D | EA | 1 | ... | | | | |
| PAHZZ | 5330-584-1038 | PACKING, PREFORMED: SYN-RBR, 0.921 ID, 1.219 OD 0.139 THK D | EA | 1 | ... | ... | ... | ... | ... | ... | ... | 65 | 34 | |
| PAHZZ | 5365-804-7691 | MS28775-213 (96906) D RING, RETAINING: INT, STL, UNPLD, 2.910 FREE OD, 0.093 THK | EA | 1 | ... | ... | ... | ... | ... | ... | ... | 65 | 35 | |
| PAHZZ | 4820-868-6898 | MS16625-262 (96906) B VALVE CHECK: | EA | 3 | ... | ... | ... | ... | ... | ... | ... | 65 | 36 | |
| PAFZZ | 5305-978-9348 | 20745 (10237) B SCREW, CAP, SOCKET HEAD: FL-FIL-HD, HEX-SOC, AL Y-STL, CD-PLD, NO. 6-32UNC-3A, 1/2 LG | EA | 3 | ... | ... | ... | ... | ... | ... | ... | 65 | 37 | |
| PAFZZ | 5310-045-4007 | MS16997-20 (96906) D WASHER, LOCK: NO. 6 | EA | 3 | ... | ... | ... | ... | ... | ... | ... | 65 | 38 | |
| PAHZZ | 1005-867-5351 | MS35338-41 (96906) E TUBE ASSEMBLY, FEED: | EA | 1 | ... | ... | ... | ... | ... | ... | ... | 65 | 39 | |
| PAFZZ | 1005-867-5363 | 21553 (10237) B CAP, RETAINING: | EA | 1 | ... | ... | ... | ... | ... | ... | ... | 65 | 40 | |
| PAFZZ | 5330-820-9846 | 22727 (10237) B RETAINER, PACKING: | EA | 1 | ... | ... | ... | ... | ... | ... | ... | 65 | 41 | |
| PAFZZ | 5330-813-2806 | MS28774-127 (96906) D PACKING, PREFORMED: SYN-RBR, 1.424 ID, 1.630 OD, 0.103 O / A H | EA | 1 | ... | ... | ... | ... | ... | ... | ... | 65 | 42 | |
| PAOZZ | 4330-542-2060 | MS28775-127 (196906) D FILTER ELEMENT, FLUID, PRESSURE: NONREUSABLE, INSIDE-OUT FLOW, PAPER-METAL ENCASED, 41 / 64 ID, 1-1/8 OD, 4-5/8 LG | EA | 1 | ... | ... | ... | ... | ... | ... | ... | 65 | 43 | |
| PAFZZ | 5330-618-0801 | AN6235-2A (88044) D PACKING, PREFORMED: -O- RING, SYN-RBR, 0.612 ID, 0.818 OD, 0.103 O / A H | EA | 1 | ... | ... | ... | ... | ... | ... | ... | 65 | 44 | |
| PAHZZ | 1005-867-5364 | MA28775-114 (96906) B ADAPTER, FILTER: | EA | 1 | ... | ... | ... | ... | ... | ... | ... | 65 | 45 | |
| PAHZZ | 5330-542-1329 | 22729 (10237) B PACKING, PREFORMED: SYN-RBR, 0.987 ID, 1.193 OD, 0.103 O / A LG | EA | 1 | ... | ... | ... | ... | ... | ... | ... | 65 | 46 | |
| PAFZZ | 6680-911-9946 | MS28775-120 (96906) D GAGE, LEVEL, SIGHT RESERVOIR: | EA | 1 | ... | ... | ... | ... | ... | ... | ... | 65 | 47 | |
| | | 21536 (10237) B | | | ... | ... | ... | ... | ... | ... | ... | | | |

Section IV. REPAIR PARTS LIST-Continued

| (1) SMR Code | (2) Federal Stock Number | (3) Description Reference Number & Mfr. Code Usable on Code | | (4) Unit of meas | (5) Qty inc in unit | (6) 30 day DS maint allowance | | | (7) 30-day GS maint allowance | | | (8) 1-yr alw per 100 equip cntgcy | (9) Depot maint alw per 100 equip | (10) Illustration | |
|--|-----------------------------------|---|---|---------------------------|---------------------------------|-------------------------------------|-------|--------|-------------------------------------|-------|--------|--|--|----------------------|--------------------|
| | | | | | | (a) | (b) | (c) | (a) | (b) | (c) | | | (a) Figure no. | (b) Item no. |
| | | | | | | 1-20 | 21-50 | 51-100 | 1-20 | 21-50 | 51-100 | | | | |
| PAFZZ | 4730-807-1074 | REDUCER, TUBE: STL, CD-PLD, 9 / 16-18UNF-3A ONE END, 3/8-24UNF-3A, 2ND END, 1-13 / 64 O / A LG, W/HEX WRENCHING FEATURES 13/16 W ACROSS FLATS MS21916-6-3 (96906) | B | EA | 1 | ... | ... | ... | ... | ... | ... | ... | ... | 65 | 48 |
| PAFZZ | 5330-804-5695 49 | PACKING, PREFORMED: SYN-RBR, 0.468 ID, 0.624 OD, 0.078 O / A H MS28778-6 (96906) | D | EA | 1. | ... | ... | ... | ... | ... | ... | ... | ... | 65 | 49 |
| XAFZZ | | HOUSING, CUPOLA CONTROL: 22725 (10237) | D | EA | 1 | ... | ... | ... | ... | ... | ... | ... | ... | 65 | 50 |
| PAFZZ | 1005-911-1379 | LINK, HANDLE: 21690J (10237) | B | EA | 1 | ... | ... | ... | ... | ... | ... | ... | ... | 65 | 51 |
| PAFZZ | 5315-844-3956 | PIN, SPRING: MS16562-27 (96906) | B | EA | 1 | ... | ... | ... | ... | ... | ... | ... | ... | 65 | 52 |
| GROUP 3004 TRAVERSE MECHANISM ASSEMBLY AND COM- PONENTS | | | | | | | | | | | | | | | |
| PAFZZ | 4730-817-1808 | NUT, TUBE COUPLING: STL, CD-PLD, 3/8-24UNF-2A, 1/2 W ACROSS FLATS, 7 / 16 O / A H MS39210-2 (96906) | B | EA | 2. | ... | ... | ... | ... | ... | ... | ... | ... | 66 | 1 |
| PAFZZ | 4730-910-4331 | SLEEVE, CLINCH, TUBE FITTING: STL, CD-PLD, 0.190 ID, 0.312 OD, 0.278 LG, U / W 3 / 16 OD TUBE MS21918-3 (96906) | B | EA | 2 | ... | ... | ... | ... | ... | ... | ... | ... | 66 | 2 |
| PAFZZ | 1005-754-5283 | TUBE, TRAVERSE MECHANISM: 10953985 (19204) | B | EA | 1 | ... | ... | ... | ... | ... | ... | ... | ... | 66 | 3 |
| PAFZZ | 4730-052-9876 | NUT, TUBE COUPLING: STL, 1/2-2OUNF-2A, 9 / 16 W ACROSS FLATS, 0.259 SMALLEST ID, 9 / 16 O / A LG, U / W 1/4 TUBE MS39210-3 (96906) | B | EA | 4 | ... | ... | ... | ... | ... | ... | ... | ... | 66 | 4 |
| PAFZZ | 4730-052-9877 | SLEEVE, COMPRESSION, TUBE, HOSE-FITTING: CLINCH TYPE, STL, CD-PLD W / CHRROMATE, 0.255 ID, 0.3700D, 0.339 LG, U / W 1/4 OD TUBE MS39212-3 (96906) | B | EA | 4 | ... | ... | ... | ... | ... | ... | ... | ... | 66 | 5 |
| PAFZZ | 1005-755-4878 | TUBE, TRAVERSE MECHANISM: 953987-1 (19204) | B | EA | 1 | ... | ... | ... | ... | ... | ... | ... | ... | 66 | 6 |
| PAFZZ | 1005-755-4879 | TUBE, TRAVERSE MECHANISM: 953987-2 (19204) | B | EA | 1 | ... | ... | ... | ... | ... | ... | ... | ... | 66 | 7 |
| PAFZZ | 4730-684-3793 | NIPPLE, TUBE: STL, CD-PLD, 3/8-24UNF-3A BOTH ENDS, 1-3 / 32 LG, U / W 3 / 16 OD TUBE 21902-3 (96906) | B | EA | 1. | ... | ... | ... | ... | ... | ... | ... | ... | 66 | 8 |

Section IV. REPAIR PARTS LIST-Continued

| (1) SMR Code | (2) Federal Stock Number | (3) Description Reference Number & Mfr. Code Usable on Code | | (4) Unit of meas | (5) Qty inc in unit | (6) 30 day DS maint allowance | | | (7) 30-day GS maint allowance | | | (8) 1-yr alw per 100 equip cntgcy | (9) Depot maint alw per 100 equip | (10) Illustration | |
|--------------------|-----------------------------------|--|----|---------------------------|---------------------------------|-------------------------------------|--------------|---------------|-------------------------------------|--------------|---------------|--|--|----------------------|--------------------|
| | | | | | | (a) 1-20 | (b) 21-50 | (c) 51-100 | (a) 1-20 | (b) 21-50 | (c) 51-100 | | | (a) Figure no. | (b) Item no. |
| | | | | | | | | | | | | | | | |
| PAFZZ | 4730-738-5463 10 | ELBOW,TUBE: STL, CD-OR AN-PLD, U / W 1/4 OD TUBE, 7 / 16-20UNF-2A, ONE END, 1/2-20UNF-2A OTHER END, 90 DEG. 7385463 (19204) B | EA | 1. | 1. | ... | ... | ... | ... | ... | ... | ... | ... | 66 | 66 |
| PAFZZ | 5330-805-2966 | PACKING, PREFORMED: -O- RING. SYN-RBR, 0.351 ID, 0.494 OD, 0.072 O / A H (REFER TO KIT 1005-867-6605) | EA | 16 | ... | ... | ... | ... | ... | ... | ... | ... | ... | 66 | 11 |
| PAFZZ | 5310-186-4947 | WASHER, NONMETALLIC: HYD GASKET, LEA., 0.577 OD, 0.094 THK MS28778-4 (96906) D | EA | 3 | ... | ... | ... | ... | ... | ... | ... | ... | ... | 66 | 12 |
| PAFZZ | 5310-789-7632 | NUT, FITTING ADAPTER: 7528653 (19204) B | EA | 2 | ... | ... | ... | ... | ... | ... | ... | ... | ... | 66 | 13 |
| PAFZZ | 5305-983-8084 | SCREW, CAP, SOCKET HEAD: FL-FIL-HD, HEX-SOC, STL, CD-PLD W / CHROMATE FIN., 1/4-20UNC-3A, 3 / 4 LG | EA | 4 | ... | ... | ... | ... | ... | ... | ... | ... | ... | 66 | 14 |
| PAFZZ | 5310-582-5965 | WASHER, LOCK: SPLIT, MED, STL, CD-PLD W / CHROMATE FIN., 0.250 ID, 0.493 OD, 0.072 THK MS16997-60 (96906) D | EA | 4 | ... | ... | ... | ... | ... | ... | ... | ... | ... | 66 | 15 |
| PAFZZ | 1005-868-8013 | MOTOR, HYDRAULIC: 10947150 (19204) E | EA | 1 | ... | ... | ... | ... | ... | ... | ... | ... | ... | 66 | 16 |
| PAHZZ | 5305-9.78-9383 | SCREW, CAP, SOCKET HEAD: FL-FIL-HD, HEX-SOC, AL Y-STL, CD-PLD, 1/4-20UNC-3A, 1-3 / 4 LG MS16997-65 (96906) B | EA | 2 | ... | ... | ... | ... | ... | ... | ... | ... | ... | 66 | 17 |
| PAFZZ | 5310-865-9513 | WASHER, FLAT: STL, CD-PLD W / CHROMATE FIN., 9 / 32 ID, 1/2 / OD, 0.089 THK, 1/4 SCREW SIZE 10910174-1 (19204) E | EA | 3 | ... | ... | ... | ... | ... | ... | ... | ... | ... | 66 | 18 |
| PAFZZ | 4820-869-7963 | VALVE SAFETY RELIEF: 10947127 (19204) B | EA | 1 | ... | ... | ... | ... | ... | ... | ... | ... | ... | 66 | 19 |
| PAFZZ | 5306-044-0502 | BOLT, MACHINE: HEX-HD, STL, CD-OR ZN-PLD, NO. 10-24UNC-2A, -5/8 LG 440502 (19204) D | EA | 4 | ... | ... | ... | ... | ... | ... | ... | ... | ... | 66 | 20 |
| PAFZZ | 5310-045-3296 | WASHER, LOCK: 35338-43 (96960) D | EA | 25 | ... | ... | ... | ... | ... | ... | ... | ... | ... | 66 | 21 |
| PAFZZ | 5310-809-8546 | WASHER, FLAT: ST, CD-PLD W / CHROMATE FIN., 7 / 32 ID, 7 / 16 OD, 1 / 16 THK MS27183-8 (96906) E | EA | 188 | ... | ... | ... | ... | ... | ... | ... | ... | ... | 66 | 22 |

Section IV. REPAIR PARTS LIST-Continued

| (1) SMR Code | (2) Federal Stock Number | (3) Description Reference Number & Mfr. Code Usable on Code | | (4) Unit of meas | (5) Qty inc in unit | (6) 30 day DS maint allowance | | | (7) 30-day GS maint allowance | | | (8) 1-yr alw per 100 equip cntgcy | (9) Depot maint alw per 100 equip | (10) Illustration | |
|---|-----------------------------------|--|---|---------------------------|---------------------------------|-------------------------------------|-------|--------|-------------------------------------|-------|--------|--|--|----------------------|--------------------|
| | | | | | | (a) | (b) | (c) | (a) | (b) | (c) | | | (a) Figure no. | (b) Item no. |
| | | | | | | 1-20 | 21-50 | 51-100 | 1-20 | 21-50 | 51-100 | | | | |
| XBHZZ | 1005-126-9595 | PLATE ADAPTER: 23345 (10237) | B | EA | 1 | ... | ... | ... | ... | ... | ... | ... | 66 | 23 | |
| XAFZZ | | TRAVERSE MECHANISM ASSEMBLY: 10953683 (19204) | B | EA | 1 | ... | ... | ... | ... | ... | ... | ... | 66 | 24 | |
| XAFZZ | | GEAR ASSEMBLY: 10913684 (19204) | B | EA | 1 | ... | ... | ... | ... | ... | ... | ... | 66 | 25 | |
| GROUP 3004 | | | | | | | | | | | | | | | |
| TRAVERSE MECHANISM CLUTCH AND BRAKE ASSEMBLY | | | | | | | | | | | | | | | |
| PAFZZ | 1005-868-6880 | PLATE, CLUTCH, DRIVEN: 20652 1 (10237) | B | EA | 1 | ... | ... | ... | ... | ... | ... | ... | 67 | 1 | |
| PAFZZ | 1005-868-6879 | PLATE, CLUTCH, DRIVE: 20651 (10237) | B | EA | 1 | ... | ... | ... | ... | ... | ... | ... | 67 | 2 | |
| PAFZZ | 1005-867-5345 | LINING, CLUTCH AND BRAKE ASSEMBLY: 20637 (10237) | B | EA | 2 | ... | ... | ... | ... | ... | ... | ... | 67 | 3 | |
| PAFZZ | 5360-868-6878 | SPRING, HELICAL, COMPRESSION: 20649 (10237) | B | EA | 4 | ... | ... | ... | ... | ... | ... | ... | 67 | 4 | |
| PAFZZ | 5340-685-0277 | BUTTON, PLUG: 15 / 16 HD OD, 3 / 32 HD H, 12 PRONGS, 27 / 32 PRONG OD, 25 / 64 O / A H SS51334 (61864) | D | EA | 1 | ... | ... | ... | ... | ... | ... | ... | 67 | 5 | |
| PAFZZ | 5305-978-9354 | SCREW, CAP, SOCKET HEAD: STL, CD-PLD W / CHROMATE FIN., NO. 10-24UNF-3A, 1/2 LG MS16997-44 (96906) | D | EA | 1 | ... | ... | ... | ... | ... | ... | ... | 67 | 6 | |
| PAFZZ | 5310-045-3296 | WASHER, LOCK: MS35338-43 (96906) | D | EA | 25 | ... | ... | ... | ... | ... | ... | ... | 67 | 7 | |
| PAFZZ | 1005-868-6877 | WASHER, BRAKE: 20640 (10237) | B | EA | 1 | ... | ... | ... | ... | ... | ... | ... | 67 | 8 | |
| PAFZZ | 1005-868-6905 | DRIVE SHAFT ASSEMBLY: 22694 (10237) | B | EA | 1 | ... | ... | ... | ... | ... | ... | ... | 67 | 9 | |
| PAFZZ | 5305-087-2336 10 | SCREW, SHOULDER: FL-FIL-HD, HEX-SOC, STL, CD-OR ZN-PLD. NO. 10-24NC-3A. 7 / 8 LG MS 16638-3 (96906) | B | EA | 3. | ... | ... | ... | ... | ... | ... | ... | 67 | 11 | |
| PAFZZ | 1005-868-6875 | PLATE, BRAKE: 11644086 (19204) | D | EA | 1 | ... | ... | ... | ... | ... | ... | ... | 67 | 12 | |
| PAFZZ | 1005-868-6873 | SPRING, HELICAL, COMPRESSION: 20635 (10237) | B | EA | 4 | ... | ... | ... | ... | ... | ... | ... | 67 | 13 | |
| PAFZZ | 5365-069-5440 | RING, RETAINING: INT, STL, CD-PLD, 0.875 OD, 0.073 THK MS16629-1087 (96906) | D | EA | 1 | ... | ... | ... | ... | ... | ... | ... | 67 | 13 | |

Section IV. REPAIR PARTS LIST-Continued

| (1) SMR Code | (2) Federal Stock Number | (3) Description Reference Number & Mfr. Code Usable on Code | | (4) Unit of meas | (5) Qty inc in unit | (6) 30 day DS maint allowance | | | (7) 30-day GS maint allowance | | | (8) 1-yr alw per 100 equip cntgcy | (9) Depot maint alw per 100 equip | (10) Illustration | |
|--------------------|-----------------------------------|--|---|---------------------------|---------------------------------|-------------------------------------|-------|--------|-------------------------------------|-------|--------|--|--|----------------------|--------------------|
| | | | | | | (a) | (b) | (c) | (a) | (b) | (c) | | | (a) Figure no. | (b) Item no. |
| | | | | | | 1-20 | 21-50 | 51-100 | 1-20 | 21-50 | 51-100 | | | | |
| PAFZZ | 3110-155-8416 | BEARING, BALL, ANNULAR: 700027 (21450) | D | EA | 1 | ... | ... | ... | ... | ... | ... | ... | 67 | 14 | |
| PAFZZ | 5305-978-9342 15 | SCREW, CAP, SOCKET HEAD: FL-FIL-HD, SOC-RECESS DR, STL, CD-PLD W / CHROMATE FIN., NO. 4-40NC-3A, 1/4 LG MS16997-9 (96906) | D | EA | 4. | ... | ... | ... | ... | ... | ... | ... | 67 | | |
| PAFZZ | 5310-543-2410 | WASHER, LOCK: MS35338-40 (96906) | D | EA | 8 | ... | ... | ... | ... | ... | ... | ... | 67 | 16 | |
| PAFZZ | 1005-868-8014 | RECEPTACLE, CLUTCH AND BRAKE ASSEMBLY: 22574 (10237) | B | EA | 1 | ... | ... | ... | ... | ... | ... | ... | 67 | 17 | |
| PAFZZ | 5305-978-9347 | SCREW, CAP, SOCKET HEAD: FL-FIL-HD, HEX-SOC, AL Y-STL, CD-PLD, NO. 6-32UNC-3A, 3/8 LG MS16997-19 (96906) | D | EA | 5 | ... | ... | ... | ... | ... | ... | ... | 67 | 18 | |
| PAFZZ | 5310-045-4007 | WASHER, LOCK: NO. 6 MS35338-41 (96906) | E | EA | 5 | ... | ... | ... | ... | ... | ... | ... | 67 | 19 | |
| XAFZZ | | BRACKET: 22691 (10237) | B | EA | 1 | ... | ... | ... | ... | ... | ... | ... | 67 | 20 | |
| PAFZZ | 1005-867-5343 | COIL ASSEMBLY, BRAKE: 20627 (10237) | B | EA | 1 | ... | ... | ... | ... | ... | ... | ... | 67 | 21 | |
| PAFZZ | 5305-728-5500 22 | SETSCREW: HDLS, HEX-SOC, CONE-PT, STL, CD-PLD, NO. 8-32 UNC-3A, 5 / 16 LG MS51973-30 (96906) | D | EA | 2. | ... | ... | ... | ... | ... | ... | ... | 67 | 23 | |
| PAFZZ | 1005-867-5361 | HANDLE, BRAKE CAM: 22689 (10237) | B | EA | 1 | ... | ... | ... | ... | ... | ... | ... | 67 | 24 | |
| PAFZZ | 5315-902-0419 | PIN, STRAIGHT, HEADLESS: ONE END CHAM, ONE END RAD, STL, UNCOATED, 3 / 16 NOM DIA, 7 / 8 LG MS16555-42 (96906) | B | EA | 2 | ... | ... | ... | ... | ... | ... | ... | 67 | 25 | |
| PAFZZ | 1005-868-6881 | RING, BRAKE CAM: 20654 (10237) | B | EA | 1 | ... | ... | ... | ... | ... | ... | ... | 67 | 26 | |
| PAFZZ | 1005-867-5344 | HOUSING, CLUTCH AND BRAKE ASSEMBLY: 20634 (10237) | B | EA | 1 | ... | ... | ... | ... | ... | ... | ... | 67 | 27 | |
| PAFZZ | 5365-868-6876 | SHIM: 20639 (10237) | B | EA | 1 | ... | ... | ... | ... | ... | ... | ... | 67 | | |
| PAFZZ | 1005-940-9995 | GROUP 3004 TRAVERSE MECHANISM SAFETY RELIEF VALVE ASSEMBLY ADAPTER, VALVE ASSEMBLY: 10947572 (19204) | D | EA | 2 | ... | ... | ... | ... | ... | ... | ... | 68 | 1 | |

Section IV. REPAIR PARTS LIST-Continued

| (1) SMR Code | (2) Federal Stock Number | (3) Description Reference Number & Mfr. Code Usable on Code | | (4) Unit of meas | (5) Qty inc in unit | (6) 30 day DS maint allowance | | | (7) 30-day GS maint allowance | | | (8) 1-yr alw per 100 equip cntgcy | (9) Depot maint alw per 100 equip | (10) Illustration | |
|--------------------|-----------------------------------|---|----|---------------------------|---------------------------------|-------------------------------------|--------------|---------------|-------------------------------------|--------------|---------------|--|--|----------------------|--------------------|
| | | | | | | (a) 1-20 | (b) 21-50 | (c) 51-100 | (a) 1-20 | (b) 21-50 | (c) 51-100 | | | (a) Figure no. | (b) Item no. |
| | | | | | | | | | | | | | | | |
| PAHZZ | 1005-867-5376 | GUIDE, VALVE SPRING: 11619148 (19204) D | EA | 1 | ... | ... | ... | ... | ... | ... | ... | ... | 68 | 3 | |
| PAHZZ | 1005468-6919 | SPRING, HELICAL, COMPRESSION: 11619138 (19204) D | EA | 1 | ... | ... | ... | ... | ... | ... | ... | ... | 68 | 4 | |
| PAHZZ | 3110-838-5033 | BALL, BEARING: CRES, 0.1875 DIA, 0.00005 SPERICITY PER BALL, 0.00005 VARIATION PER BOX MS134354 (96906) D | EA | 1. | ... | ... | ... | ... | ... | ... | ... | ... | 68 | 5 | |
| PAFZZ | 4730-738-4731 | REDUCER, TUBE: STL, CD-OR ZN-PLD, 1/2-20 OUNF-2A ONE END, 7 / 16-20 UNF-2A OTHER END, 1.030 O / A LG 7384731 (19204) B | EA | 2. | ... | ... | ... | ... | ... | ... | ... | ... | 68 | 6 | |
| PAFZZ | 5330-805-2966 | PACKING, PREFORMED: -O- RING, SYN-RBR, 0.351 ID, 494 OD, 0.072 O / A H (REFER TO KIT 1005-867-6605) MS28778-4 (96906) D | EA | 2 | ... | ... | ... | ... | ... | ... | ... | ... | 68 | 7 | |
| PAFZZ | 5305-978-9354 | SCREW, CAP, SOCKET HEAD: STL, CD-PLD W / CHROMATE FIN., NO. 10-24 UNF-3A, 1/2 LG MS16997-44 (96906) D | EA | 8 | ... | ... | ... | ... | ... | ... | ... | ... | 68 | 8 | |
| PAFZZ | 5310-688-2198 | WASHER, LOCK: 0.205 ID, 3 / 64 THK, SIZE 10 8346053 (19204) D | EA | 20 | ... | ... | ... | ... | ... | ... | ... | ... | 68 | 9 | |
| PAFZZ | 1005-442-2289 | COVER: 11619142 (19204) D | EA | 2 | ... | ... | ... | ... | ... | ... | ... | ... | 68 | 10 | |
| PAHZZ | 1005-867-5378 | GUIDE, VALVE SPRING: 11619147 (19204) D | EA | 2 | ... | ... | ... | ... | ... | ... | ... | ... | 68 | 11 | |
| PAHZZ | 5360-868-8017 | SPRING, HELICAL, COMPRESSION: 11619139 (19204) D | EA | 2 | ... | ... | ... | ... | ... | ... | ... | ... | 68 | 12 | |
| PAHZZ | 1005-867-5377 | GUIDE, VALVE SPRING: 11619141 (19204) D | EA | 2 | ... | ... | ... | ... | ... | ... | ... | ... | 68 | 13 | |
| PAHZZ | 1005-867-5379 | SPOOL AND SLEEVE ASSEMBLY: MATCHED 11619137 (19204) D | EA | 1 | ... | ... | ... | ... | ... | ... | ... | ... | 68 | 14 | |
| PAFZZ | 5330-579-7916 | PACKING, PREFORMED: -O- RING, LOW FLEX, 3 / 32 THK, 11 / 16 ID MS28775-115 (96906) D | EA | 3 | ... | ... | ... | ... | ... | ... | ... | ... | 68 | 15 | |
| PAHZZ | 5330-631-1341 | PACKING, PREFORMED: SYN-RBR, 0.926 ID, 1.066 OD, 0.070 H MS28775-021 (96906) D | EA | 2 | ... | ... | ... | ... | ... | ... | ... | ... | 68 | 16 | |
| XAFZZ | | HOUSING ASSEMBLY: 11619136 (19204) D | EA | 1 | ... | ... | ... | ... | ... | ... | ... | ... | 68 | 17 | |

Section IV. REPAIR PARTS LIST-Continued

| (1) SMR Code | (2) Federal Stock Number | (3) Description Reference Number & Mfr. Code Usable on Code | | (4) Unit of meas | (5) Qty inc in unit | (6) 30 day DS maint allowance | | | (7) 30-day GS maint allowance | | | (8) 1-yr alw per 100 equip cntgcy | (9) Depot maint alw per 100 equip | (10) Illustration | |
|--------------------|-----------------------------------|--|---|---------------------------|---------------------------------|-------------------------------------|--------------|---------------|-------------------------------------|--------------|---------------|--|--|----------------------|--------------------|
| | | | | | | (a) 1-20 | (b) 21-50 | (c) 51-100 | (a) 1-20 | (b) 21-50 | (c) 51-100 | | | (a) Figure no. | (b) Item no. |
| | | | | | | | | | | | | | | | |
| PAFZZ | 5310-045-3299 | WASHER, LOCK: MS35338-42 (96906) | D | EA | 4 | ... | ... | ... | ... | ... | ... | ... | 69 | 2 | |
| XBHZZ | 1005-126-9967 | PLATE CAP: 23299 (10237) | B | EA | 1 | ... | ... | ... | ... | ... | ... | ... | 69 | 3 | |
| PAFZZ | 5365-868-6889 | SHIM: 20673 (10237) | B | EA | 1 | ... | ... | ... | ... | ... | ... | ... | 69 | 4 | |
| PAFZZ | 1005-868-6906 | RING, SPACING: 22698 (10237) | B | EA | 1 | ... | ... | ... | ... | ... | ... | ... | 69 | 5 | |
| XBHZZ | 1005-126-9457 | PLATE CAP: 20670 (10237) | B | EA | 1 | ... | ... | ... | ... | ... | ... | ... | 69 | 6 | |
| PAFZZ | 5365-868-6886 | SHIM: 20669 (10237) | B | EA | 2 | ... | ... | ... | ... | ... | ... | ... | 69 | 7 | |
| PAFZZ | 5305-809-4768 | SCREW, CAP, HEXAGON HEAD: AL Y-STL, CD-PLD W / CHROMATE, FL-CK-HD. NO. 6-32 UNC-3A, 0.375 LG MS24667-8 (96906) | D | EA | 8 | ... | ... | ... | ... | ... | ... | ... | 69 | 8 | |
| PAFZZ | 1005-868-6883 | RING, PILOT: 20665 1 (10237) | B | EA | 1 | ... | ... | ... | ... | ... | ... | ... | 69 | 9 | |
| PAFZZ | 5365-868-6910 | SHIM: 23139 (10237) | B | EA | 2 | ... | ... | ... | ... | ... | ... | ... | 69 | 10 | |
| PAFZZ | 5305-978-9355 | SCREW, CAP, SOCKET HEAD: FL-FIL-HD, HEX-SOC, AL Y-STL, CD-PLD, NO. 18-24 UNC-3A, -5/8 LG MS16997-45 (96906) | D | EA | 12 | ... | ... | ... | ... | ... | ... | ... | 69 | 11 | |
| PAFZZ | 5310-688-2198 | WASHER, LOCK: 0.205 ID, 3/64 THK, SIZE 10 8346053 (19204) | D | EA | 8 | ... | ... | ... | ... | ... | ... | ... | 69 | 12 | |
| XAFZZ | | HOUSING AND COVER: (MATCHED) TRAVERSE 20658 (10237) | B | EA | 1 | ... | ... | ... | ... | ... | ... | ... | 69 | 13 | |
| PAFZZ | 5365-282-6969 | RING, RETAINING: EXT, STL, PHOS-FIN., 0.810 FREE ID, 0.042 THK MS16624-3087 (96906) | B | EA | 1 | ... | ... | ... | ... | ... | ... | ... | 69 | 14 | |
| PAFZZ | 1005-868-6888 | GEAR, SPUR: 20672 (10237) | B | EA | 1 | ... | ... | ... | ... | ... | ... | ... | 69 | 15 | |
| PAFZZ | 5315-720-7038 | KEY, MACHINE: SQ-ENDS-DL-RND, 3 / 16 W, 3 / 16 H, 7 / 8 O / A LG MS20066-184 (96906) | B | EA | 1 | ... | ... | ... | ... | ... | ... | ... | 69 | 16 | |
| PAFZZ | 5305-978-9393 | SCREW, CAP, SOCKET HEAD: FL-FIL-HD, STL, 3/8-16 UNC-3, 7 / 8 LG MS16997-98 (96906) | D | EA | 4 | ... | ... | ... | ... | ... | ... | ... | 69 | 17 | |

Section IV. REPAIR PARTS LIST-Continued

| (1) SMR Code | (2) Federal Stock Number | (3) Description Reference Number & Mfr. Code Usable on Code | | (4) Unit of meas | (5) Qty inc in unit | (6) 30 day DS maint allowance | | | (7) 30-day GS maint allowance | | | (8) 1-yr alw per 100 equip cntgcy | (9) Depot maint alw per 100 equip | (10) Illustration | |
|--------------------|-----------------------------------|---|---|---------------------------|---------------------------------|-------------------------------------|--------------|---------------|-------------------------------------|--------------|---------------|--|--|----------------------|--------------------|
| | | | | | | (a) 1-20 | (b) 21-50 | (c) 51-100 | (a) 1-20 | (b) 21-50 | (c) 51-100 | | | (a) Figure no. | (b) Item no. |
| | | | | | | | | | | | | | | | |
| XAFZZ | | PLATE FASTENING: 20675 (10237) | B | EA | 1 | ... | ... | ... | ... | ... | ... | ... | 69 | 19 | |
| PAFZZ | 5315-905-3807 20 | PIN, STRAIGHT, HEADLESS: DOWEL, ONE END CHAM, ONE END RAD, CRES, 3/8 DIA, 2 LG MS16555-663 (96906) | D | EA | 2. | ... | ... | ... | ... | ... | ... | ... | ... | 69 | 21 |
| PAFZZ | 5365-902-0398 | RING, RETAINING: INT, STL, PHOS-CTD, 2 NOM RING SIZE MS16625-3200 (96906) | B | EA | 1 | ... | ... | ... | ... | ... | ... | ... | ... | 69 | 21 |
| PAFZZ | 5305-984-4988 69 | SCREW, MACHINE: PAN-HD, CROSS-RECESSED, STL, 22 CD-PLD, NO. 6-32 UNC-2A, 3/8 LG MS35206-228 (96906) | E | EA | 10 | ... | ... | ... | ... | ... | ... | ... | ... | 69 | 23 |
| PAFZZ | 5310-045-4007 | WASHER, LOCK: NO. 6 MS35338-41 (96906) | E | EA | 10 | ... | ... | ... | ... | ... | ... | ... | ... | 69 | 23 |
| PAFZZ | 1005-868-6885 | PLATE CAP: 20668 (10237) | B | EA | 1 | ... | ... | ... | ... | ... | ... | ... | ... | 69 | 24 |
| PAFZZ | 1005-868-6887 | GEAR, SPUR: OUTPUT 20671 (10237) | B | EA | 1 | ... | ... | ... | ... | ... | ... | ... | ... | 69 | 25 |
| PAFZZ | 3110-867-591 | BEARING, SPUR GEAR: 22571 (10237) | B | EA | 2 | ... | .. | ... | ... | ... | ... | ... | ... | 69 | 26 |
| PAFZZ | 3040-868-6884 | GEARSHAFT, SPUR: 20667 (10237) | B | EA | 1 | ... | ... | ... | ... | ... | ... | ... | ... | 69 | 27 |
| PAFZZ | 3110-554-0020 | BEARING, BALL, ANNULAR: GND, SR, RAD, NON- LOADING GROOVE, SELF-CONTAINED, BOTH RINGS FLUSH, RETAINER TYPE, ABEC 1 TOE, STD-FIT, 1/2 BORE DIA, 1-1/8 OD, 1/4 O/ A W, U / W GEAR 11644087 S5KE4816 (21335) | D | EA | 2 | ... | ... | ... | ... | ... | ... | ... | ... | 69 | 28 |
| PAFZZ | 3020-872-0928 | GEAR, SPUR: 20666 (10237) | B | EA | 1 | ... | ... | ... | ... | ... | ... | ... | ... | 69 | 29 |
| PAFZZ | 5315-687-5218 | KEY, WOODRUFF: RND BOTTOM, STL, 0.3750 CIRCLE DIA, 0.1250 THK, 0.1720 H MS35756-3 (96906) | D | EA | 1 | ... | ... | ... | ... | ... | ... | ... | ... | 69 | 30 |
| PAFZZ | 3110-867-6590 | BEARING, GEARSHAFT: 22570 (10237) | B | EA | 2 | ... | ... | ... | ... | ... | ... | ... | ... | 69 | 31 |
| PAFZZ | 1005-868-6882 | GEARSHAFT, SPUR: 20661 (10237) | B | EA | 1 | ... | ... | ... | ... | ... | ... | ... | ... | 69 | 32 |

Section IV. REPAIR PARTS LIST-Continued

| (1) SMR Code | (2) Federal Stock Number | (3) Description Reference Number & Mfr. Code Usable on Code | | (4) Unit of meas | (5) Qty inc in unit | (6) 30 day DS maint allowance | | | (7) 30-day GS maint allowance | | | (8) 1-yr alw per 100 equip cntgcy | (9) Depot maint alw per 100 equip | (10) Illustration | |
|--------------------|-----------------------------------|--|--|---------------------------|---------------------------------|-------------------------------------|-------|--------|-------------------------------------|-------|--------|--|--|----------------------|--------------------|
| | | | | | | (a) | (b) | (c) | (a) | (b) | (c) | | | (a) Figure no. | (b) Item no. |
| | | | | | | 1-20 | 21-50 | 51-100 | 1-20 | 21-50 | 51-100 | | | | |
| PAHZZ | 1005-867-5370 | GROUP 3005 | | EA | 2 | ... | ... | ... | ... | ... | ... | ... | 70 | 1 | |
| | | CONTROL HANDLE ASSEMBLY | | | | | | | | | | | | | |
| PAFZZ | 5310-208-9255 | CAP, SPRING RETAINING: 23158 (10237) B | | EA | 2 | ... | ... | ... | ... | ... | ... | ... | 70 | 2 | |
| PAFZZ | 5305-978-9355 | NUT, SELF-LOCKING HEXAGON: (REFER TO KIT 1005-867-6605) D | | EA | 12 | ... | ... | ... | ... | ... | ... | ... | 70 | 3 | |
| PAFZZ | 5310-045-3296 | MS21044-C3 (96906) SCREW, CAP, SOCKET HEAD: FL-FIL-HD, HEX-SOC, AL Y-STL, CD-PLD, NO. 18-24UNC-3A,5/8 LG D | | EA | 25 | ... | ... | ... | ... | ... | ... | ... | 70 | 4 | |
| PAHZZ | 1005-868-6913 | MS16997-45 (96906) WASHER, LOCK: D | | EA | 2 | ... | ... | ... | ... | ... | ... | ... | 70 | 5 | |
| PAHZZ | 1005-867-6605 | MS35338-43 (96906) RETAINER, VALVE SPRING: B | | EA | 1 | ... | ... | ... | ... | ... | ... | ... | 70 | -- | |
| | | REPAIR KIT, HANDLE CONTROL ASSEMBLY: B | | | | | | | | | | | | | |
| | | 5910645 (19204) COMPOSED OF: | | | | | | | | | | | | | |
| | | 4-PACKING, PREFORMED: | | | | | | | | | | | | | |
| | | MS28775-010 (96906) | | | | | | | | | | | | | |
| | | 21-PACKING, PREFORMED: | | | | | | | | | | | | | |
| | | MS28775-116 (96906) | | | | | | | | | | | | | |
| | | 1-PACKING, PREFORMED: | | | | | | | | | | | | | |
| | | MS28775-006 (96906) | | | | | | | | | | | | | |
| | | 2-SPOOL: | | | | | | | | | | | | | |
| | | 23004 (10237) | | | | | | | | | | | | | |
| | | 2-SHIM, CONTROL VALVE: | | | | | | | | | | | | | |
| | | 23027 (10237) | | | | | | | | | | | | | |
| | | 4-STOP, VALVE SPRING: | | | | | | | | | | | | | |
| | | 20723 (10237) | | | | | | | | | | | | | |
| | | 2-SPRING: | | | | | | | | | | | | | |
| | | 20724 (10237) | | | | | | | | | | | | | |
| | | 2-SPRING, HELICAL COMPRESSION: | | | | | | | | | | | | | |
| | | 23656 (10237) | | | | | | | | | | | | | |
| | | 1-SLEEVE: | | | | | | | | | | | | | |
| | | 22884 (10237) | | | | | | | | | | | | | |
| | | 2-NUT, SELF-LOCKING, HEXAGON: | | | | | | | | | | | | | |
| | | MS21044-C3 (96906) | | | | | | | | | | | | | |
| | | 2-PACKING, PREFORMED: | | | | | | | | | | | | | |
| | | MS28778-3 (96906) | | | | | | | | | | | | | |
| | | 2-PACKING, PREFORMED: | | | | | | | | | | | | | |
| | | MS28778-4 (96906) | | | | | | | | | | | | | |
| | | 2-WASHER, SPRING TENSION: | | | | | | | | | | | | | |
| | | 23015 (10237) | | | | | | | | | | | | | |

Section IV. REPAIR PARTS LIST-Continued

| (1) SMR Code | (2) Federal Stock Number | (3) Description Reference Number & Mfr. Code Usable on Code | | (4) Unit of meas | (5) Qty inc in unit | (6) 30 day DS maint allowance | | | (7) 30-day GS maint allowance | | | (8) 1-yr alw per 100 equip cntgcy | (9) Depot maint alw per 100 equip | (10) Illustration | |
|--------------------|-----------------------------------|--|---|---------------------------|---------------------------------|-------------------------------------|--------------|---------------|-------------------------------------|--------------|---------------|--|--|----------------------|--------------------|
| | | | | | | (a) 1-20 | (b) 21-50 | (c) 51-100 | (a) 1-20 | (b) 21-50 | (c) 51-100 | | | (a) Figure no. | (b) Item no. |
| | | | | | | | | | | | | | | | |
| XAHZZ | | 20723 (10237) SPRING: (REFER TO KIT 1005-867-6605) | B | EA | 2 | ... | ... | ... | ... | ... | ... | ... | 70 | 7 | |
| PAHZZ | 1005-867-5366 | 20724 (10237) CAP, VALVE, LOCK: 22887 (10237) | D | EA | 1 | ... | ... | ... | ... | ... | ... | ... | 70 | 8 | |
| PAFZZ | 5330-579-3156 | PACKING, PREFORMED: -O- RING, H FLEX, HYD-SYN-RBR, 0.737 ID, 0.943 OD, 0.103 O / A H (REFER TO KIT 1005-867-6605) | | EA | 2 | ... | ... | ... | ... | ... | ... | ... | 70 | 9 | |
| PAFZZ | 5340-903-7519 10 | MS28775-116 (96906) SPRING, HELICAL, COMPRESSION: LOCK VALVE, STL, BLK-OXIDE-FIN., 0.073 STK SIZE, 0.363 ID, 0.509 OD, 1.625 FREE LG 8, ACTIVE COILS (REFER TO KIT 1005-867-6605) | | EA | 2. | ... | ... | ... | ... | ... | ... | ... | | 70 | |
| PAHZZ | 1005-868-6921 | 23656 (10237) PISTON, HANDLE CONTROL ASSEMBLY: 23680 (10237) | B | EA | 1 | ... | ... | ... | ... | ... | ... | ... | 70 | 11 | |
| XAHZZ | | SHIM, CONTROL VALVE: STL, CD-PLD, 37 / 64 ID, 0.935 OD, 0.002 THK (REFER TO KIT 1005-867-6605) | B | EA | 2 | ... | ... | ... | ... | ... | ... | ... | 70 | 12 | |
| PAFZZ | 4730-738-5463 13 | 23027 (10237) ELBOW, TUBE: STL, CD-OR ZN-PLD, U / W 1/4 OD TUBE, 7 / 16-20UNF-2A, ONE END, 1/2-20UNF-2A OTHER END, 90 DEG 7385463 (19204) | D | EA | 2. | ... | ... | ... | ... | ... | ... | ... | | 70 | |
| PAFZZ | 5330-805-2966 | PACKING, PREFORMED: -O- RING, SYN-RBR, 0.351 ID, 0.494 OD, 0.072 O / A H (REFER TO KIT 1005-867-6605) | D | EA | 2 | ... | ... | ... | ... | ... | ... | ... | 70 | 14 | |
| PAFZZ | 5310-186-4947 | MS28778-4 (96906) WASHER, NONMETALLIC: HYD GASKET, LEA., 0.577 OD, 0.094 THK MS28777-4 (96906) | B | EA | 2 | ... | ... | ... | ... | ... | ... | ... | 70 | 15 | |
| PAFZZ | 5310-789-7632 | NUT, FITTING ADAPTER: 7528653 (19204) | B | EA | 1 | ... | ... | ... | ... | ... | ... | ... | 70 | 16 | |
| PAFZZ | 4730-738-4731 | REDUCER, TUBE: STL, CD-OR ZN-PLD, 1/2-20UNF-2A ONE END, 7 / 16-20UNF-2A OTHER END, 1.030 O / A LG 7384731 (19204) | B | EA | 4 | ... | ... | ... | ... | ... | ... | ... | 70 | 17 | |
| PAHZZ | 1005-907-4851 | RETAINER, METER PIN: 7971362 (19204) | B | EA | 1 | ... | ... | ... | ... | ... | ... | ... | 70 | 18 | |
| PAFZZ | 5330-292-0580 | PACKING, PREFORMED: -O- RING, SYN-RBR, 0.114 ID 0.254 OD, 0.070 THK (REFER TO KIT 1005-867-6605) | D | EA | 1 | ... | ... | ... | ... | ... | ... | ... | 70 | 19 | |
| | | MS28775-006 (96906) | D | | | | | | | | | | | | |

Section IV. REPAIR PARTS LIST-Continued

| (1) SMR Code | (2) Federal Stock Number | (3) Description Reference Number & Mfr. Code Usable on Code | | (4) Unit of meas | (5) Qty inc in unit | (6) 30 day DS maint allowance | | | (7) 30-day GS maint allowance | | | (8) 1-yr alw per 100 equip cntgcy | (9) Depot maint alw per 100 equip | (10) Illustration | |
|--------------------|-----------------------------------|--|---|---------------------------|---------------------------------|-------------------------------------|--------------|---------------|-------------------------------------|--------------|---------------|--|--|----------------------|--------------------|
| | | | | | | (a) 1-20 | (b) 21-50 | (c) 51-100 | (a) 1-20 | (b) 21-50 | (c) 51-100 | | | (a) Figure no. | (b) Item no. |
| | | | | | | | | | | | | | | | |
| PAFZZ | 4730-684-3793 21 | NIPPLE, TUBE: STL,CD-PLD, 3/8:-24UNF-3A BOTH ENDS, 1-3 / 32 LG, U/W 3 / 16 OD TUBE | B | EA | 5. | ... | ... | ... | ... | ... | ... | ... | ... | 70 | 70 |
| PAFZZ | 5330-835-7485 | MS21902-3 (96906) PACKING, PREFORMED: SYN-RBR, 0.301 ID, 0.429 OD, 0.064 O / A H (REFER TO KIT 1005-867-6605) | B | EA | 2 | ... | ... | ... | ... | ... | ... | ... | ... | 70 | 22 |
| PAFZZ | 1005-867-5358 | MS28778-3 (96906) MANIFOLD ASSEMBLY: 21767 (10237) | D | EA | 1 | ... | ... | ... | ... | ... | ... | ... | ... | 70 | 23 |
| PAFZZ | 3110-100-6152 | BALL, BEARING: CHROM STL, 0.281250 DIA, 0.000025 TOL | B | EA | 2 | ... | ... | ... | ... | ... | ... | ... | ... | 70 | 24 |
| PAFZZ | 5360-570-6965 | MS19059-50 (96906) SPRING, HELICAL, COMPRESSION: STL, 0.022 STK SIZE, 0.249 OD, 0.750 O / A LG, 16 ACTIVE COILS | B | EA | 2 | ... | ... | ... | ... | ... | ... | ... | ... | 70 | 25 |
| PAFZZ | 1005-949-5760 | 7971350 (19204) STOP, SPRING: 23741 (10237) | D | EA | 2 | ... | ... | ... | ... | ... | ... | ... | ... | 70 | 26 |
| PAFZZ | 5330-584-0266 | PACKING, PREFORMED: -O- RING, CLASS B MATL, H FLEX, 1 / 16 THK, 1/4 ID (REFER TO KIT 1005-867-6005) MS28775-010 (96906) | B | EA | 4 | ... | ... | ... | ... | ... | ... | ... | ... | 70 | 27 |
| PAFZZ | 5305-984-6192 | GROUP 3005 CONTROL HANDLE ASSEMBLY - CONTINUED SCREW, MACHINE: CROSS-RECESSED, PAN-HD, CD- PLD, NO. 8-32UNC-2A, 7 / 16 LG | D | EA | 6 | ... | ... | ... | ... | ... | ... | ... | ... | 71 | 1 |
| PAFZZ | 5310-045-3299 | MS35206-244 (96906) WASHER, LOCK: | D | EA | 6 | ... | ... | ... | ... | ... | ... | ... | ... | 71 | 2 |
| PAFZZ | 5305-053-1117 | MS35338-42 (96906) SCREW, TAPPING, THREAD FORMING: PAN-HD, CROSS-RECESS, STL, CD-PLD5, NO. 6-20 THD SIZE, 0.156 GRIP LG, 0.312 LG | D | EA | 6 | ... | ... | ... | ... | ... | ... | ... | ... | 71 | 3 |
| XAFZZ | | MS24621-16 (96906) COVER: | B | EA | 1 | ... | ... | ... | ... | ... | ... | ... | ... | 71 | 4 |
| PAFZZ | 5305-983-8084 | 23166 (10237) SCREW, CAP, SOCKET HEAD: FL-FIL-HD, HEX-SOC, STL, CD-PLD W / CHROMATE FIN., 1/4-20UNC-3A, 3/4 LG | B | EA | 4 | ... | ... | ... | ... | ... | ... | ... | ... | 71 | 5 |
| PAFZZ | 5310-596-4907 | MS16997-60 96906) WASHER, LOCK: 24582 (78570) | D | EA | 18 | ... | ... | ... | ... | ... | ... | ... | ... | 71 | 6 |
| XAHZZ | | SPOOL: (REFER TO KIT 1005-867-6605) 23004 (10237) | D | EA | 1 | ... | ... | ... | ... | ... | ... | ... | ... | 71 | 7 |

Section IV. REPAIR PARTS LIST-Continued

| (1) SMR Code | (2) Federal Stock Number | (3) Description Reference Number & Mfr. Code Usable on Code | | (4) Unit of meas | (5) Qty inc in unit | (6) 30 day DS maint allowance | | | (7) 30-day GS maint allowance | | | (8) 1-yr alw per 100 equip cntgcy | (9) Depot maint alw per 100 equip | (10) Illustration | |
|--------------------|-----------------------------------|---|----|---------------------------|---------------------------------|-------------------------------------|-------|--------|-------------------------------------|-------|--------|--|--|----------------------|--------------------|
| | | | | | | (a) | (b) | (c) | (a) | (b) | (c) | | | (a) Figure no. | (b) Item no. |
| | | | | | | 1-20 | 21-50 | 51-100 | 1-20 | 21-50 | 51-100 | | | | |
| XAHZZ | | SLEEVE: (REFER TO KIT 1005-867-6605 22284 (10237) B | EA | 2 | ... | ... | ... | ... | ... | ... | ... | ... | 71 | 8 | |
| PAHZZ | 1005-867-5379 | SPOOL AND SLEEVE ASSEMBLY: MATCHED 11619137 (19204) D | EA | 1 | ... | ... | ... | ... | ... | ... | ... | ... | 71 | 9 | |
| PAFZZ | 5330-579-3156 | PACKING, PREFORMED: -O- RING, H FLEX, HYD-SYN- RBR, 0.737 ID, 0.943 OD, 0.103 O / A H (REFER TO KIT 1005-867-6605) D | EA | 21 | ... | ... | ... | ... | ... | ... | ... | ... | 71 | 10 | |
| PAFZZ | 5330-585-6663 11 | MS28775-116 (96906) D PACKING, PREFORMED: -O- RING, H FLEX, HYD, 0.362 ID, 0.568 OD, 0.103 O / A H | EA | 4. | ... | ... | ... | ... | ... | ... | ... | ... | 71 | | |
| PAFZZ | 5310-088-4836 12 | MS28775-110 (96906) D WASHER, SPRING TENSION: (REFER TO KIT 1005-867- 6605) B | EA | 1. | ... | ... | ... | ... | ... | ... | ... | ... | 71 | | |
| XAHZZ | | 23015 (10237) B WASHER, BLANK: (REFER TO KIT 1005-867-6605) | EA | 1 | ... | ... | ... | ... | ... | ... | ... | ... | 71 | 13 | |
| PAHZZ | 1005-868-6921 | 23026 (52676) B PISTON, HANDLE CONTROL ASSEMBLY: | EA | 1 | ... | ... | ... | ... | ... | ... | ... | ... | 71 | 14 | |
| PAFZZ | 5340-903-7519 | 23680 (10237) B SPRING, HELICAL, COMPRESSION: LOCK VALVE STL, BLK-OXIDE-FIN., 0.073 STK SIZE, 0.363 ID, 0.509 OD, 1.625 FREE LG, 8 ACTIVE COILS (REFER TO KIT 1005- 867 6605) | EA | 1 | ... | ... | ... | ... | ... | ... | ... | ... | 71 | 15 | |
| PAHZZ | 1005-868-6912 | 23656 (10237) B RETAINER, SPRING, LOCK VALVE: | EA | 1 | ... | ... | ... | ... | ... | ... | ... | ... | 71 | 16 | |
| PAFZZ | 1005-930-5434 | 23156 (10237) D KIT, ELECTRICAL CONNECTION: 5910458 (19204) D CONSISTING OF: 2-INSERT: 8735996 (19204) 2-NUT: 8735997 (19204) 2-SETSCREW: 8735998 (19204) | EA | 1 | ... | ... | ... | ... | ... | ... | ... | ... | 71 | 17 | |
| PAFZZ | 5305-978-9342 | GROUP 3005 CONTROL HANDLE ASSEMBLY - CONTINUED SCREW, CAP, SOCKET HEAD: FLFIL-HD, SOC-RECESS DR, STL, CD-PLD W / CHROMATE FIN., NO. 4-40 NC-34, 1/4 LG | EA | 4. | ... | ... | ... | ... | ... | ... | ... | ... | 72 | 1 | |
| PAFZZ | 1005-868-8016 | MS 16997-9 (96906) D RECEPTACLE, ELECTRICAL: 23167 (10237) B | EA | 2 | ... | ... | ... | ... | ... | ... | ... | ... | 72 | 2 | |

Section IV. REPAIR PARTS LIST-Continued

| (1) SMR Code | (2) Federal Stock Number | (3) Description Reference Number & Mfr. Code Usable on Code | | (4) Unit of meas | (5) Qty inc in unit | (6) 30 day DS maint allowance | | | (7) 30-day GS maint allowance | | | (8) 1-yr alw per 100 equip cntgcy | (9) Depot maint alw per 100 equip | (10) Illustration | |
|--------------------|-----------------------------------|---|---|---------------------------|---------------------------------|-------------------------------------|-------|--------|-------------------------------------|-------|--------|--|--|----------------------|--------------------|
| | | | | | | (a) | (b) | (c) | (a) | (b) | (c) | | | (a) Figure no. | (b) Item no. |
| | | | | | | 1-20 | 21-50 | 51-100 | 1-20 | 21-50 | 51-100 | | | | |
| PAFZZ | 5310-934-9739 | NUT, PLAIN, HEXAGON: MS35649-242 (96906) | D | EA | 4 | ... | ... | ... | ... | ... | ... | ... | 72 | 3 | |
| XAFZZ | | COVER: 23166 (10237) | B | EA | 1 | ... | ... | ... | ... | ... | ... | ... | 72 | 4 | |
| PAFZZ | 5305-978-9348 | SCREW, CAP, SOCKET HEAD: FL-FIL-HD, HEX-SOC, AL Y-STL, CD-PLD, NO. 6-32 UNC-3A, 1/2 LG MS16997-20 (96906) | D | EA | 4 | ... | ... | ... | ... | ... | ... | ... | 72 | 5 | |
| PAFZZ | 5310-543-2410 | WASHER, LOCK: MS35338-40 (96906) | D | EA | 20 | ... | ... | ... | ... | ... | ... | ... | 72 | 6 | |
| XAFZZ | | RETAINER: 23163 (10237) | B | EA | 2 | ... | ... | ... | ... | ... | ... | ... | 72 | 7 | |
| PAFZZ | 5305-834-0342 | SETSCREW: HEX-SOC, CUP PT, NYLON INSERT LOCKING TYPE, STL, CD-OR ZN-PLD, 1/4-20 UNC-3A, 1/4 LG 1090997 (19204) | D | EA | 4 | ... | ... | ... | ... | ... | ... | ... | 72 | 8 | |
| PAFZZ | 1005-867-5374 | HANDLE ASSEMBLY, CUPOLA CONTROL: RH, GUN- NERS 23164-2 (10237) | B | EA | 1 | ... | ... | ... | ... | ... | ... | ... | 72 | 9 | |
| PAFZZ | 1005-907-0716 | RETAINER, AND BOAT ASSEMBLY: 23164 1(10237) | B | EA | 2 | ... | ... | ... | ... | ... | ... | ... | 72 | 10 | |
| PAFZZ | 5305-978-9371 | SCREW, CAP, SOCKET HEAD: MS16562-22 (96906) | D | EA | 4 | ... | ... | ... | ... | ... | ... | ... | 72 | 11 | |
| PAFZZ | 5310-045-3299 | WASHER, LOCK: MS35338-42 (96906) | D | EA | 4 | ... | ... | ... | ... | ... | ... | ... | 72 | 12 | |
| PAFZZ | 1005-867-5373 | HANDLE ASSEMBLY, CUPOLA CONTROL: LH, GUN- NERS 23164-1 (10237) | B | EA | 1 | ... | ... | ... | ... | ... | ... | ... | 72 | 13 | |
| PAFZZ | 5315-844-3955 | PIN, SPRING: STL, CD-PLD W/CHROMATE, 3 / 32 DIA, 5 / 16 LG, SLTD MS16562-22 (96906) | D | EA | 2 | ... | ... | ... | ... | ... | ... | ... | 72 | 14 | |
| XAHZZ | | SPOOL: (REFER TO KIT 1005-867-6605) 23004 (10237) | B | EA | 1 | ... | ... | ... | ... | ... | ... | ... | 72 | 15 | |
| PAOZZ | 5315-814-3530 16 | PIN, SPRING: STL, CD-PLD W / CHROMATE, 1/8 DIA, 5/8 LG, SLTD MS16562 (96006) | E | EA | 2. | ... | ... | ... | ... | ... | ... | ... | 72 | 72 | |

Section IV. REPAIR PARTS LIST-Continued

| (1) SMR Code | (2) Federal Stock Number | (3) Description Reference Number & Mfr. Code Usable on Code | | (4) Unit of meas | (5) Qty inc in unit | (6) 30 day DS maint allowance | | | (7) 30-day GS maint allowance | | | (8) 1-yr alw per 100 equip cntgcy | (9) Depot maint alw per 100 equip | (10) Illustration | |
|--|-----------------------------------|--|---|---------------------------|---------------------------------|-------------------------------------|-------|--------|-------------------------------------|-------|--------|--|--|----------------------|--------------------|
| | | | | | | (a) | (b) | (c) | (a) | (b) | (c) | | | (a) Figure no. | (b) Item no. |
| | | | | | | 1-20 | 21-50 | 51-100 | 1-20 | 21-50 | 51-100 | | | | |
| PAHZZ | 1005-868-6914 | SHAFT, HANDLE MOUNTING: 23159 (10237) | B | EA | 1 | ... | ... | ... | ... | ... | ... | ... | 72 | 17 | |
| XAHZZ | | LEVER: 10930789 (19204) | G | EA | 1 | ... | ... | ... | ... | ... | ... | ... | 72 | 18 | |
| PAFZZ | 5305-988-1721 19 | SCREW, MACHINE: PAN-HD, CROSS-RECESSED, STL, CD-PLD, 1/4-20 UNC-2A, 3/8 LG MS35206-277 (96906) | D | EA | 1 | ... | ... | ... | ... | ... | ... | ... | 72 | | |
| PAHZZ | 3110-867-6593 | BEARING, FLANGER, YOKE: 23155 (10237) | B | EA | 4 | ... | ... | ... | ... | ... | ... | ... | 72 | 20 | |
| PAHZZ | 1005-868-6891 | UNIVERSAL JOINT: 20711 (10237) | B | EA | 1 | ... | ... | ... | ... | ... | ... | ... | 72 | 21 | |
| PAFZZ | 5305-978-9369 | SCREW, CAP, SOCKET HEAD: FL-FIL-HD, HEX-SOC, AL Y-STL, CD-PLD, NO. 8-32 UNC-3A, 3/8 LG MS16997-31 (96906) | D | EA | 4 | ... | ... | ... | ... | ... | ... | ... | 72 | 22 | |
| PAFZZ | 1005-867-5365 | LEVER ASSEMBLY, TRAVERSE: 22732 (10237) | B | EA | 1 | ... | ... | ... | ... | ... | ... | ... | 72 | 23 | |
| PAHZZ | 1005-868-6915 | YOKE, VALVE ACTUATING: 23165 (10237) | B | EA | 1 | ... | ... | ... | ... | ... | ... | ... | 72 | 24 | |
| PAFZZ | 1005-867-5375 | BRACKET, YOKE MOUNTING: 23173 (10237) | B | EA | 1 | ... | ... | ... | ... | ... | ... | ... | 72 | 25 | |
| GROUP 3005 | | | | | | | | | | | | | | | |
| CONTROL HANDLE ASSEMBLY-CONTINUED | | | | | | | | | | | | | | | |
| PAOZZ | 1005-867-5372 | COVER, CONTROL HANDLE: 23162-2 (10237) | B | EA | 1 | ... | ... | ... | ... | ... | ... | ... | 73 | 1 | |
| PAHZZ | 1005-868-6901 | TRIGGER, CONTROL HANDLES, GUNNER: 22547 (10237) | B | EA | 2 | ... | ... | ... | ... | ... | ... | ... | 73 | 2 | |
| PAHZZ | 1005-868-6900 | TRIGGER, CONTROL HANDLES, GUNNER: 22543 (10237) | B | EA | 2 | ... | ... | ... | ... | ... | ... | ... | 73 | 3 | |
| PAHZZ | 1005-868-6902 | SPRING, HELICAL, COMPRESSION: 22553 (10237) | B | EA | 4 | ... | ... | ... | ... | ... | ... | ... | 73 | 4 | |
| PAFZZ | 5970-235-2725 | INSULATION SLEEVING, ELECTRICAL: 8744801 (19207) | D | EA | 2 | ... | ... | ... | ... | ... | ... | ... | 73 | 5 | |
| PAHZZ | 5930-699-9085 | SWITCH, SENSITIVE: 28 V, 15 AMP, 2 WIRE LEAD TERM. WATER TIGHT, 0.813 W, 0.375 N, 1.813 LG MS39058-1 (96906) | D | EA | 4 | ... | ... | ... | ... | ... | ... | ... | 73 | 6 | |
| XAFZZ | | HANDLE: RH 23161-2 (10237) | B | EA | 1 | ... | ... | ... | ... | ... | ... | ... | 73 | 7 | |
| PAOZZ | 1005-867-5371 | COVER, CONTROL HANDLE: 23162-1 (10237) | B | EA | 1 | ... | ... | ... | ... | ... | ... | ... | 73 | 8 | |
| XAFZZ | | HANDLED: LH 23161-1 (10237) | B | EA | 1 | ... | ... | ... | ... | ... | ... | ... | 73 | 9 | |

Section IV. REPAIR PARTS LIST-Continued

| (1) SMR Code | (2) Federal Stock Number | (3) Description Reference Number & Mfr. Code Usable on Code | | (4) Unit of meas | (5) Qty inc in unit | (6) 30 day DS maint allowance | | | (7) 30-day GS maint allowance | | | (8) 1-yr alw per 100 equip cntgcy | (9) Depot maint alw per 100 equip | (10) Illustration | |
|--------------------|-----------------------------------|---|---|---------------------------|---------------------------------|-------------------------------------|--------------|---------------|-------------------------------------|--------------|---------------|--|--|----------------------|--------------------|
| | | | | | | (a) 1-20 | (b) 21-50 | (c) 51-100 | (a) 1-20 | (b) 21-50 | (c) 51-100 | | | (a) Figure no. | (b) Item no. |
| | | | | | | | | | | | | | | | |
| PAFZZ | 5310-688-2196 | WASHER, LOCK: 5-16 INCH LOCKWASHER (76665) | B | EA | 8 | ... | ... | ... | ... | ... | ... | ... | 74 | 2 | |
| PAFZZ | 1005-867-5360 | CONNECTOR, PUMP OUTLET: 22213 (10237) | B | EA | 1 | ... | ... | ... | ... | ... | ... | ... | 74 | 3 | |
| PAFZZ | 5330-804-5695 | PACKING, PREFORMED: SYN-RBR, 0.468 ID, 0.624 OD, 0.078 O / A H | D | EA | 1. | ... | ... | ... | ... | ... | ... | ... | 74 | 4 | |
| PAFZZ | 5330-584-1840 | PACKING, PREFORMED: SYN-RBR, 0.489 ID, 0.629 OD, 0.070 H | D | EA | 1. | ... | ... | ... | ... | ... | ... | ... | 74 | 5 | |
| PAFZZ | 5330-580-5055 | RETAINER, PACKING: MS28774-014 (96906) | D | EA | 1 | ... | ... | ... | ... | ... | ... | ... | 74 | 6 | |
| PAFZZ | 1005-868-6899 | PUMP ASSEMBLY, HYDRAULIC: 11621596 (19204) | D | EA | 1 | ... | ... | ... | ... | ... | ... | ... | 74 | 7 | |
| PAFZZ | 5330-702-5643 | PACKING, PREFORMED: SYN-RBR, 1.481 ID, 1.681 OD, 0.100 O / A H | D | EA | 1. | ... | ... | ... | ... | ... | ... | ... | 74 | 8 | |
| XAFZZ | | MS28775-128 (96906) SCREW: (REFER TO BRUSH SET 1005-908-0826) | B | EA | 2 | ... | ... | ... | ... | ... | ... | ... | 74 | 9 | |
| XAFZZ | | MH20B (19728) WASHER, LOCK: (REFER TO BRUSH SET 1005-908-0826) | B | EA | 2. | ... | ... | ... | ... | ... | ... | ... | 74 | | |
| PAFZZ | 1005-908-0822 | 12X1014 (19728) COMMUTATOR, END HEAD: 2406 (110237) | B | EA | 1 | ... | ... | ... | ... | ... | ... | ... | 74 | 11 | |
| PAHZZ | 1005-867-6594 | SEAL, ACCUMULATOR AND RESERVOIR ASSEMBLY: 23200 (10237) | B | EA | 1 | ... | ... | ... | ... | ... | ... | ... | 74 | 12 | |
| PAFZZ | 1005-908-0820 | HEAD, DRIVE END: 24067 (10237) | B | EA | 1 | ... | ... | ... | ... | ... | ... | ... | 74 | 13 | |
| PAFZZ | 5365-908-0824 | SHIM SET: 24071 (10237) | B | EA | 1 | ... | ... | ... | ... | ... | ... | ... | 74 | 14 | |
| PAFZZ | 3110-908-0823 | BEARING, BALL, ANNULAR: 24070 (10237) | B | EA | 1 | ... | ... | ... | ... | ... | ... | ... | 74 | 15 | |
| PAFZZ | 1005-908-0821 | ARMATURE ASSEMBLY: 24068 (10237) | B | EA | 1 | ... | ... | ... | ... | ... | ... | ... | 74 | 16 | |
| PAFZZ | 3110-908-0825 | BEARING, BALL, ANNULAR: 24073 (10237) | B | EA | 1 | ... | ... | ... | ... | ... | ... | ... | 74 | 17 | |

Section IV. REPAIR PARTS LIST-Continued

| (1) SMR Code | (2) Federal Stock Number | (3) Description Reference Number & Mfr. Code Usable on Code | | (4) Unit of meas | (5) Qty inc in unit | (6) 30 day DS maint allowance | | | (7) 30-day GS maint allowance | | | (8) 1-yr alw per 100 equip cntgcy | (9) Depot maint alw per 100 equip | (10) Illustration | |
|--------------------|-----------------------------------|---|---|---------------------------|---------------------------------|-------------------------------------|--------------|---------------|-------------------------------------|--------------|---------------|--|--|----------------------|--------------------|
| | | | | | | (a) 1-20 | (b) 21-50 | (c) 51-100 | (a) 1-20 | (b) 21-50 | (c) 51-100 | | | (a) Figure no. | (b) Item no. |
| | | | | | | | | | | | | | | | |
| XAFZZ | | SCREW: (REFER TO BRUSH SET 1005-908-0826) 20X3047 (19728) | B | EA | 3 | ... | ... | ... | ... | ... | ... | ... | ... | 74 | 18 |
| XAFZZ | | WASHER: (REFER TO BRUSH SET 1005-908-0826) 12X195 (19728) | B | EA | 3 | ... | ... | ... | ... | ... | ... | ... | ... | 74 | 19 |
| PAFZZ | 1005-908-0829 | SPRING SET, BRUSH: 24077 (10237) | B | EA | 1 | ... | ... | ... | ... | ... | ... | ... | ... | 74 | 20 |
| XAFZZ | | SCREW: (REFER TO BRUSH SET 1005-908-08261) X2913 (19728) | B | EA | 2 | ... | ... | ... | ... | ... | ... | ... | ... | 74 | 21 |
| XAFZZ | | WASHER: (REFER TO BRUSH SET 1005-908-0826) X1270A (19728) | B | EA | 2 | ... | ... | ... | ... | ... | ... | ... | ... | 7 | 22 |
| XAFZZ | | BRUSH: (REFER TO BRUSH SET 1005-908-0826) MEL1013B (19728) | B | EA | 2 | ... | ... | ... | ... | ... | ... | ... | ... | 74 | 23 |
| PAFZZ | 1005-908-0828 | PLATE ASSEMBLY, BRUSH HOLDER: 24076 (10237) | B | EA | 1 | ... | ... | ... | ... | ... | ... | ... | ... | 74 | 24 |
| PAFZZ | 5915-921-6238 | FILTER, RADIO INTERFERENCE: 11594093 (19204) | B | EA | 1 | ... | ... | ... | ... | ... | ... | ... | ... | 74 | 25 |
| PAFZZ | 1005-908-0827 | FRAME AND FIELD ASSEMBLY: 24075 (10237) | B | EA | 1 | ... | ... | ... | ... | ... | ... | ... | ... | 74 | 26 |
| PAFZZ | 1005-867-5368 | MOTOR ASSEMBLY, PUMP HYDRAULIC: 22898 (10237) | B | EA | 1 | ... | ... | ... | ... | ... | ... | ... | ... | 74 | 27 |
| PAFZZ | 5305-978-9347 | GROUP 3007 INTERRUPTER VALVE ASSEMBLY SCREW, CAP, SOCKET HEAD: FL-FIL-HD, HEX-SOC, AL Y-STL, CD-PLD, NO. 6-32UNC-3A, -3/8 LG MS16997-19 (96906) | D | EA | 5 | ... | ... | ... | ... | ... | ... | ... | ... | 75 | 1 |

Section IV. REPAIR PARTS LIST-Continued

| (1) SMR Code | (2) Federal Stock Number | (3) Description Reference Number & Mfr. Code Usable on Code | | (4) Unit of meas | (5) Qty inc in unit | (6) 30 day DS maint allowance | | | (7) 30-day GS maint allowance | | | (8) 1-yr alw per 100 equip cntgcy | (9) Depot maint alw per 100 equip | (10) Illustration | |
|--------------------|-----------------------------------|---|---|---------------------------|---------------------------------|-------------------------------------|--------------|---------------|-------------------------------------|--------------|---------------|--|--|----------------------|--------------------|
| | | | | | | (a) 1-20 | (b) 21-50 | (c) 51-100 | (a) 1-20 | (b) 21-50 | (c) 51-100 | | | (a) Figure no. | (b) Item no. |
| | | | | | | | | | | | | | | | |
| PAFZZ | 3110-100-6161 | BALL BEARING: STL, GRD, 0.0938 DIA MS 19059-42 (96906) | D | EA | 1 | ... | ... | ... | ... | ... | ... | ... | 75 | 3 | |
| PAOZZ | 5355-935-7661 | KNOB: 10955654 (19204) | D | EA | 1 | ... | ... | ... | ... | ... | ... | ... | 75 | 4 | |
| PAOZZ | 5305-983-6651 | SCREW, CAP, SOCKET HEAD: MS16998-27 (96906) | D | EA | 5 | ... | ... | ... | ... | ... | ... | ... | 75 | 5 | |
| XAFZZ | | COVER: 10955649 (19204) | D | EA | 1 | ... | ... | ... | ... | ... | ... | ... | 75 | 6 | |
| PAFZZ | 1005-903-7214 | SPRING, HELICAL, COMPRESSION: STL, CD-PLD W / CHROMATE, 0.072 STK SIZE, 0.385 MIN ID. 0.550 MAX FREE OD, 1.250 FREE O / A LG, 8.4 COILS 10955653 (19204) | D | EA | 1 | ... | ... | ... | ... | ... | ... | ... | 75 | 7 | |
| PAFZZ | 5330-912-8471 | WASHER, NONMETALLIC: RND, LEA., 0.445 ID, 0.625 OD, 0.062 THK MS35803-111 (96906) | D | EA | 1 | ... | ... | ... | ... | ... | ... | ... | 75 | 8 | |
| PAFZZ | 5315-843-7086 | PIN, SPRING: 1/8 DIA, 1/2 LG MS16562-33 (96906) | D | EA | 1 | ... | ... | ... | ... | ... | ... | ... | 75 | 9 | |
| PAFZZ | 1005-906-6312 | FOLLOWER ASSEMBLY: 1055859 (19204) | D | EA | 1 | ... | ... | ... | ... | ... | ... | ... | 75 | 10 | |
| XAFZZ | | PLATE: 10955648 (19204) | B | EA | 1 | ... | ... | ... | ... | ... | ... | ... | 75 | 11 | |
| XAFZZ | | SPOOL: 10955646 (19204) | B | EA | 1 | ... | ... | ... | ... | ... | ... | ... | 75 | 12 | |
| XAHZZ | | SPOOL: (REFER TO KIT 1005-867-66051) 5910645 (19204) | B | EA | 1 | ... | ... | ... | ... | ... | ... | ... | 75 | 13 | |
| PAFZZ | 5330-580-8918 | PACKING, PREFORMED: SYN-RBR, 0.301 ID, 0.330 OD, 0.070 O / A H MS9021-011 (96906) | D | EA | 2 | ... | ... | ... | ... | ... | ... | ... | 75 | 14 | |
| PAFZZ | 5330-551-9574 | PACKING, PREFORMED: SYN-RBR, 0.494 ID, 0.640 OD 0.073 MAT THK MS9021-014 (96906) | D | EA | 2 | ... | ... | ... | ... | ... | ... | ... | 75 | 15 | |
| PAFZZ | 4730-202-8836 | REDUCER, TUBE: STL, CD-PLD, 7 / 16-20UNF-3A ON END, 3 / 8-24UNF-3A 2ND END, 1-9 / 64 O / A LG, W / HEX WRENCHING FEATURES 11 / 16 W ACROSS FLATS MS2916-4-3 (96906) | D | EA | 2 | ... | ... | ... | ... | ... | ... | ... | 75 | 16 | |
| PAFZZ | 4730-738-4731 | REDUCER, TUBE: STL, CD-OR ZN-PLD, 1/2-20UNF-2A ONE, 7 / 16-20UNF-2A OTHER END, 1.030 O / A LG 7384731 (19204) | B | EA | 1 | ... | ... | ... | ... | ... | ... | ... | 75 | 17 | |

Section IV. REPAIR PARTS LIST-Continued

| (1) SMR Code | (2) Federal Stock Number | (3) Description Reference Number & Mfr. Code Usable on Code | | (4) Unit of meas | (5) Qty inc in unit | (6) 30 day DS maint allowance | | | (7) 30-day GS maint allowance | | | (8) 1-yr alw per 100 equip cntgcy | (9) Depot maint alw per 100 equip | (10) Illustration | |
|---|-----------------------------------|--|--|---------------------------|---------------------------------|-------------------------------------|-------|--------|-------------------------------------|-------|--------|--|--|----------------------|--------------------|
| | | | | | | (a) | (b) | (c) | (a) | (b) | (c) | | | (a) Figure no. | (b) Item no. |
| | | | | | | 1-20 | 21-50 | 51-100 | 1-20 | 21-50 | 51-100 | | | | |
| PAFZZ | 4730-684-3793 | NIPPLE, TUBE: STL, CD-PLD, 3 / 8-24UNF-3A BOTH ENDS, 1-3 / 32 LG, U / W-3 / 16 OD TUBE | | EA | 1 | ... | ... | ... | ... | ... | ... | ... | 75 | 18 | |
| PAFZZ | 5330-805-2966 19 | MS21902-3 (96906) PACKING, PREFORMED: -O- RING, SYN-RBR, 0.351 ID, 0.494 OD, 0.072 O / A H (REFER TO KIT 1005-867-6605) | | B EA | 2. | ... | ... | ... | ... | ... | ... | ... | 75 | 75 | |
| PAFZZ | 5330-835-7485 | MS28778-4 (96906) PACKIN, PREFORMED: SYN-RBR, 0.301 ID, 0.429 OD, 0.064 O / A H | | D EA | 1 | ... | ... | ... | ... | ... | ... | ... | 75 | 20 | |
| PAFZZ | 5305-978-9385 | MS28778-3 (96906) SCREW,CAP, SCOCKET HEAD: FL-FIL-HD, HEX SOC, AL Y-STL, CD-PLD, 1/4-20UNC-3A, 1 LG | | D EA | 3 | ... | ... | ... | ... | ... | ... | ... | 75 | 21 | |
| PAFZZ | 5310-755-4866 | MS16997-62 (96906) WASHER, RING INSTALLATION: | | D EA | 29 | ... | ... | ... | ... | ... | ... | ... | 75 | 22 | |
| XAFZZ | | 10941915-1 (19204) BODY ASSEMBLY: TRAVERSE HYDRAULIC INTERRUPTER | | E EA | 1 | ... | ... | ... | ... | ... | ... | ... | 75 | 23 | |
| GROUP 3008 | | | | | | | | | | | | | | | |
| INTERRUPTER BRAKE HOUSING ASSEMBLY | | | | | | | | | | | | | | | |
| PAFZZ | 1005-908-5949 | HOUSING ASSEMBLY: 10955018 (19204) | | D EA | 1 | ... | ... | ... | ... | ... | ... | ... | 76 | 1 | |
| PAFZZ | 1005-904-8118 | TUBE, BENT STEEL: 10954994 (19204) | | B EA | 1 | ... | ... | ... | ... | ... | ... | ... | 76 | 2 | |
| PAFZZ | 4730-683-8839 | TEE, TUBE: STL, CD-PLD, 3/8-24UNF-3A, 3 ENDS, 3/8 W ACROSS PADS, 1-5/8 LG, U / W 3 / 16 OD TUBE | | B EA | 1. | ... | ... | ... | ... | ... | ... | ... | 76 | 3 | |
| PAFZZ | 4730-684-3793 | MS21905-3 (96906) NIPPLE, TUBE: STL, CD-PLD, 3/8-24UNF-3A BOTH ENDS, 1-3 / 32 LG, U/W 3 / 16 OD TUBE | | B EA | 1. | ... | ... | ... | ... | ... | ... | ... | 76 | 4 | |
| PAFZZ | 5330-835-7485 | MS21902-3 (96906) PACKING, PREFORMED: SYN-RBR, 0.301 ID, 0.429 OD, 0.064 O / A H | | B EA | 1 | ... | ... | ... | ... | ... | ... | ... | 76 | 5 | |
| XAOZZ | | MS28778-3 (96906) WIRE, STEEL, CORROSION RESISTING: (SEE BULK ISSUE FSN 9505-804-3814) | | D EA | 1 | ... | ... | ... | ... | ... | ... | ... | 76 | 6 | |
| PAFZZ | 5305-964-0691 | QQW423 (81348) SCREW, CAP, HEXAGON HEAD: AL Y-STL, PHOS-FIN., 3/8-16UNC-2A, 1-1/2 LG | | E EA | 2. | ... | ... | ... | ... | ... | ... | ... | 76 | 7 | |
| XAFZZ | | MS18154-62 (96906) HOUSING: 10955014 (19204) | | D EA | 1 | ... | ... | ... | ... | ... | ... | ... | 76 | 8 | |

Section IV. REPAIR PARTS LIST-Continued

| (1) SMR Code | (2) Federal Stock Number | (3) Description Reference Number & Mfr. Code Usable on Code | | (4) Unit of meas | (5) Qty inc in unit | (6) 30 day DS maint allowance | | | (7) 30-day GS maint allowance | | | (8) 1-yr alw per 100 equip cntgcy | (9) Depot maint alw per 100 equip | (10) Illustration | |
|--------------------|-----------------------------------|--|---|---------------------------|---------------------------------|-------------------------------------|-------|--------|-------------------------------------|-------|--------|--|--|----------------------|--------------------|
| | | | | | | (a) | (b) | (c) | (a) | (b) | (c) | | | (a) Figure no. | (b) Item no. |
| | | | | | | 1-20 | 21-50 | 51-100 | 1-20 | 21-50 | 51-100 | | | | |
| PAFZZ | 5305-964-0613 | SCREW, CAP, HEXAGON HEAD: AL Y-STL, PHOS-FIN., 1/4-28UNF-2A, 9 / 16 LG MS18153-4 (96906) | D | EA | 4 | ... | ... | ... | ... | ... | ... | ... | ... | 76 | 9 |
| PAFZZ | 1005-908-5948 | DISK, BRAKE: 10955004 (19207) | D | EA | 1 | ... | ... | ... | ... | ... | ... | ... | ... | 76 | 10 |
| PAFZZ | 5305-959-2739 | SCREW, MACHINE: FL-CSK-HD (80-82 DEG), CROSS- RECESS, STL, CD-PLD, NO. 6-UNF-2A, 3/8 LG MS35191-237 (96906) | D | EA | 10 | ... | ... | ... | ... | ... | ... | ... | ... | 76 | 11 |
| PAFZZ | 1005-908-5944 | PLATE, RETAINING, SPRING: 10954996 (19204) | D | EA | 2 | ... | ... | ... | ... | ... | ... | ... | ... | 76 | 12 |
| PAFZZ | 1005-904-5064 | SPRING: 10955612 (19204) | D | EA | 2 | ... | ... | ... | ... | ... | ... | ... | ... | 76 | 13 |
| PAFZZ | 5330-559-6182 14 | PACKING, PREFORMED: SYN-RBR, 0.796 ID, 1.074 OD, 0.139 MAT THK MS28775-211 (96906) | D | EA | 2. | ... | ... | ... | ... | ... | ... | ... | ... | 76 | 15 |
| PAFZZ | 5330-582-2116 | RETAINER, PACKING: TETRAFLUOROETHYLENE (TFE) 0.828 ID, 1.068 OD, 0.120 MAT THK MS28774-211 (96906) | D | EA | 2 | ... | ... | ... | ... | ... | ... | ... | ... | 76 | 16 |
| PAFZZ | 1005-908-8267 | DISC, BRAKE: 10947539 (19204) | D | EA | 2 | ... | ... | ... | ... | ... | ... | ... | ... | 76 | 17 |
| PAFZZ | 1005-908-5947 | PISTON, BRAKE, CUPOLA: 10955000 (19204) | D | EA | 2 | ... | ... | ... | ... | ... | ... | ... | ... | 76 | 18 |
| PAFZZ | 5365-905-2674 | RING, RETAINING: MS16627-1162 (96906) | D | EA | 3 | ... | ... | ... | ... | ... | ... | ... | ... | 76 | 19 |
| PAFZZ | 5306-052-5414 | RING, RETAINING: EXT, TAPERED SECT TYPE , STL, CD-PLD, 0.693 FREE ID, 0.042 THK MS16627-1075 (96906) | D | EA | 2 | ... | ... | ... | ... | ... | ... | ... | ... | 76 | 20 |
| PAFZZ | 3110-155-8874 | BEARING, BALL, ANNULAR: SR, RAD, NONLOADING GROOVE, SELF-CONTAINED, BOTH RINGS FLUSH, 3/4 BORE DIA, 2-1/2 OD, 0.5625 W 700958 (21450) | D | EA | 3 | ... | ... | ... | ... | ... | ... | ... | ... | 76 | 21 |
| PAFZZ | 1005-903-8194 | SHAFT, SHOULDERED: 10955008 (19204) | D | EA | 1 | ... | ... | ... | ... | ... | ... | ... | ... | 76 | 22 |
| PAFZZ | 3020-904-5065 | GEAR, SPUR: 1095507 (19204) | D | EA | 1 | ... | ... | ... | ... | ... | ... | ... | ... | 76 | 23 |
| PAFZZ | 5315-616-5522 | KEY, WOODRUFF: STL, 0.740 CIRCLE DIA, 0.187 THK, 0.308 H MS35756-12 (96906) | D | EA | 1 | ... | ... | ... | ... | ... | ... | ... | ... | 76 | 24 |
| PAFZZ | 5365-285-7940 | RING, RETAINING: 10015592-020 (18876) | D | EA | 1 | ... | ... | ... | ... | ... | ... | ... | ... | 76 | 24 |

Section IV. REPAIR PARTS LIST-Continued

| (1) SMR Code | (2) Federal Stock Number | (3) Description Reference Number & Mfr. Code Usable on Code | | (4) Unit of meas | (5) Qty inc in unit | (6) 30 day DS maint allowance | | | (7) 30-day GS maint allowance | | | (8) 1-yr alw per 100 equip cntgcy | (9) Depot maint alw per 100 equip | (10) Illustration | |
|--------------------|-----------------------------------|--|---|---------------------------|---------------------------------|-------------------------------------|--------------|---------------|-------------------------------------|--------------|---------------|--|--|----------------------|--------------------|
| | | | | | | (a) 1-20 | (b) 21-50 | (c) 51-100 | (a) 1-20 | (b) 21-50 | (c) 51-100 | | | (a) Figure no. | (b) Item no. |
| | | | | | | | | | | | | | | | |
| PAFZZ | 5365-205-4736 | RING, RETAINING: 10015813-050 (18876) | D | EA | 1 | ... | ... | ... | ... | ... | ... | ... | 76 | 26 | |
| PAFZZ | 1005-908-5952 | GEARSHAFT, SPUR: 10955006 (19204) | D | EA | 1 | ... | ... | ... | ... | ... | ... | ... | 76 | 27 | |
| PAFZZ | 3020-904-5066 | GEAR, SPUR: 109055005 (19204) | D | EA | 1 | ... | ... | ... | ... | ... | ... | ... | 76 | 28 | |
| PAFZZ | 5305-990-6444 | SCREW, MACHINE: PAN-HD, STL, CD-PLD, NO. 10-32UNF-2A, 3/8 LG MS35207-261 (96906) | D | EA | 1 | ... | ... | ... | ... | ... | ... | ... | 76 | 29 | |
| PAFZZ | 5310-584-7800 | WASHER, FLAT: MS15795-708 (96906) | D | EA | 1 | ... | ... | ... | ... | ... | ... | ... | 76 | 30 | |
| PAFZZ | 5315-905-5155 | PIN, STRAIGHT, HEADLESS: DOWEL, BOTH ENDS RAD, CRES, -3/8 DIA, 7 / 8 LG MS9390-69 (96906) | D | EA | 2 | ... | ... | ... | ... | ... | ... | ... | 76 | 31 | |
| PAFZZ | 5305-851-6495 | SCREW, CAP, HEXAGON HEAD: DLD F / LKG WIRE, STL, PHOS-FIN., 7 / 16-14UNC-2A, 1-1/2 LG MS51097-88 (96906) | B | EA | 4 | ... | ... | ... | ... | ... | ... | ... | 76 | 32 | |
| PAFZZ | 5310-866-5293 33 | WASHER, FLAT: AL Y OR STL, CD-PLD, 0.468 ID. 0.075 OD, 0119 THK, 7/ 16 SCREW SIZE 10910174-4 (19204) | D | EA | 4. | ... | ... | ... | ... | ... | ... | ... | 76 | 34 | |
| XAFZZ | | HOUSING: 10955015 (19204) | | EA | 1 | ... | ... | ... | ... | ... | ... | ... | 76 | 34 | |
| PAOZZ | 5315-814-3530 | GROUP 4000 HATCH COVER AND RELATED PARTS PIN, SPRING: STL, CD-PLD W / CHROMATE, 1/8 DIA, 5/8 LG, SLTD MS16562-35 (96906) | E | EA | 2. | ... | ... | ... | ... | ... | ... | ... | 77 | 1 | |
| PAOZZ | 5315-953-8998 | PIN, LATCH COVER: 10930537 (19204) | E | EA | 1 | ... | ... | ... | ... | ... | ... | ... | 77 | 2 | |
| PAOZZ | 1005-953-8990 | SPRING, HELICAL, TORSION: STL, 0.072 STK SIZE, 0.866 ID, 0.010 OD, 27 / 32 FREE LG, 2-1/2 COILS DBLE TORSION 10935904 (19204) | E | EA | 1 | ... | ... | ... | ... | ... | ... | ... | 77 | 3 | |
| PAFZZ | 1005-066-2553 | LATCH, CUPOLA HATCH COVER: 10936634 (19204) | E | EA | 1 | ... | ... | ... | ... | ... | ... | ... | 77 | 4 | |

Section IV. REPAIR PARTS LIST-Continued

| (1) SMR Code | (2) Federal Stock Number | (3) Description Reference Number & Mfr. Code Usable on Code | | (4) Unit of meas | (5) Qty inc in unit | (6) 30 day DS maint allowance | | | (7) 30-day GS maint allowance | | | (8) 1-yr alw per 100 equip cntgcy | (9) Depot maint alw per 100 equip | (10) Illustration | |
|--------------------|-----------------------------------|---|---|---------------------------|---------------------------------|-------------------------------------|--------------|---------------|-------------------------------------|--------------|---------------|--|--|----------------------|--------------------|
| | | | | | | (a) 1-20 | (b) 21-50 | (c) 51-100 | (a) 1-20 | (b) 21-50 | (c) 51-100 | | | (a) Figure no. | (b) Item no. |
| | | | | | | | | | | | | | | | |
| PAOZZ | 1005-991-6730 | SHIM, COVER, HATCH. CUPOLA: 10920535 (19204) | E | EA | 2 | ... | ... | ... | ... | ... | ... | ... | 77 | 6 | |
| PAOZZ | 5310-991-6729 | WASHER, FLAT: 1093034 (19204) | E | EA | 2 | ... | ... | ... | ... | ... | ... | ... | 77 | 7 | |
| PAOZZ | 3120-991-6724 | BUSHING., HINGE: 10930508 (19204) | E | EA | 2 | ... | ... | ... | ... | ... | ... | ... | 77 | 8 | |
| PAOZZ | 5315-855-3417 | PIN, SPRING: STL, CD-PLD, 3 / 16 DIA, 1-7 / 8 LG MS09048-177 (96906) | G | EA | 1 | ... | ... | ... | ... | ... | ... | ... | 77 | 9 | |
| PAOZZ | 5305-071-2069 | SCREW, CAP, HEXAGON HEAD: STL, CD-PLD, 1/2- 13UNC-2A, 1-1/2 LG MS90728-113 (96906) | E | EA | 2 | ... | ... | ... | ... | ... | ... | ... | 77 | 10 | |
| PAOZZ | 5310-763-8894 11 | NUT, PLAIN, HEXAGON: STL, CD-PLD. 3/4-16UNF-2B, 1- 1/8 W ACROSS FLATS. 41 / 64 THK MS51968-24 (96906) | E | EA | 4. | ... | ... | ... | ... | ... | ... | ... | 77 | | |
| PAOZZ | 5310-877-7527 77 | WASHER, FLAT: STL, CD-PLD, 0.812 ID, 1.500 OD, 0.179 12 THK 10910174-8 (19204) | E | EA | 18 | ... | ... | ... | ... | ... | ... | ... | 77 | | |
| PBOZZ | 1005-689-6219 | MOUNT, HINGE: LEFT 10930546 (19204) | E | EA | 1 | ... | ... | ... | ... | ... | ... | ... | 77 | 13 | |
| XBOZZ | 1005-245-8410 | SHAFT: 10930543 (19204) | E | EA | 1 | ... | ... | ... | ... | ... | ... | ... | 77 | 14 | |
| PAOZZ | 1005-991-6734 | SPRING, HELICAL, TORSION: STL, 0.500 STK SIZE, 1750 ID, 2.750 OD, 8.312 FREE LG, 14-1/4 COILS, SGLE TORSION 10930547 (19204) | E | EA | 1 | ... | ... | ... | ... | ... | ... | ... | 77 | 15 | |
| XBFZZ | 1005-082-0015 | BUSHING: 1093542 (19204) | E | EA | 1 | ... | ... | ... | ... | ... | ... | ... | 77 | 16 | |
| PAFZZ | 5305-269-3235 | SCREW, CAP, HEXAGON HEAD: STL, CD-OR ZN-PLD W / CHROMATE FIN., 3/8-24UNF-2A, 7 / 8 LG MS90727-59 (96906) | E | EA | 8 | ... | ... | ... | ... | ... | ... | ... | 77 | 17 | |
| XBFZZ | 1005-245-8407 | STOP, SPRING, HATCH COVER: 10930538 (19204) | E | EA | 2 | ... | ... | ... | ... | ... | ... | ... | 77 | 18 | |
| PAOZZ | 5305-068-0510 | SCREW, CAP, HEXAGON HEAD: STL, CD-PLD, 3/8- 16UNC-2A. 1 LG MS90728-60 (96906) | E | EA | 8 | ... | ... | ... | ... | ... | ... | ... | 77 | 19 | |
| PAOZZ | 5310-637-9541 | WASHER, LOCK: SPLIT, MED, STL, CD-OR ZN-PLD W / CHROMATE FIN., 3/8 SCREW SIZE, 0.688 OD, 0.104 THK MS35338-46 (96906) | E | EA | 6 | ... | ... | ... | ... | ... | ... | ... | 77 | 20 | |

Section IV. REPAIR PARTS LIST-Continued

| (1) SMR Code | (2) Federal Stock Number | (3) Description Reference Number & Mfr. Code Usable on Code | | (4) Unit of meas | (5) Qty inc in unit | (6) 30 day DS maint allowance | | | (7) 30-day GS maint allowance | | | (8) 1-yr alw per 100 equip cntgcy | (9) Depot maint alw per 100 equip | (10) Illustration | |
|--------------------|-----------------------------------|---|---|---------------------------|---------------------------------|-------------------------------------|--------------|---------------|-------------------------------------|--------------|---------------|--|--|----------------------|--------------------|
| | | | | | | (a) 1-20 | (b) 21-50 | (c) 51-100 | (a) 1-20 | (b) 21-50 | (c) 51-100 | | | (a) Figure no. | (b) Item no. |
| | | | | | | | | | | | | | | | |
| PAOZZ | 1005-928-3796 | BUMPER ASSEMBLY: 11605621 (19204) | E | EA | 1 | ... | ... | ... | ... | ... | ... | ... | 77 | 22 | |
| PAFZZ | 1005-754-5276 | SHIM: 10936390-1 (19204) | E | EA | V | ... | ... | ... | ... | ... | ... | ... | 77 | 23 | |
| PAOZZ | 5305-543-2419 | SCREW, CAP, HEXAGON HEAD: STL, CD-OR ZN-PLD W / CHROMATE, .3/8-16UNC-2A, 1.125 LG | G | EA | 3 | ... | ... | ... | ... | ... | ... | ... | 77 | 24 | |
| PAOZZ | 1005-991-6728 | RETAINER, LOOP, COVER, HATCH, CUPOLA: 10930531 (19204) | E | EA | 1 | ... | ... | ... | ... | ... | ... | ... | 77 | 25 | |
| PAOZZ | 1005-991-6727 | LOOP, COVER, HATCH, CUPOLA: 10930530 (19204) | E | EA | 1 | ... | ... | ... | ... | ... | ... | ... | 77 | 26 | |
| PAOZZ | 1005-991-6725 | STRAP, WEBBING: 10930526 (19206) | E | EA | 1 | ... | ... | ... | ... | ... | ... | ... | 77 | 27 | |
| PAFZZ | 5305-728-5475 | SCREW, CAP, HEXAGON HEAD: STL, CD-OR ZN-PLD W / CHRIMATE FIN., 3/4-16UNF-2A, 5-1/2 LG | E | EA | 2 | ... | ... | ... | ... | ... | ... | ... | 77 | 28 | |
| PAOZZ | 1005-991-6726 | SHIM: 10930528 (19204) | E | EA | 1 | ... | ... | ... | ... | ... | ... | ... | 77 | 29 | |
| PAOZZ | 5315-810-3702 | PIN, SPRING: STL, CD-PLD, 0.125 DIA, 1 LG | E | EA | 2 | ... | ... | ... | ... | ... | ... | ... | 77 | 30 | |
| PAOZZ | 5315-755-4863 | PIN, HANDLE: 10930529 (19204) | E | EA | 2 | ... | ... | ... | ... | ... | ... | ... | 77 | 31 | |
| PAOZZ | 1005-754-6525 | HANDLE, HATCH COVER LOCK: 10930532 (19204) | E | EA | 1 | ... | ... | ... | ... | ... | ... | ... | 77 | 32 | |
| XBOZZ | 1005-082-0014 | BRACKET: 109305331 (19204) | E | EA | 1 | ... | ... | ... | ... | ... | ... | ... | 77 | 33 | |
| XBOZZ | 2510-057-7051 | COVER ASSEMBLY: 10930500 (19204) | E | EA | 1 | ... | ... | ... | ... | ... | ... | ... | 77 | 34 | |
| PAOZZ | 1005-991-6723 | SEAL, RUBBER, ROUND SECTION: 10930500 (19204) | E | EA | 1 | ... | ... | ... | ... | ... | ... | ... | 77 | 35 | |
| PAFZZ | 5305-916-2345 | GROUP 4002 VISION BLOCKS, SUPPORTS AND CUSHIONING PADS SCREW, CAP, HEXAGON HEAD: STL, CD-OR ZN-PLD, 3/4-16UNF-2A, 2 LG | E | EA | 12 | ... | ... | ... | ... | ... | ... | ... | 78 | 1 | |
| PAFZZ | 5310-877-7527 | MS90727-187 (96906) WASHER, FLAT: STL, CD-PLD, 0.812 ID, 1.50) OI1), 0.179 THK 10910174-8 (19204) | E | EA | 2. | ... | ... | ... | ... | ... | ... | ... | 78 | 2 | |

Section IV. REPAIR PARTS LIST-Continued

| (1) SMR Code | (2) Federal Stock Number | (3) Description Reference Number & Mfr. Code Usable on Code | | (4) Unit of meas | (5) Qty inc in unit | (6) 30 day DS maint allowance | | | (7) 30-day GS maint allowance | | | (8) 1-yr alw per 100 equip cntgcy | (9) Depot maint alw per 100 equip | (10) Illustration | |
|--------------------|-----------------------------------|--|---|---------------------------|---------------------------------|-------------------------------------|-------|--------|-------------------------------------|-------|--------|--|--|----------------------|--------------------|
| | | | | | | (a) | (b) | (c) | (a) | (b) | (c) | | | (a) Figure no. | (b) Item no. |
| | | | | | | 1-20 | 21-50 | 51-100 | 1-20 | 21-50 | 51-100 | | | | |
| PAFZZ | 5305-978-9396 | SCREW, CAP, SOCKET HEAD: FL-FIL-HD, HEX-SOC, STL, CD-PLD W / CHROMATE, 3/8-16 UNC-3A, 1-1/2 LG MS16997-101 (96906) | E | EA | 26 | ... | ... | ... | ... | ... | ... | ... | ... | 78 | 3 |
| PAFZZ | 5365-768-7080 | SHIM: BRS, 0.720 W, 0.010 THK, 6 HOLES, 0.438 DIA 10883926 (19204) | E | EA | 10 | ... | ... | ... | ... | ... | ... | ... | ... | 78 | 4 |
| PAFDL | 1005-768-5365 | RING: UPPER RACE 10873679 (19207) | E | EA | 1 | ... | ... | ... | ... | ... | ... | ... | ... | 78 | 5 |
| PAFZZ | 3110-768-8536 78 | BALL BEARING: PLASTIC (U / W GEAR 10930472) (M26 6 MANUAL ONLY) 10873099 (19204) | C | EA | 234 | ... | ... | ... | ... | ... | ... | ... | ... | 78 | 7 |
| XAFZZ | | RETAINER, BALL BEARING: PLASTIC, 119.980 LG, 0.625 W, 234 HOLES EQUALLY SPACED, 0.422 HOLE DIA (USE ON MANUAL ONLY) 1088339 (19204) | C | EA | 1 | ... | ... | ... | ... | ... | ... | ... | ... | 78 | 7 |
| PAFZZ | 1005-991-6721 | GEAR, SPUR: (STOCK EXHAUST TO 10954559, FSN 1005- 871-5669) 10930472 (19204) | G | EA | 1. | ... | ... | ... | ... | ... | ... | ... | .. | 78 | 8 |
| PAFZZ | 3020-871-5669 | GEAR, SPUR: (USED W / BALL BEARING 7328567 AND 7328568 ONLY) 10954559 (19204) | E | EA | 1 | ... | ... | ... | ... | ... | ... | ... | ... | 78 | 8 |
| PAFDL | 1005-073-0169 | RING: LOWER RACE 10873680 (19207) | E | EA | 1 | ... | ... | ... | ... | ... | ... | ... | ... | 78 | 9 |
| PAOZZ | 5305-068-0510 10 | SCREW, CAP, HEXAGON HEAD: STL, CD-PLD, 3/8-164 NC-2A, 1 LG MS90728-60 (96906) | E | EA | 8. | ... | ... | ... | ... | ... | ... | ... | ... | 78 | 11 |
| PAOZZ | 5310-877-5972 | WASHER, FLAT: STL, CD-PLD W / CHROMATE FIN., 0.406 ID, 0.750 OD, 0.190 THK 10910174-3 (19204) | E | EA | 2 | ... | ... | ... | ... | ... | ... | ... | ... | 78 | 11 |
| PAOZZ | 1005-245-8414 | RETAINER, VISION BLOCK: 10931034 (19204) | E | EA | 16 | ... | ... | ... | ... | ... | ... | ... | ... | 78 | 12 |
| PAOZZ | 2590-973-1176 | BLOCK, DIRECT VISION: 10925306 (19204) | E | EA | 8 | ... | ... | ... | ... | ... | ... | ... | ... | 78 | 13 |
| PAFZZ | 5305-655-9681 14 | SCREW, MACHINE: PAN-HD, BRS, 1/4-20 UNC-2A, 3/4 LG MS35229-81 (96906) | G | EA | 1. | ... | ... | ... | ... | ... | ... | ... | ... | 78 | 15 |
| PAFZZ | 5310-761-6882 | NUT, PLAIN, HEXAGON: MS51967-2 (96906) | G | EA | 1 | ... | ... | ... | ... | ... | ... | ... | ... | 78 | 15 |
| PAFZZ | 5310-809-4058 16 | WASHER, FLAT: STL, CD-PLD, 14 ID, 7A OD, 0.104 THK MS27183-10 (96906) | E | EA | 4. | ... | ... | ... | ... | ... | ... | ... | ... | 78 | 78 |

Section IV. REPAIR PARTS LIST-Continued

| (1) SMR Code | (2) Federal Stock Number | (3) Description Reference Number & Mfr. Code Usable on Code | | (4) Unit of meas | (5) Qty inc in unit | (6) 30 day DS maint allowance | | | (7) 30-day GS maint allowance | | | (8) 1-yr alw per 100 equip cntgcy | (9) Depot maint alw per 100 equip | (10) Illustration | |
|--------------------|-----------------------------------|---|---|---------------------------|---------------------------------|-------------------------------------|-------|--------|-------------------------------------|-------|--------|--|--|----------------------|--------------------|
| | | | | | | (a) | (b) | (c) | (a) | (b) | (c) | | | (a) Figure no. | (b) Item no. |
| | | | | | | 1-20 | 21-50 | 51-100 | 1-20 | 21-50 | 51-100 | | | | |
| PAFZZ | 5340-827-8314 | CLAMP, LOOP: STL, CD-PLD W/CHROMATE, 3/16 LOOP ID, 1/2 O/A W, 1 HOLE 9/32 DIA, W/O FASTENING DEVICE MS21333-33 (96906) | G | EA | 1 | ... | ... | ... | ... | ... | ... | ... | ... | 78 | 17 |
| PAFZZ | 5305-889-3000 | SCREW, MACHINE: PAN-HD, CROSS-RECESSED, STL, CD-PLD, NO. 6-32UNC-2A, 1/2 LG MS35206-230 (96906) | E | EA | 4 | ... | ... | ... | ... | ... | ... | ... | ... | 78 | 18 |
| PAFZZ | 5310-983-8483 | WASHER, FLAT: STL, 5/32 ID, 5/16 OD, 0.048 MAX THK MS27183-5 (96906) | E | EA | 4 | ... | ... | ... | ... | ... | ... | ... | ... | 78 | 19 |
| PAFZZ | 5310-045-4007 | WASHER, LOCK: NO. 6 MS35338-41 (96906) | E | EA | 4 | ... | ... | ... | ... | ... | ... | ... | ... | 78 | 20 |
| PAFZZ | 5935-396-0068 | GASKET: RBR, 1.00 APERTURE DIA, 1.281 O/A W, 0.031 THK, 1.281 O/A LG, 4 BOLT HOLES 7358503 (19204) | E | EA | 1 | ... | ... | ... | ... | ... | ... | ... | ... | 78 | 21 |
| PAFZZ | 5305-988-1723 | SCREW, MACHINE: PAN-HD, STL, CD-PLD W/CHROMATE, 1/4-20UNC-2A, 1/2 LG MS35 206-279 (96906) | E | EA | 3 | ... | ... | ... | ... | ... | ... | ... | ... | 78 | 22 |
| PAFZZ | 5310-582-5965 | WASHER, LOCK: SPLIT, MED, STL, CD-PLD W/CHROMATE FIN., 0.250 ID, 0.493 OD, 0.072 THK MS35338-44 (96906) | E | EA | 7 | ... | ... | ... | ... | ... | ... | ... | ... | 78 | 23 |
| PAFZZ | 5340-057-3042 | CLAMP, LOOP: CUSH, STL, CD-OR ZN-PLD, 1/2 LOOP ID, 1/2 w 573042 (10237) | G | EA | 2 | ... | ... | ... | ... | ... | ... | ... | ... | 78 | 24 |
| PAFZZ | 5305-954-3937 | SCREW, MACHINE: FL-CSK-HD (80-82 DEG), STL, CD- PLD W / CHROMATE, 1/-20UNC-2A, 7/ 8 LG MS35190-290 (96906) | E | EA | 2 | ... | ... | ... | ... | ... | ... | ... | ... | 78 | 25 |
| XBFZZ | 1005-245-8407 | STOP, SPRING, HATCH COVER: 10030538 (19204) | E | EA | 2 | ... | ... | ... | ... | ... | ... | ... | ... | 78 | 26 |
| PAOZZ | 5310-763-8894 | NUT, PLAIN, HEXAGON: STL, CD-PLD, +4-16UNF-2B, 1- 1/2h w ACROSS FLATS, 41/64 THK MS5 1968-24 (96906) | E | EA | 4 | ... | ... | ... | ... | ... | ... | ... | ... | 78 | 27 |
| PAFZZ | 5305-728-5475 | SCREW, CAP, HEXAGON HEAD: STL, CD-OR ZN-PLD W/CHROMATE FIN., 3/4-16UNF-2A, 5-1h LG MS90727-200 (96906) | E | EA | 2 | ... | ... | ... | ... | ... | ... | ... | ... | 78 | 28 |
| PAFZZ | 5305-728-5474 | SCREW, CAP, HEXAGON HEAD: STL, CD-OR ZN-PLD, 3/4-16UNF-2A, 3-1 LG MS90727-193 (96906) | E | EA | 4 | ... | ... | ... | ... | ... | ... | ... | ... | 78 | 29 |
| PAFZZ | 1005-991-6732 | PAD, CUSHION: PAD, CUSHIONING, 1-7/8 W, 75.00 LG, 1/2 THK 10930544 (19204) | G | EA | 1 | ... | ... | ... | ... | ... | ... | ... | ... | 78 | 30 |

Section IV. REPAIR PARTS LIST-Continued

| (1) SMR Code | (2) Federal Stock Number | (3) Description Reference Number & Mfr. Code Usable on Code | | (4) Unit of meas | (5) Qty inc in unit | (6) 30 day DS maint allowance | | | (7) 30-day GS maint allowance | | | (8) 1-yr alw per 100 equip cntgcy | (9) Depot maint alw per 100 equip | (10) Illustration | |
|--------------------|-----------------------------------|---|---|---------------------------|---------------------------------|-------------------------------------|--------------|---------------|-------------------------------------|--------------|---------------|--|--|----------------------|--------------------|
| | | | | | | (a) 1-20 | (b) 21-50 | (c) 51-100 | (a) 1-20 | (b) 21-50 | (c) 51-100 | | | (a) Figure no. | (b) Item no. |
| | | | | | | | | | | | | | | | |
| XAFZZ | | SUPPORT, CUPOLA VISION BLOCK: BOTTOM 100930505 (19204) | G | EA | 1 | ... | ... | ... | ... | ... | ... | ... | 78 | 32 | |
| PAFZZ | 3110-214-0902 | BALL, BEARING: PLASTIC, .4063 SPHER DIA (WHITE OR CREAM) (USED W./GEAR 10954559)) (U/O M26 POWER ONLY) 7328567 (19204) | F | EA | 151 | ... | ... | ... | ... | ... | ... | ... | 78 | 33 | |
| PAFZZ | 3110-214-0903 | BALL, BEARING: PLASTIC, SPACER .3937 DIA (ANY COLOR BUT WHITE OR CREAM) (U / W GEAR 10954559) (U/O M26 POWER ONLY) 7328568 (19207) | F | EA | 151 | ... | ... | ... | ... | ... | ... | ... | 78 | 34 | |
| PAFZZ | 5305-964-0630 | GROUP 5000 ELEVATING MECHANISM, UPPER PORTION SCREW, CAP, HEXAGON HEAD: DLD FILKG WIRE, AL Y-S, PHOS-FIN., 1/2 -20UNF-2A, 7/8 LG MS18153-112 (96606) | B | EA | 1 | ... | ... | ... | ... | ... | ... | ... | 79 | 1 | |
| PAFZZ | 5310-584-5272 | WASHER, LOCK: SPLIT, STL, CD-OR ZN-PLD W/CHROMATE FIN., 0.500 ID, 0.879 OD, 0.135 THK MS35338-48 (96906) | G | EA | 4 | ... | ... | ... | ... | ... | ... | ... | 79 | 2 | |
| PAFZZ | 5310-755-4865 | WASHER, FLAT: 10930826 (19204) | E | EA | 1 | ... | ... | ... | ... | ... | ... | ... | 79 | 3 | |
| PAFZZ | 5315-012-0123 | PIN,COTTER: STL, CD-PLD W/CHROMATE, 1/8 DIA, 1-1/4/ LG MS24665-355 (96906) | B | EA | 2 | ... | ... | ... | ... | ... | ... | ... | 79 | 4 | |
| PAFZZ | 5315-755-4876 | PIN, ELEVATING MECHANISM: 153793 (19204) | B | EA | 1 | ... | ... | ... | ... | ... | ... | ... | 79 | 5 | |
| PAFZZ | 1005-754-6615 | LEVER, ELEVATING MECHANISM: 1953675 192041 | B | EA | 1 | ... | ... | ... | ... | ... | ... | ... | 79 | 6 | |
| PAFZZ | 5330-990-8306 | SEAL, PLAIN, ENCASED: STL, CASE, SYN-RBR ELEMENT, 2-7/8 BORE DIA, 2/8 SHAFT DIA, 7/16 W MS51000-130-3 (96906) | E | EA | 1 | ... | ... | ... | ... | ... | ... | ... | 79 | 7 | |
| PAFZZ | 5305-878-8614 | BOLT, MACHINE: HEX-HD, STL, PHOS-CTD, :1/2-24UNF-2A.,7/8 LG, 0.7 18THK.0.226 H, 0.551 W MS5198-59 (9606) | G | EA | 6 | ... | ... | ... | ... | ... | ... | ... | 79 | 8 | |
| XAFZZ | | RETAINER: 1093674 (19204) | D | EA | 1 | ... | ... | ... | ... | ... | ... | ... | 79 | 9 | |
| XADZZ | | WIRE, STEEL, CORROSION RESISTING- (SEE BULK ISSUE FSN 9505-804-3814) QQW423 (81348) | E | EA | V | ... | ... | ... | ... | ... | ... | ... | 79 | 10 | |

Section IV. REPAIR PARTS LIST-Continued

| (1) SMR Code | (2) Federal Stock Number | (3) Description Reference Number & Mfr. Code Usable on Code | | (4) Unit of meas | (5) Qty inc in unit | (6) 30 day DS maint allowance | | | (7) 30-day GS maint allowance | | | (8) 1-yr alw per 100 equip cntgcy | (9) Depot maint alw per 100 equip | (10) Illustration | |
|---|-----------------------------------|---|---|---------------------------|---------------------------------|-------------------------------------|-------|--------|-------------------------------------|-------|--------|--|--|----------------------|--------------------|
| | | | | | | (a) | (b) | (c) | (a) | (b) | (c) | | | (a) Figure no. | (b) Item no. |
| | | | | | | 1-20 | 21-50 | 51-100 | 1-20 | 21-50 | 51-100 | | | | |
| PAFZZ | 5310-298-9255 | NUT, PLAIN, HEXAGON: AL Y-STL, CD-PLD, 3/4 ID, 1 1/8 W, 15/32 O/A H | B | EA | 1 | ... | ... | ... | ... | ... | ... | ... | ... | 79 | 11 |
| PAFZZ | 5310-209-5290 | NAS509-12 (80205) WASHER, KEY: STL, CD-PLD, 0.772 HOLE DIA, 1.120 OD, 0.071 THK, 1 INTERNAL KEY, 0.114 W | B | EA | 1 | ... | ... | ... | ... | ... | ... | ... | ... | 79 | 12 |
| PAFZZ | 1005-868-8015 | NAS513-12 (80205) BEARING, PLAIN, ROD END: 11621588 (19204) | B | EA | 1 | ... | ... | ... | ... | ... | ... | ... | ... | 79 | 13 |
| PAFZZ | 4730-908-3194 | CLAMP, HOSE: MS35842-11 (96906) | D | EA | 1 | ... | ... | ... | ... | ... | ... | ... | ... | 79 | 14 |
| PAFZZ | 4730-908-3193 | CLAMP, HOSE: LOW PRESSURE, ADJ, BAND TYPE, CRES, 1-1/2/2 to 2-5/8 ID | B | EA | 1 | ... | ... | ... | ... | ... | ... | ... | ... | 79 | 15 |
| PAFZZ | 1005-755-4868 | MS35842-12 (96906) BEHOWS, RUBBER: 152603 (19204) | B | EA | 1 | ... | ... | ... | ... | ... | ... | ... | ... | 79 | 16 |
| GROUP 5000 | | | | | | | | | | | | | | | |
| ELEVATING MECHANISM, LOWER PORTION | | | | | | | | | | | | | | | |
| PAFZZ | 1005-868-8012 | SCRAPER, RING 22567 (10237) | B | EA | 1 | ... | ... | ... | ... | ... | ... | ... | ... | 80 | 1 |
| PAFZZ | 5330-171-6749 | RETAINER, PACKING: TEFLON, 1,000 ID, 1.240 OD, 0.075 O/A H | B | EA | 1 | ... | ... | ... | ... | ... | ... | ... | ... | 80 | 2 |
| PAFZZ | 5330-579-3163 | MS28782-19 (96906) PACKING, PREFORMED: SYN-RBR, .84 ID, 1.262 OD, 0.139 O/A H | B | EA | 1 | ... | ... | ... | ... | ... | ... | ... | ... | 80 | 3 |
| PAFZZ | 5305-983-6623 | MS28775-214 (96906) SCREW, CAP. SOCKET HEAD: FL-FIL-HD, HEX-SOC AL Y-STL, CD-PLD, 5/ 16-18UNC-3A, 1-1/2 LG | B | EA | 4 | ... | ... | ... | ... | ... | ... | ... | ... | 80 | 4 |
| PAFZZ | 5310-688-2196 | MS16997-82 (96906) WASHER, LOCK: 5-16 INCH LOCKWASHER (76665) | B | EA | 2 | ... | ... | ... | ... | ... | ... | ... | ... | 80 | 5 |
| PAFZZ | 5330-641-3763 | PACKING, PRLFORMED: SYN-RBR, 1.421 ID, 1.69 OD, 0.139 O/A H | B | EA | 4 | ... | ... | ... | ... | ... | ... | ... | ... | 80 | 6 |
| PAFZZ | 5330-171-7346 | MS28775-2211 90) REHTANER. PACKING: TEFLON, 1.438 ID, 1.682 O1), 0.020 THK | B | EA | 4 | ... | ... | ... | ... | ... | ... | ... | ... | 80 | 7 |
| PAFZZ | 1005-868-6908 | MS128782-26 (96906) PLATE ASSEMBLY, GLAND AND MOUNTING: 23028 (10237) | B | EA | 1 | ... | ... | ... | ... | ... | ... | ... | ... | 80 | 8 |

Section IV. REPAIR PARTS LIST-Continued

| (1) SMR Code | (2) Federal Stock Number | (3) Description Reference Number & Mfr. Code Usable on Code | | (4) Unit of meas | (5) Qty inc in unit | (6) 30 day DS maint allowance | | | (7) 30-day GS maint allowance | | | (8) 1-yr alw per 100 equip cntgcy | (9) Depot maint alw per 100 equip | (10) Illustration | |
|--|-----------------------------------|--|---|---------------------------|---------------------------------|-------------------------------------|--------------|---------------|-------------------------------------|--------------|---------------|--|--|----------------------|--------------------|
| | | | | | | (a) 1-20 | (b) 21-50 | (c) 51-100 | (a) 1-20 | (b) 21-50 | (c) 51-100 | | | (a) Figure no. | (b) Item no. |
| | | | | | | | | | | | | | | | |
| PAFZZ | 5310-789-7632 | NUT, FITTING ADAPTER: 7528653 (19204) | B | EA | 2 | ... | ... | ... | ... | ... | ... | ... | ... | 80 | 10 |
| PAFZZ | 5310-186-4947 | WASHER, NONMETAHIC: HYD GASKET, LEA., 0.577 OD, 0.094 THK MS28777-4 (96906) | B | EA | 1 | ... | ... | ... | ... | ... | ... | ... | ... | 80 | 11 |
| AFZZ | 5330-805-2966 | PACKING, PREFORMED: -O- RING, SYN-RBR 0.35 ID, 0.494 OD, 0.072 O/A H (REFER TO KIT 1005-867-6605) MS28778-4 (96906) | B | EA | 2 | ... | ... | ... | ... | ... | ... | ... | ... | 80 | 12 |
| PAFZZ | 5305-983-5347 | SCREW, CAP, SOCKET HEAT: FL-FIL-HD, HEX-SOC, AL Y-STL, CD-PLD, 5/16-18UNC-3A, 7/8 LG MS16997-79 (96906) | D | EA | 4 | ... | ... | ... | ... | ... | ... | ... | ... | 80 | 13 |
| PAFZZ | 1005-867-5369 | GLAND, END, ELEVATING PISTON CYLINDER: 23030 (10237) | B | EA | 1 | ... | ... | ... | ... | ... | ... | ... | ... | 80 | 14 |
| PAFZZ | 1005-868-6907 | PISTON ASSEMBLY: 22875 (10237) | B | EA | 1 | ... | ... | ... | ... | ... | ... | ... | ... | 80 | 15 |
| PAFZZ | 1005-867-5347 | CYLINDER, ELEVATING MECHANISM: 20678 (10237) | B | EA | 1 | ... | ... | ... | ... | ... | ... | ... | ... | 80 | 16 |
| GROUP 5000 | | | | | | | | | | | | | | | |
| ELEVATING MECHANISM, LOWER PORTION- CONTINUED | | | | | | | | | | | | | | | |
| PAFZZ | 1005-868-6890 | TUBE ASSEMBLY: 2688(10237) | B | EA | 1 | ... | ... | ... | ... | ... | ... | ... | ... | 81 | 1 |
| PAFZZ | 4730-738-4731 | REDUCER,TUBE: STL, CD-ORZN-PLD, 1/2-20OUNF-2A ONE END, 7/ 16-20UNF-2A OTHER END, 1.030 / A LG 7384731 (19204) | B | EA | 1 | ... | ... | ... | ... | ... | ... | ... | ... | 81 | 2 |
| PAFZZ | 5330-805-2966 | PACKING, PREFORMED: -O- RING, SYN-RBR. 0.351 ID 0.494 OD, 0.072 O/A H (REFER TO KIT 1005-867-6605) MS28788-4 (96906) | B | EA | 2 | ... | ... | ... | ... | ... | ... | ... | ... | 81 | 3 |
| PAFZZ | 1015-570-6971 | VALVE ASSEMBLY: 7971357 (19204) | D | EA | 2 | ... | ... | ... | ... | ... | ... | ... | ... | 81 | 4 |
| PAFZZ | 5305-978-9359 | SCREW, CAP, SOCKET HEAD: FL-FIL-HD, HEX-OSC, AL Y-STL, CD-PLD. NO. 10-24UNC-3A, 1-1/4 LG MS16997-49 (96906) | B | EA | 3 | ... | ... | ... | ... | ... | ... | ... | ... | 81 | 5 |
| PAFZZ | 5310-688-2198 | WASHER, LOCK: 0.205 ID, 3/64 THK, SIZE 10) 8346053 (19204) | D | EA | 12 | ... | ... | ... | ... | ... | ... | ... | ... | 81 | 6 |
| PAFZZ | 4820-868-6903 | VALVE, SAFETY RELIEF: 22568 (10237) | B | EA | 1 | ... | ... | ... | ... | ... | ... | ... | ... | 81 | 7 |

Section IV. REPAIR PARTS LIST-Continued

| (1) SMR Code | (2) Federal Stock Number | (3) Description Reference Number & Mfr. Code Usable on Code | | (4) Unit of meas | (5) Qty inc in unit | (6) 30 day DS maint allowance | | | (7) 30-day GS maint allowance | | | (8) 1-yr alw per 100 equip cntgcy | (9) Depot maint alw per 100 equip | (10) Illustration | |
|--|-----------------------------------|---|----|---------------------------|---------------------------------|-------------------------------------|--------------|---------------|-------------------------------------|--------------|---------------|--|--|----------------------|--------------------|
| | | | | | | (a) 1-20 | (b) 21-50 | (c) 51-100 | (a) 1-20 | (b) 21-50 | (c) 51-100 | | | (a) Figure no. | (b) Item no. |
| | | | | | | | | | | | | | | | |
| XBFZZ | 1005-082-0048 | MECHANISM ASSEMBLY, ELEVATING: 11610208 (19204) B | EA | 1 | ... | ... | ... | ... | ... | ... | ... | ... | 81 | 9 | |
| GROUP 6001 | | | | | | | | | | | | | | | |
| FRONT AND READ SIGHTS, GUN CRADLE ASSEMBLY | | | | | | | | | | | | | | | |
| PADZZ | 5305-755-4867 | THUMBSCHREW ASSEMBLY: 10942215(19204) E | EA | 4 | ... | ... | ... | ... | ... | ... | ... | ... | 82 | 1 | |
| PADZZ | 1005-754-5278 | SIGHT ASSEMBLY, REAR GUN: 10942216 (19204) G | EA | 1 | ... | ... | ... | ... | ... | ... | ... | ... | 82 | 2 | |
| PADZZ | 5305-543-2419 | SCREW, CAP, HEXAGON HEAD: STL, CD-OR ZN-PLD EA W / CHROMATE, : 7/8-16UNC-2A, 1.125 LG MS90728-61 (96906) G | EA | 3 | ... | ... | ... | ... | ... | ... | ... | ... | 82 | 3 | |
| PADZZ | 5310-877-5972 | WASHER, FLAT: STL, CD-PLD W/CHROMATE FIN., 0.406 ID, 0.750 OD, 0.190 THK MS910174-3 (19204) E | EA | 4 | ... | ... | ... | ... | ... | ... | ... | ... | 82 | 4 | |
| PADZZ | 1005-950-1252 | HOLDER ASSEMBLY, FRONT GUN SIGHT: 10942217 (19204) G | EA | 1 | ... | ... | ... | ... | ... | ... | ... | ... | 82 | 5 | |
| PADZZ | 1005-991-6737 | SIGHT, GUN FRONT: 109301619 191204) E | EA | 1 | ... | ... | ... | ... | ... | ... | ... | ... | 82 | 6 | |
| GROUP 6006 | | | | | | | | | | | | | | | |
| AMMUNITION BOX TRAY ASSEMBLY, CALIBER .50, MACHINE GUN, M2. | | | | | | | | | | | | | | | |
| PADZZ | 5315-842-3044 | PIN, COTTER: MS24665-283 (96906) E | EA | 1 | ... | ... | ... | ... | ... | ... | ... | ... | 83 | 1 | |
| PAFZZ | 5315-711-4363 | PIN, STRAIGHT, HEADED: RND-HD, DLD-F/C PIN STL,, 5 / 16 SHK DIA, 3-1/ 16 SHK LG 7114363 (19204) B | EA | 1 | ... | ... | ... | ... | ... | ... | ... | ... | 83 | 2 | |
| PAFZZ | 5360-541-2820 | SPRING, HELICAL, TORSION: STL, .118 STK SIZE, 0.626 OD, 2-9/32 LG, 16 COILS, DBLE TORSION 5412820 (19204) B | EA | 1 | ... | ... | ... | ... | ... | ... | ... | ... | 83 | 3 | |
| PAFZZ | 1005-711-4359 | STRAP: 7114359 (19204) B | EA | 1 | ... | ... | ... | ... | ... | ... | ... | ... | 83 | 4 | |
| PAFZZ | 5315-707-0144 | PIN. STRAIGHT, HFEADED: RND-HD. SPL. 0.187 SHK EA DIA, 2.562 SHK LG 7070144 (19204) B | EA | 1 | ... | ... | ... | ... | ... | ... | ... | ... | 83 | 5 | |
| PAFZZ | 1005-633-7900 | PAD: 63370 4 P204) B | EA | 1 | ... | ... | ... | ... | ... | ... | ... | ... | 83 | 6 | |
| PAFZZ | 5315-707-0145 | PIN. STRAIGHT. HEADED: RND-HD, STL, 0.375 SHK DIA. 3.156 SHK LG 70701454 (19204) B | EA | 1 | ... | ... | ... | ... | ... | ... | ... | ... | 83 | 7 | |

Section IV. REPAIR PARTS LIST-Continued

| (1) SMR Code | (2) Federal Stock Number | (3) Description Reference Number & Mfr. Code Usable on Code | | (4) Unit of meas | (5) Qty inc in unit | (6) 30 day DS maint allowance | | | (7) 30-day GS maint allowance | | | (8) 1-yr alw per 100 equip cntgcy | (9) Depot maint alw per 100 equip | (10) Illustration | |
|--|-----------------------------------|---|---|---------------------------|---------------------------------|-------------------------------------|--------------|---------------|-------------------------------------|--------------|---------------|--|--|----------------------|--------------------|
| | | | | | | (a) 1-20 | (b) 21-50 | (c) 51-100 | (a) 1-20 | (b) 21-50 | (c) 51-100 | | | (a) Figure no. | (b) Item no. |
| | | | | | | | | | | | | | | | |
| XAFZZ | | STRAP, AMMUNITION TRAY: 5652801 (19204) | B | EA | 1 | ... | ... | ... | ... | ... | ... | ... | 83 | 9 | |
| PAFZZ | 5320-541-2816 | RIVET, SOLID: FIL-HS, STL, ANLD STGHT SHK, W / SHOULDER 0.312 OD, 7 / 8 LG 5412816 (19204) | B | EA | 2 | ... | ... | ... | ... | ... | ... | ... | 83 | 10 | |
| PAFZZ | 1005-541-2817 | CAM LOCKING: 5412817 (19204) | B | EA | 1 | ... | ... | ... | ... | ... | ... | ... | 83 | 11 | |
| PACHH | 1005-659-0078 | TRAY ASSEMBLY: 6500178 (19204) | B | EA | 1 | ... | ... | ... | ... | ... | ... | ... | 83 | 12 | |
| GROUP 5001 EQUILIBRATOR AND RIGHT CRADLE SUPPORT ASSEMBLY | | | | | | | | | | | | | | | |
| PAFZZ | 5305-992-7126 | SCREW, SHOULDER: FL-FIL-HD, STL, CD-PLD, 3/4 11UNC-3A, 2-1/4 LG 10930752 (19204) | E | EA | 1 | ... | ... | ... | ... | ... | ... | ... | 84 | 1 | |
| PAFZZ | 5310-877-7527 | WASHER, FLAT: STL, CD-PLD, 0.812 ID, 1.500 OD, 0.17 THK 10930174-8 1204 | E | EA | 2 | ... | ... | ... | ... | ... | ... | ... | 84 | 2 | |
| PBFZZ | 1005-102-6789 | CYLINDER, OUTER, EQUILIBRATOR: (WELDED) 109301748i (19204) | E | EA | 1 | ... | ... | ... | ... | ... | ... | ... | 84 | 3 | |
| XAFZZ | | SLEEVE 10930746 (19204) | G | EA | 1 | ... | ... | ... | ... | ... | ... | ... | 84 | 4 | |
| PAFZZ | 3120-991-0247 | BEARING, SLEEVE: 10888013-1 (19204) | E | EA | 1 | ... | ... | ... | ... | ... | ... | ... | 84 | 5 | |
| PAFZZ | 1005-960-7586 | SPRING, HELICAL, COMPRESSION: STL, CD-FIN., 0.343 STK SIZE, 2-1/8 ID, 2.811 FREE OD, 30-1/2 FREE LG, 32 COILS 10930751 (19204) | E | EA | 1 | ... | ... | ... | ... | ... | ... | ... | 84 | 6 | |
| XAFZZ | | SPRING, INNER EQUILIBRATOR: 1036321 (19204) | G | EA | 2 | ... | ... | ... | ... | ... | ... | ... | 84 | 7 | |
| PAFZZ | 5315-058-6127 | PIN, SPRING: STL, PHOS-CTD, 3/ 16 DIA, 2 LG 586127 (21450) | E | EA | 1 | ... | ... | ... | ... | ... | ... | ... | 84 | 8 | |
| PAFZZ | 5315-755-4864 | PIN, GUN EQUILIBRATOR: 10930750 (19204) | E | EA | 1 | ... | ... | ... | ... | ... | ... | ... | 84 | 9 | |
| PBFZZ | 1005-102-6788 | CYLINDER, INNER, EQUILIBRATOR: (WELDED) 10930745 (19204) | E | EA | 1 | ... | ... | ... | ... | ... | ... | ... | 84 | 10 | |

Section IV. REPAIR PARTS LIST-Continued

| (1) SMR Code | (2) Federal Stock Number | (3) Description Reference Number & Mfr. Code Usable on Code | | (4) Unit of meas | (5) Qty inc in unit | (6) 30 day DS maint allowance | | | (7) 30-day GS maint allowance | | | (8) 1-yr alw per 100 equip cntgcy | (9) Depot maint alw per 100 equip | (10) Illustration | |
|--------------------|-----------------------------------|---|---|---------------------------|---------------------------------|-------------------------------------|-------|--------|-------------------------------------|-------|--------|--|--|----------------------|--------------------|
| | | | | | | (a) | (b) | (c) | (a) | (b) | (c) | | | (a) Figure no. | (b) Item no. |
| | | | | | | 1-20 | 21-50 | 51-100 | 1-20 | 21-50 | 51-100 | | | | |
| PAFZZ | 5330-913-1202 | SEAL, PLAIN: POLYMER-1MPREGNATED OR CTD, CHROME RETANNED LEA SEALING MEMBER, 1-1/2 BORE DIA, 1 SHAFT DIA, 1/4 W MS51001-13-B (96906) | E | EA | 1 | ... | ... | ... | ... | ... | ... | ... | ... | 84 | 11 |
| PAFZZ | 5305-269-3242 | SCREW, CAP, HEXAGON HEAD: STL, CD-PLD, 3/8- 24UNF-2A, 2LG MS90727-66 (96906) | E | EA | 4 | ... | ... | ... | ... | ... | ... | ... | ... | 84 | 12 |
| PAFZZ | 5310-080-6004 | WASHER, FLAT: STL, CD-PLD W/CHROMATIC FIN., 1.406 ID, 0.812 OD, 0.080 MAX THK MS27183-14 (96906) | E | EA | 1 | ... | ... | ... | ... | ... | ... | ... | ... | 84 | 13 |
| XBFZZ | 1005-464-1291 | COVER: 10930739 (19204) | E | EA | 1 | ... | ... | ... | ... | ... | ... | ... | ... | 84 | 14 |
| PAFZZ | 1005-991-6770 | SHIM: 10930827 (19204) | E | EA | 2 | ... | ... | ... | ... | ... | ... | ... | ... | 84 | 15 |
| PAFZZ | | SUPPORT ASSEMBLY: 10930699 (19204) | G | EA | 1 | ... | ... | ... | ... | ... | ... | ... | ... | 84 | 16 |
| XAFZZ | | SUPPORT, GUN CRADLE: RIGHT 10930590 (19204) | G | EA | 1 | ... | ... | ... | ... | ... | ... | ... | ... | 84 | 17 |
| PAFZZ | 1005-991-6740 | SHIM: 10930625 (19204) | E | EA | 2 | ... | ... | ... | ... | ... | ... | ... | ... | 84 | 18 |
| PAFZZ | 5315-988-8781 | PIN, STRAIGHT, HEADLESS: STL, PHOS-CTD, 5/ 16 DIA, 1-1/4 LG MS16555-354 (96906) | G | EA | 4 | ... | ... | ... | ... | ... | ... | ... | ... | 84 | 19 |
| PAFZZ | 1005-991-6739 | SHIM: 10930624 (19204) | E | EA | 2 | ... | ... | ... | ... | ... | ... | ... | ... | 84 | 20 |
| PAFZZ | 5305-071-2070 | SCREW, CAP, HEXAGON HEAD: STL, CD-OR ZN-PLD, 1/2-13UNC-2A, 1-3/4 LG MS90728-114 (96906) | G | EA | 4 | ... | ... | ... | ... | ... | ... | ... | ... | 84 | 21 |
| PAOZZ | 5310-866-4417 | WASHER, FLAT: STL, CD-PLD W/CHROMATE FIN., 17/32 ID, 1 OD, 0.154 THK 1091074-5 (19204) | G | EA | 4 | ... | ... | ... | ... | ... | ... | ... | ... | 84 | 22 |
| PAOZZ | 5340-987-1287 | PIN ASSEMBLY, GUN CRADLE: 10930631 (19204) | G | EA | 1 | ... | ... | ... | ... | ... | ... | ... | ... | 84 | 23 |
| PAFZZ | 5305-719-5184 | SCREW, CAP, HEXAGON HEAD: STL, CD-OR ZN-PLD W/CHROMATE FIN., 1/2-20UNF-2A, 1 LG MS90727-109 (96906) | E | EA | 4 | ... | ... | ... | ... | ... | ... | ... | ... | 84 | 24 |
| PAFZZ | 5310-584-5272 | WASHER, LOCK: SPLIT, STL, CD-OR ZN-PLD W/CHROMATE FIN., 0.500 ID, 0.879 OD, 0.135 THK MS35338-48 (96906) | G | EA | 4 | ... | ... | ... | ... | ... | ... | ... | ... | 84 | 25 |
| PAFZZ | 5305-269-3235 | SCREW, CAP, HEXAGON HEAD: STL, CD-OR ZN-PLD W/CHROMATE FIN., 3/8--24UNF-2A, 7/8 LG MS90727-59 (96906) | E | EA | 8 | ... | ... | ... | ... | ... | ... | ... | ... | 84 | 26 |

Section IV. REPAIR PARTS LIST-Continued

| (1) SMR Code | (2) Federal Stock Number | (3) Description Reference Number & Mfr. Code Usable on Code | | (4) Unit of meas | (5) Qty inc in unit | (6) 30 day DS maint allowance | | | (7) 30-day GS maint allowance | | | (8) 1-yr alw per 100 equip cntgcy | (9) Depot maint alw per 100 equip | (10) Illustration | |
|---|-----------------------------------|--|---|---------------------------|---------------------------------|-------------------------------------|--------------|---------------|-------------------------------------|--------------|---------------|--|--|----------------------|--------------------|
| | | | | | | (a) 1-20 | (b) 21-50 | (c) 51-100 | (a) 1-20 | (b) 21-50 | (c) 51-100 | | | (a) Figure no. | (b) Item no. |
| | | | | | | | | | | | | | | | |
| PAOZZ | 5310-877-5972 | WASHER, FLAT: STL, CD-PLD W/CHROMATE FIN., 0.406 ID, 0.750 OD, 0.190 THK 10936270 (19204) | E | EA | 4 | ... | ... | ... | ... | ... | ... | ... | 84 | 28 | |
| XAFZZ | | BRACKET: 10362701 (19204) | E | EA | 1 | ... | ... | ... | ... | ... | ... | ... | 84 | 29 | |
| PAFZZ | 5305-267-8952 | SCREW, CAP, HEXAGON HEAD: STL, CD-PLD W/CHROMATE, 1/4-28UNF-2A, 1/2 LG MS90727-3 (96906) | E | EA | 1 | ... | ... | ... | ... | ... | ... | ... | 84 | 30 | |
| PAFZZ | 5310-407-9566 | WASHER, LOCK: MS35338-45 (96906) | E | EA | 6 | ... | ... | ... | ... | ... | ... | ... | 84 | 31 | |
| PAFZZ | 1005-991-0205 | GUIDE, FEED, AMMUNITION: 10930870 (19204) | E | EA | 1 | ... | ... | ... | ... | ... | ... | ... | 84 | 32 | |
| XAFZZ | | BRACKET: 10930871 (19204) | E | EA | 1 | ... | ... | ... | ... | ... | ... | ... | 84 | 33 | |
| PAOZZ | 1005-987-1286 | PIN ASSEMBLY, GUN CRADLE: 10930630 (19204) | E | EA | 1 | ... | ... | ... | ... | ... | ... | ... | 84 | 34 | |
| PAFZZ | 5315-234-1626 | PIN, COTTER: BR. 1/8 DIA, 1 LG MS 24665-387 (96906) | E | EA | 1 | ... | ... | ... | ... | ... | ... | ... | 84 | 35 | |
| PAFZZ | 5315-987-1285 | PIN, INSTAHATION KIT: FL-HD, STL, PHOS-CTD, 0.561 SHK DIA, 3-11 /16 LG 10930626 (19204) | E | EA | 1 | ... | ... | ... | ... | ... | ... | ... | 84 | 36 | |
| PAOZZ | 1005-104-8904 | BRACKET, MOUNTING. MACHINE GUN: 10936152 (19204) | E | EA | 1 | ... | ... | ... | ... | ... | ... | ... | 84 | 37 | |
| GROUP 5000 | | | | | | | | | | | | | | | |
| GUN CRADLE LEFT SUPPORT AND UPPER ELEVATING MECHANISM ASSEMBLY | | | | | | | | | | | | | | | |
| AFFZZ | | SUPPORT ASSEMBLY: 10930698 (19204) | E | EA | 1 | ... | ... | ... | ... | ... | ... | ... | 85 | 29 | |
| XAFZZ | | SUPPORT, LEFT: 10936174 (19204) | E | EA | 1 | ... | ... | ... | ... | ... | ... | ... | 85 | 30 | |
| PAFZZ | 3120-991-0247 | BEARING, SLEEVE: 10888013-1 (19204) | E | EA | 2 | ... | ... | ... | ... | ... | ... | ... | 85 | 31 | |
| PAFZZ | 1005-991-6770 | SHIM: 10930827 (19204) | E | EA | 2 | ... | ... | ... | ... | ... | ... | ... | 85 | 33 | |
| PADZZ | 1005-754-6578 | CRADLE ASSEMBLY, GUN: 10935872 (19204) | E | EA | 1 | ... | ... | ... | ... | ... | ... | ... | 85 | 34 | |

Section IV. REPAIR PARTS LIST-Continued

| (1) SMR Code | (2) Federal Stock Number | (3) Description Reference Number & Mfr. Code Usable on Code | | (4) Unit of meas | (5) Qty inc in unit | (6) 30 day DS maint allowance | | | (7) 30-day GS maint allowance | | | (8) 1-yr alw per 100 equip cntgcy | (9) Depot maint alw per 100 equip | (10) Illustration | |
|--------------------|-----------------------------------|---|---|---------------------------|---------------------------------|-------------------------------------|-------|--------|-------------------------------------|-------|--------|--|--|----------------------|--------------------|
| | | | | | | (a) | (b) | (c) | (a) | (b) | (c) | | | (a) Figure no. | (b) Item no. |
| | | | | | | 1-20 | 21-50 | 51-100 | 1-20 | 21-50 | 51-100 | | | | |
| PAFZZ | 3110-070-5667 | BEARING, DOUBLE ROW, TAPERED: 8712186 (19204) | G | EA | 2 | ... | ... | ... | ... | ... | ... | ... | ... | 85 | 35 |
| PAFZZ | 5330-990-8306 | SEAL, PLAIN, ENCASED: STL, CASE, SYN-RBR ELEMENT, 2-7/8 BORE DIA, 2-7/8 SHAFT DIA, 7/16 W MS51000-130-3 (96906) | E | EA | 1 | ... | ... | ... | ... | ... | ... | ... | ... | 85 | 36 |
| XBFZZ | 1005-457-9330 | RETAINER: 10930829 (19204) | E | EA | 2 | ... | ... | ... | ... | ... | ... | ... | ... | 85 | 37 |
| PAFZZ | 5305-878-8614 | BOLT, MACHINE: HEX-HD, STL, PHOS-CTD, : ³ /8-24UNF- 2A, 7 / 8 LG, 0.718THK, 0.226H,0.551 W MS51098-59 (96906) | G | EA | 6 | ... | ... | ... | ... | ... | ... | ... | ... | 85 | 38 |
| XAFZZ | | TRUNNION, LEFT: 10936169 (19204) | G | EA | 1 | ... | ... | ... | ... | ... | ... | ... | ... | 85 | 39 |
| XAFZZ | | TRUNNION, RIGHT: 10936153 (19204) | G | EA | 1 | ... | ... | ... | ... | ... | ... | ... | ... | 85 | 40 |
| XAFZZ | | PIN, STRAIGHT, HEADLESS: MS 16555-628 (96906) | G | EA | 2 | ... | ... | ... | ... | ... | ... | ... | ... | 85 | 41 |
| PAFZZ | 5305-269-3241 | SCREW, CAP, HEXAGON HEAD: STL, CD-OR ZN-PLD, ³ /8-24UNF-2A, 1-:V LG MS90727-65 (96906) | G | EA | 4 | ... | ... | ... | ... | ... | ... | ... | ... | 85 | 42 |
| PAFZZ | 5310-080-6004 | WASHER, FLAT: STL, CD-PLD W/CHROMATE FIN., 0.406 ID, 0.812 OD, 0.080 MAX THK MS27183-14 (96906) | E | EA | 5 | ... | ... | ... | ... | ... | ... | ... | ... | 85 | 43 |
| PAFZZ | 5315-988-8782 44 | PIN, STRAIGHT, HEADLESS: CRES, PASS-FIN., 1/4 x 1/2 MS16555-650 (96906) | G | EA | 2. | ... | ... | ... | ... | ... | ... | ... | ... | 85 | 44 |
| XAFZZ | | BRACKET: 1(930586 (19204) | G | EA | 1 | ... | ... | ... | ... | ... | ... | ... | ... | 85 | 45 |
| PAFZZ | 5315-682-1746 | PIN, STRAIGHT, HEADLESS: ONE END CHAM, ONE END RAD, CRES, PASS FIN., 5 / 16 DIA, 1 LG MS16555-653 (96906) | G | EA | 2 | ... | ... | ... | ... | ... | ... | ... | ... | 85 | 46 |
| XAFZZ | | CRADLE: 10930647 (19204) | G | EA | 1 | ... | ... | ... | ... | ... | ... | ... | ... | 85 | 47 |
| PAFZZ | 5305-088-8332 | GROUP 4002 INTERRUPTER CAM SCREW, MACHINE: FL-CSK-HD (80-82 DEG), CROSS- RECESS, STL, CD-PLDD, NO. 10-24 UNC-2A, 1/2 LG MS35190-272 (96906) | D | EA | 4 | ... | ... | ... | ... | ... | ... | ... | ... | 86 | 1 |
| PAFZZ | 1005-906-6310 | CAM, INTERRUPTER: 10955604 (19204) | D | EA | 2 | ... | ... | ... | ... | ... | ... | ... | ... | 86 | 2 |
| PAFZZ | 5305-958-5246 | SCREW, MACHINE: FL-CSK-HD (80-82 DEG), CROSS RECESS, STL, CD-PLD, 1/4-20UNC-2A, 3/4 LG MS35190-289 (96906) | D | EA | 7 | ... | ... | ... | ... | ... | ... | ... | ... | 86 | 3 |

Section IV. REPAIR PARTS LIST-Continued

| (1) SMR Code | (2) Federal Stock Number | (3) Description Reference Number & Mfr. Code Usable on Code | | (4) Unit of meas | (5) Qty inc in unit | (6) 30 day DS maint allowance | | | (7) 30-day GS maint allowance | | | (8) 1-yr alw per 100 equip cntgcy | (9) Depot maint alw per 100 equip | (10) Illustration | | |
|--------------------|-----------------------------------|---|---|---------------------------|---------------------------------|-------------------------------------|--------------|---------------|-------------------------------------|--------------|---------------|--|--|----------------------|--------------------|-------|
| | | | | | | (a) 1-20 | (b) 21-50 | (c) 51-100 | (a) 1-20 | (b) 21-50 | (c) 51-100 | | | (a) Figure no. | (b) Item no. | |
| | | | | | | | | | | | | | | | | PAFZZ |
| | | CUPOLA INTERIOR VIEW WITH COMPONENTS M26 MANUAL | | | | | | | | | | | | | | |
| AFFZZ | | BOX ASSEMBLY: 10930842 (19204) | C | EA | 1 | ... | ... | ... | ... | ... | ... | ... | ... | 87 | 1 | |
| PAFZZ | 1005-991-6775 | CABLE ASSEMBLY, SPECIAL PURPOSE: 10930846 (19204) | C | EA | 1 | ... | ... | ... | ... | ... | ... | ... | ... | 87 | 2 | |
| PBFHD | 1005-461-1051 | TRAVERSE MECHANISM ASSEMBLY: 10930648 (19204) | C | EA | 1 | ... | ... | ... | ... | ... | ... | ... | ... | 87 | 3 | |
| XAFZZ | | HANDLE ASSEMBLY: 10942074 (19204) | C | EA | 1 | ... | ... | ... | ... | ... | ... | ... | ... | 87 | 4 | |
| XAFZZ | | COVER ASSEMBLY: 1030506 (19204) | C | EA | 1 | ... | ... | ... | ... | ... | ... | ... | ... | 87 | 5 | |
| PADZZ | 2590-973-1176 | BLOCK, DIRECT VISION: 10925306 (19204) | E | EA | 8 | ... | ... | ... | ... | ... | ... | ... | ... | 87 | 6 | |
| PBFHD | 1005-461-1050 | CRADLE ASSEMBLY, GUN: 10935873 (19204) | C | EA | 1 | ... | ... | ... | ... | ... | ... | ... | ... | 87 | 7 | |
| | | MANUALLY OPERATED CUPOLA EXTERIOR GUN CRADLE WITH FRONT AND REAR SIGHTS REMOVED | | | | ... | ... | ... | ... | ... | ... | ... | ... | 88 | - | |
| | | GROUP 2003 ELECTRICAL LEAD ASSEMBLY, TERMINAL BOARD TO BULKHEAD | | | | | | | | | | | | | | |
| PAFZZ | 5305-225-3844 | SCREW, CAP, HEXAGON HEAD: STL, CD-PLD, 1/4- 20UNC-2A, 9/ 16 LG | | EA | 2 | ... | ... | ... | ... | ... | ... | ... | ... | 5 | 1 | |
| | | MS90728-4 1(96906) | E | | | | | | | | | | | | | |
| PAFZZ | 5340-984-8540 | CLAMP, LOOP: STL, CD-OR ZN-PLD, 1/2 LOOP ID, 1/2 O/A W, 1 HOLE 0.281 DIA, W/O FASTENING DEVICE | | EA | 2 | ... | ... | ... | ... | ... | ... | ... | ... | 5 | 2 | |
| | | MS21333-102 (96906) | E | | | | | | | | | | | | | |
| PAFZZ | 1005-755-4869 | LEAD ASSEMBLY, ELECTRICAL: 105358 (19204) | | EA | 1 | ... | ... | ... | ... | ... | ... | ... | ... | 5 | 3 | |
| | | | E | | | | | | | | | | | | | |
| | | GROUP 2003 WIRING HARNESS, CONTROL BOX TO CUPOLA | | | | | | | | | | | | | | |
| PAFZZ | 5305-889-3000 | SCREW, MACHINE: PAN-HD, CROSS-RECESS, STL, CD-PLD, NO. 6-32UNC-2A, 1/2 LG | | EA | 4 | ... | ... | ... | ... | ... | ... | ... | ... | 7 | 1 | |
| | | MS35206-230 (96906) | E | | | | | | | | | | | | | |
| PAFZZ | 5310-045-4007 | WASHER, LOCK: NO. 6 MS35338-41 (96906) | | EA | 4 | ... | ... | ... | ... | ... | ... | ... | ... | 7 | 2 | |
| | | | E | | | | | | | | | | | | | |

Section IV. REPAIR PARTS LIST-Continued

| (1) SMR Code | (2) Federal Stock Number | (3) Description Reference Number & Mfr. Code Usable on Code | | (4) Unit of meas | (5) Qty inc in unit | (6) 30 day DS maint allowance | | | (7) 30-day GS maint allowance | | | (8) 1-yr alw per 100 equip cntgcy | (9) Depot maint alw per 100 equip | (10) Illustration | |
|--------------------|-----------------------------------|---|---|---------------------------|---------------------------------|-------------------------------------|--------------|---------------|-------------------------------------|--------------|---------------|--|--|----------------------|--------------------|
| | | | | | | (a) 1-20 | (b) 21-50 | (c) 51-100 | (a) 1-20 | (b) 21-50 | (c) 51-100 | | | (a) Figure no. | (b) Item no. |
| | | | | | | | | | | | | | | | |
| PAFZZ | 5935-396-0068 | GASKET: RBR, 1.00 APERTURE DIA, 1.281 O / A W, 0.031 THK, 1.281 O/A, LG, 4 BOLT HOLES 7358503 (19204) | E | EA | 1 | ... | ... | ... | ... | ... | ... | ... | 7 | 4 | |
| PAFZZ | 5305-225-3844 | SCREW, CAP, HEXAGON HEAD: STL, CD-PLD, 1/4-20UNC-2A, 9/ 16 LG MS90728 (96906) | E | EA | 2 | ... | ... | ... | ... | ... | ... | ... | 7 | 5 | |
| PAFZZ | 5340-984-8540 | CLAMP, LOOP: STL, CD-OR ZN-PLD, 1/2 LOOP ID, 1/2 O/A W, 1 HOLE 0.281 DIA, W/O FASTENING DEVICE MS21333-102 (96906) | E | EA | 2 | ... | ... | ... | ... | ... | ... | ... | 7 | 6 | |
| PAFZZ | 1005-991-6775 | CABLE ASSEMBLY, SPECIAL PURPOSE: 10903846 (19204) | E | EA | 1 | ... | ... | ... | ... | ... | ... | ... | 7 | 7 | |
| XBFZZ | | CONNECTOR, ELECTRICAL: 7720489 (19204) | E | EA | 1 | ... | ... | ... | ... | ... | ... | ... | 7 | 8 | |
| PAFZZ | 5310-595-7044 | WASHER, SLOTTED: 8338573 (19204) | E | EA | 1 | ... | ... | ... | ... | ... | ... | ... | 7 | 9 | |
| PAOZZ | 5935-925-6495 | CONTACT, ELECTRICAL: MS27148-1 (96906) | E | EA | 1 | ... | ... | ... | ... | ... | ... | ... | 7 | 10 | |
| PAFZZ | 5310-656-0067 | WASHER, SLOTTED: 8724497 (19204) | E | EA | 1 | ... | ... | ... | ... | ... | ... | ... | 7 | 11 | |
| PAFZZ | 5935-691-5591 | SHELL, ELECTRICAL CONNECTOR: 8724495 (19204) | E | EA | 1 | ... | ... | ... | ... | ... | ... | ... | 7 | 12 | |
| PAFZZ | 5935-926-3144 | CONNECT, ELECTRICAL: MS27148-3 (96906) | E | EA | 1 | ... | ... | ... | ... | ... | ... | ... | 7 | 13 | |
| PAFZZ | 5310-298-8903 | WASHER, FLAT: 8338570 (19204) | E | EA | 1 | ... | ... | ... | ... | ... | ... | ... | 7 | 14 | |
| PAFZZ | 2590-695-9076 | SHELL, HEADLIGHT: CL 8338569 (19207) | E | EA | 1 | ... | ... | ... | ... | ... | ... | ... | 7 | 15 | |
| PAFZZ | 5940-399-6676 | TERMINAL ASSEMBLY: 8338564 (19204) | E | EA | 2 | ... | ... | ... | ... | ... | ... | ... | 7 | 16 | |
| PAFZZ | 5970-833-8562 | INSULATOR BUSHING: 8338562 (19204) | E | EA | 1 | ... | ... | ... | ... | ... | ... | ... | 7 | 17 | |
| PAFZZ | 5975-660-5962 | CABLE, NIPPLE, ELECTRICAL: 8724494 (19204) | E | EA | 1 | ... | ... | ... | ... | ... | ... | ... | 7 | 18 | |
| PAFZZ | 1005-991-6774 | GROUP 2003 WIRING HARNESS, CUPOLA TO HULL LEAD ASSEMBLY, ELECTRICAL: 10930844 (19204) | C | EA | 1 | ... | ... | ... | ... | ... | ... | ... | 89 | - | |

Section IV. REPAIR PARTS LIST-Continued

| (1) SMR Code | (2) Federal Stock Number | (3) Description Reference Number & Mfr. Code Usable on Code | | (4) Unit of meas | (5) Qty inc in unit | (6) 30 day DS maint allowance | | | (7) 30-day GS maint allowance | | | (8) 1-yr alw per 100 equip cntgcy | (9) Depot maint alw per 100 equip | (10) Illustration | |
|--------------------|-----------------------------------|---|---|---------------------------|---------------------------------|-------------------------------------|--------------|---------------|-------------------------------------|--------------|---------------|--|--|----------------------|--------------------|
| | | | | | | (a) 1-20 | (b) 21-50 | (c) 51-100 | (a) 1-20 | (b) 21-50 | (c) 51-100 | | | (a) Figure no. | (b) Item no. |
| | | | | | | | | | | | | | | | |
| PAFZZ | 1005-052-3862 | GROUP 2003 WIRING HARNESS, FIRING CIRCUIT WIRING HARNESS, BRANCHED: 11644102 (19204) | E | EA | 1 | ... | ... | ... | ... | ... | ... | ... | 10 | 1 | |
| PAFZZ | 5310-298-8903 | WASHER, FLAT: 8338570 (19204) | E | EA | 1 | ... | ... | ... | ... | ... | ... | ... | 10 | 2 | |
| PAFZZ | 2590-695-9076 | SHELL, HEADLIGHT: CL 8338569 (19207) | E | EA | 1 | ... | ... | ... | ... | ... | ... | ... | 10 | 3 | |
| PAFZZ | 5940-399-6676 | TERMINAL ASSEMBLY: 8338564 (19204) | E | EA | 1 | ... | ... | ... | ... | ... | ... | ... | 10 | 4 | |
| PAFZZ | 5310-595-7044 | WASHER, SLOTTED: 8338573 (19204) | E | EA | 1 | ... | ... | ... | ... | ... | ... | ... | 10 | 5 | |
| PAFZZ | 5935-925-6495 | CONTACT, ELECTRICAL: MS27148-1 (96906) | E | EA | 1 | ... | ... | ... | ... | ... | ... | ... | 10 | 6 | |
| PAFZZ | 5935-086-2402 | CONNECTOR, PLUG, ELECTRIC: MS 3116-E 16-8P (96906) | E | EA | 1 | ... | ... | ... | ... | ... | ... | ... | 10 | 7 | |
| PAFZZ | 5305-889-3000 | SCREW, MACHINE: PAN-HD, CROSS-RECESS, STL, CD- PLD, NO. 6-32UNC-2A, 1/2 LG | E | EA | 4 | ... | ... | ... | ... | ... | ... | ... | 10 | 8 | |
| PAFZZ | 5310-045-4007 | MS335206-230 (96906) WASHER, LOCK: NO. 6 | E | EA | 4 | ... | ... | ... | ... | ... | ... | ... | 10 | 9 | |
| PAOZZ | 5310-983-8483 | MS:35338-41 1(6906) WASHER, FLAT: STL, 5/32 ID, 5/ 16 OD, 0.048 MAX THK | E | EA | 4 | ... | ... | ... | ... | ... | ... | ... | 10 | 10 | |
| PAFZZ | 5935-883-1089 | MS27183-5 (96906) CONNECTOR: MS31102-R20-18S (96906) | E | EA | 1 | ... | ... | ... | ... | ... | ... | ... | 10 | 11 | |
| PAFZZ | 5330-836-4355 | GASKET: MS51007-7 (16906) | E | EA | 1 | ... | ... | ... | ... | ... | ... | ... | 10 | 12 | |
| PAFZZ | 5305-802-2764 | SCREW, CAP, HEXAGON HEAD: 3/8-16 UNC-2A, 0.500 LG MS728-55 (96906) | E | EA | 1 | ... | ... | ... | ... | ... | ... | ... | 10 | 13 | |
| PAFZZ | 5340-282-7507 | CLAMP, LOOP: MS21333-61 (96906) | E | EA | 1 | ... | ... | ... | ... | ... | ... | ... | 10 | 14 | |
| PAFZZ | 2590-816-4641 | GROUP 2003 SWITCH ASSEMBLY, MACHINE GUN FIRING SWITCH ASSEMBLY, GUN FIRING: 10888168 (19204) | C | EA | 1 | ... | ... | ... | ... | ... | ... | ... | 90 | - | |

Section IV. REPAIR PARTS LIST-Continued

| (1) SMR Code | (2) Federal Stock Number | (3) Description Reference Number & Mfr. Code Usable on Code | | (4) Unit of meas | (5) Qty inc in unit | (6) 30 day DS maint allowance | | | (7) 30-day GS maint allowance | | | (8) 1-yr alw per 100 equip cntgcy | (9) Depot maint alw per 100 equip | (10) Illustration | |
|--------------------|-----------------------------------|---|--|---------------------------|---------------------------------|-------------------------------------|--------------|---------------|-------------------------------------|--------------|---------------|--|--|----------------------|--------------------|
| | | | | | | (a) 1-20 | (b) 21-50 | (c) 51-100 | (a) 1-20 | (b) 21-50 | (c) 51-100 | | | (a) Figure no. | (b) Item no. |
| | | | | | | | | | | | | | | | |
| XAFZZ | | MS24621-27 (96906) COVER: | | EA | 1 | ... | ... | ... | ... | ... | ... | ... | 91 | 2 | |
| PAFZZ | 5305-889-3000 | 130840 (19204) SCREW, MACHINE: PAN-HD, CROSS-RECESSED, STL, CD-PLD, NO. 6-32UNC-2A, 1/4 LG | | EA | 2 | ... | ... | ... | ... | ... | ... | ... | 91 | 3 | |
| PAFZZ | 5310-934-9747 | MS35206-230 (96906) NUT, PLAIN, HEXAGON: | | EA | 8 | ... | ... | ... | ... | ... | ... | ... | 91 | 4 | |
| PAFZZ | 5310-045-4007 | MS35649-262 (96906) WASHER, LOCK: NO. 6 | | EA | 8 | ... | ... | ... | ... | ... | ... | ... | 91 | 5 | |
| PAFZZ | 5940-983-6082 | MS35338-41 (96906) TERMINAL BOARD: | | EA | 1 | ... | ... | ... | ... | ... | ... | ... | 91 | 6 | |
| PAFZZ | 1005-987-1293 | 50448-9 (94833) LEAD, ELECTRICAL: | | EA | 1 | ... | ... | ... | ... | ... | ... | ... | 91 | 7 | |
| PAFZZ | 1005-953-8995 | 1930836 (19207) LEAD, ELECTRICAL: | | EA | 1 | ... | ... | ... | ... | ... | ... | ... | 91 | 8 | |
| PAFZZ | 1005-953-8993 | 10036137 (19204) LEAD, ELECTRICAL: | | EA | 1 | ... | ... | ... | ... | ... | ... | ... | 91 | 9 | |
| PAFZZ | 1005-953-8994 | 1036135 (19204) LEAD, ELECTRICAL: | | EA | 1 | ... | ... | ... | ... | ... | ... | ... | 91 | 10 | |
| PAFZZ | 1005-953-8996 | 10936136 (19204) LEAD, ELECTRICAL: | | EA | 1 | ... | ... | ... | ... | ... | ... | ... | 91 | 11 | |
| PAFZZ | 5325-682-1471 | 10936138 (19204) GROMMET, RUBBER: SYN-RBR, 9/16 HOLE DIA, 1- 1/16 OD, 5/16 O/A H, 13/16 GROOVE OD, 1/16 GROOVE W | | EA | 1 | ... | ... | ... | ... | ... | ... | ... | 91 | 12 | |
| PAFZZ | 5305-984-4988 | MS3540-16 (96906) SCREW, MACHINE: PAN-HD, CROSS-RECESSED, STL, CD-PLD, NO. 6-32UNC-2A, :8 LG | | EA | 2 | ... | ... | ... | ... | ... | ... | ... | 91 | 13 | |
| PAFZZ | 5310-596-7693 | MS:35206-228 (96906) WASHER, LOCK: | | EA | 3 | ... | ... | ... | ... | ... | ... | ... | 91 | 14 | |
| PAFZZ | 5930-615-7891 | MS ,3533.5-31 (96906) SWITCH, TOGGLE: SPST, 1-33/64 W, 1-11/32 DEPTH, 2-1/8 MAX LG, 2 SCREW TYPE TERMS, 3 HOLE MTG | | EA | 1 | ... | ... | ... | ... | ... | ... | ... | 91 | 15 | |
| PAFZZ | 5305-637-1119 | MS2510(3-21 1606) SCREW, MACHINE: PAN-HD, STL, CD-OR ZN-PLD W/CHROMATE FIN., NO. 10-24NC, 1 LG | | EA | 1 | ... | ... | ... | ... | ... | ... | ... | 91 | 16 | |
| | | MS35214-6 (96906) | | E | | | | | | | | | | | |

Section IV. REPAIR PARTS LIST-Continued

| (1) SMR Code | (2) Federal Stock Number | (3) Description Reference Number & Mfr. Code Usable on Code | | (4) Unit of meas | (5) Qty inc in unit | (6) 30 day DS maint allowance | | | (7) 30-day GS maint allowance | | | (8) 1-yr alw per 100 equip cntgcy | (9) Depot maint alw per 100 equip | (10) Illustration | |
|--------------------|-----------------------------------|---|---|---------------------------|---------------------------------|-------------------------------------|--------------|---------------|-------------------------------------|--------------|---------------|--|--|----------------------|--------------------|
| | | | | | | (a) 1-20 | (b) 21-50 | (c) 51-100 | (a) 1-20 | (b) 21-50 | (c) 51-100 | | | (a) Figure no. | (b) Item no. |
| | | | | | | | | | | | | | | | |
| PAFZZ | 5310-045-4007 | WASHER, LOCK: NO. 6 MS35338-41 (96906) | E | EA | 4 | ... | ... | ... | ... | ... | ... | ... | 91 | 18 | |
| PAFZZ | 1005-991-0254 | LEAD, ELECTRICAL: 130837-2 (19204) | C | EA | 1 | ... | ... | ... | ... | ... | ... | ... | 91 | 19 | |
| PAFZZ | 1005-991-0255 | LEAD, ELECTRICAL: 10930837-3 (19204) | C | EA | 1 | ... | ... | ... | ... | ... | ... | ... | 91 | 20 | |
| PAFZZ | 1005-991-0256 | LEAD, ELECTRICAL: 10930837-4 (19204) | C | EA | 1 | ... | ... | ... | ... | ... | ... | ... | 91 | 21 | |
| PAFZZ | 1005-991-0259 | LEAD, ELECTRICAL: 10930838-3 (19204) | C | EA | 1 | ... | ... | ... | ... | ... | ... | ... | 91 | 22 | |
| PAFZZ | 1005-991-0260 | LEAD, ELECTRICAL: 10930838-4 (19204) | C | EA | 1 | ... | ... | ... | ... | ... | ... | ... | 91 | 23 | |
| PAFZZ | 1005-991-0257 | LEAD, ELECTRICAL: 10930838-1 (19204) | C | EA | 1 | ... | ... | ... | ... | ... | ... | ... | 91 | 24 | |
| PAFZZ | 1005-991-0253 | LEAD, ELECTRICAL: 10930837-1 (19204) | C | EA | 1 | ... | ... | ... | ... | ... | ... | ... | 91 | 25 | |
| PAFZZ | | BRACKET: 10930839 (19204) | C | EA | 1 | ... | ... | ... | ... | ... | ... | ... | 91 | 26 | |
| PAFZZ | 1005-987-1310 | RELAY, ELECTRICAL: 8712199(19204) | C | EA | 1 | ... | ... | ... | ... | ... | ... | ... | 91 | 27 | |
| XAFZZ | | BOX: 10930841(19204) | C | EA | 1 | ... | ... | ... | ... | ... | ... | ... | 91 | 28 | |
| PAFZZ | 5305-989-7434 | GROUP 2002 ELECTRICAL CONTACT RING INSTAHATION SCREW, MACHINE: PAN-HD, STL, CD-PLD, CROSS- RECESSED, NO. 10-UNF-2A, 1/2, LG MS35207-263 (96906) | E | EA | 14 | ... | ... | ... | ... | ... | ... | ... | 16 | 1 | |
| PADZZ | 5310-809-8546 | WASHER, FLAT: STL, CD-PLD W/CHROMATE FIN., 7/32 ID, 7/16 OD, 1/16 THK MS27183-8 (96906) | E | EA | 18 | ... | ... | ... | ... | ... | ... | ... | 16 | 2 | |
| PAFZZ | 5340-664-3092 | CLAMP, LOOP: STL, CD-OR ZN-PLD, 0.500 W O/ A, 0.032 THK, 0.375 LOOP ID, 0.203 DIA HOLE MS024-03 (96906) | E | EA | 16 | ... | ... | ... | ... | ... | ... | ... | 16 | 3 | |
| PAFZZ | 5305-988-1724 | SCREW,MACHINE: STL, CD-PLD W / CHROMATE FIN., 1/4-20UNC-2A, 0.625 LG MS35206-280 (96906) | E | EA | 2 | ... | ... | ... | ... | ... | ... | ... | 16 | 4 | |
| PBFZZ | 2920-019-3974 | GUARD, CONTACT RING: 10953676 (19204) | E | EA | 4 | ... | ... | ... | ... | ... | ... | ... | 16 | 5 | |

Section IV. REPAIR PARTS LIST-Continued

| (1) SMR Code | (2) Federal Stock Number | (3) Description Reference Number & Mfr. Code Usable on Code | | (4) Unit of meas | (5) Qty inc in unit | (6) 30 day DS maint allowance | | | (7) 30-day GS maint allowance | | | (8) 1-yr alw per 100 equip cntgcy | (9) Depot maint alw per 100 equip | (10) Illustration | |
|--------------------|-----------------------------------|---|---|---------------------------|---------------------------------|-------------------------------------|--------------|---------------|-------------------------------------|--------------|---------------|--|--|----------------------|--------------------|
| | | | | | | (a) 1-20 | (b) 21-50 | (c) 51-100 | (a) 1-20 | (b) 21-50 | (c) 51-100 | | | (a) Figure no. | (b) Item no. |
| | | | | | | | | | | | | | | | |
| PAFZZ | 5310-209-0786 | WASHER, LOCK: EXT, STL, CD- OR ZN-PLD W /CHROMATE FIN., 1/4/4 SCREW SIZE MS35335-33 (96906) | E | EA | 4 | ... | ... | ... | ... | ... | ... | ... | 16 | 7 | |
| PADZZ | 5310-865-9513 | WASHER, FLAT: STL, CD-PLD W/CHROMATE FIN 9 / 32 ID, I OD, 0.089 THK, 1/4/4 SCREW SIZE 10910174-1 (19204) | E | EA | 8 | ... | ... | ... | ... | ... | ... | ... | 16 | 8 | |
| XAOZZ | | WIRE, STEEL, CORROSION RESISTING: (SEE BULK ISSUE FSN 9505-8043814) WQW423 181348) | E | EA | V | ... | ... | ... | ... | ... | ... | ... | 16 | 9 | |
| PAFZZ | 5305-803-4173 | SCREW, CAP, HEXAGON HEAD: MS51095-6 (96906) | E | EA | 8 | ... | ... | ... | ... | ... | ... | ... | 16 | 10 | |
| PADZZ | 5310-755-4866 | WASHER, RING INSTAHATION: 10041915-1 (19204) | E | EA | 31 | ... | ... | ... | ... | ... | ... | ... | 16 | 11 | |
| PAFZZ | 1005-755-4873 | HOLDER ASSEMBLY, BRUSH: 10953607-1 (19204) | E | EA | 1 | ... | ... | ... | ... | ... | ... | ... | 16 | 12 | |
| PAFZZ | 1005-755-4872 | HOLDER ASSEMBLY, BRUSH: 1095S3607 (19204) | E | EA | 2 | ... | ... | ... | ... | ... | ... | ... | 16 | 13 | |
| PAFZZ | 1005-755-4874 | HOLDER ASSEMBLY, BRUSH: 1053607-2 (19204) | E | EA | 1 | ... | ... | ... | ... | ... | ... | ... | 16 | 14 | |
| PADZZ | 5305-068-0513 | SCREW, CAP, HEXAGON HEAD: STL, CD-PLD W / CHROMATE, 1/44-28UNF-2A, 0.750 LG MS90727-6 496906) | E | EA | 8 | ... | ... | ... | ... | ... | ... | ... | 16 | 15 | |
| PADZZ | 5310-913-7020 | NUT, PLAIN, HEXAGON: /41/4-28UNF-2B MS51968-3 (96906) | E | EA | 8 | ... | ... | ... | ... | ... | ... | ... | 16 | 16 | |
| XBFZZ | 5340-082-0036 | BRACKET: CONTACT RING BRUSH HOLDER (LOWER) 10954500(19204) | E | EA | 4 | ... | ... | ... | ... | ... | ... | ... | 16 | 17 | |
| XBFZZ | 5340-082-0041 | BRACKET: CONTACT RING BRUSH HOLDER (UPPER) 10954508(19204) | E | EA | 4 | ... | ... | ... | ... | ... | ... | ... | 16 | 18 | |
| PAFZZ | 5340-809-1492 | CLAMP, LOOP: ST, CD-OR ZN-PLD, W/ CHROMATE, : LOOP ID, .% O/A W, 1 HOLE 0.281 DIA, CUSHIONED, W/O FASTENING DEVICE MS21333-100 (96906) | E | EA | 4 | ... | ... | ... | ... | ... | ... | ... | 16 | 19 | |
| PADZZ | 5305-989-7435 | SCREW, MACHINE: PAN-HD, STL, CD-PLD, NO. 10-3UNF-2A, % LG MS35207-264 (96906) | E | EA | 4 | ... | ... | ... | ... | ... | ... | ... | 16 | 20 | |
| PAFZZ | 5310-582-5965 | WASHER, LOCK: SPLIT, MED, STL, CD-PLD W/CHROMATE FIN., 0.250 ID, 0.493 OD, 0.072 THK MS3533844 (96906) | E | EA | 2 | ... | ... | ... | ... | ... | ... | ... | 16 | 21 | |

Section IV. REPAIR PARTS LIST-Continued

| (1) SMR Code | (2) Federal Stock Number | (3) Description Reference Number & Mfr. Code Usable on Code | | (4) Unit of meas | (5) Qty inc in unit | (6) 30 day DS maint allowance | | | (7) 30-day GS maint allowance | | | (8) 1-yr alw per 100 equip cntgcy | (9) Depot maint alw per 100 equip | (10) Illustration | |
|--------------------|-----------------------------------|---|---|---------------------------|---------------------------------|-------------------------------------|-------|--------|-------------------------------------|-------|--------|--|--|----------------------|--------------------|
| | | | | | | (a) | (b) | (c) | (a) | (b) | (c) | | | (a) Figure no. | (b) Item no. |
| | | | | | | 1-20 | 21-50 | 51-100 | 1-20 | 21-50 | 51-100 | | | | |
| PAFZZ | 5315-964-0559 | SCREW, CAP. HEXAGON HEAD: MS 51095-310(96906) | E | EA | 2 | ... | ... | ... | ... | ... | ... | ... | ... | 16 | 22 |
| PAFZZ | 5305-988-1725 | SCREW, MACHINE: PAN-HD, CROSS-RECESSED. STL, 1/4-20UNC-2A :3/4, LG MS 35206-281(90906) | E | EA | 4 | ... | ... | ... | ... | ... | ... | ... | ... | 16 | 23 |
| PAFZZ | 5305-954-8991 | SCREW, MACHINE: PAN-HD, CROSS-RECFSSED, BRS, NO. 10-24UNC-2A. 3/8 LG MS 35214-53(96906) | E | EA | 4 | ... | ... | ... | ... | ... | ... | ... | ... | 16 | 24 |
| PAFZZ | 5305-637-1119 | SCREW, MACHINE: PAN-HD, STL. CD-OR ZN- CHROMATE FIN., NO.-10-24NC-1/2 LG MS 35214-69(96906) | E | EA | 1 | ... | ... | ... | ... | ... | ... | ... | ... | 16 | 25 |
| PAFZZ | 5325-276-6100 | (;RMME:P, RUBBER: MS.3548-14(96906) | E | EA | 1 | ... | ... | ... | ... | ... | ... | ... | ... | 16 | 26 |
| PAFZZ | 5325-754-2240 | GROMMET, RUBBER: SYN-RBR, 3/8 HOLE DIA, 7/8 O 5/ 160/ A H, GROOVE OD, 1/ 16 GROOVE W MS 354)(1-11(96906) | E | EA | 6 | ... | ... | ... | ... | ... | ... | ... | ... | 16 | 27 |
| PBFZZ | 1005-442-2287 | COVER: 10953673(19204) | E | EA | 1 | ... | ... | ... | ... | ... | ... | ... | ... | 16 | 28 |
| PAFZZ | 1005-754-5281 | BOARD ASSEMBLY: 10953667(19024) | E | EA | 1 | ... | ... | ... | ... | ... | ... | ... | ... | 16 | 29 |
| PAFZZ | 5315-225-3844 | SCREW,CAP, HEXAGON HEAD: STL, CD-PLD, 11/4- 21UNC-2A , 9/ 16 LG MS O)728-4(96906) | E | EA | 4 | ... | ... | ... | ... | ... | ... | ... | ... | 16 | 30 |
| PAFZZ | 5305-558-4181 | SCREW, CAP, HEXAGON HEAD: STL, CD-PLD,3/8- 16UNC-2A, 7/8LG MS 0728-5(96906) | E | EA | 4 | ... | ... | ... | ... | ... | ... | ... | ... | 16 | 31 |
| PAOZZ | 5310-877-5972 | WASHER, FLAT: STL, CD-PLD W/CHROMATE FIN., 0.406 ID, 0.750 OD, 0.190 THK 10910174-3(19204) | E | EA | 4 | ... | ... | ... | ... | ... | ... | ... | ... | 16 | 32 |
| PBFZZ | 1005-497-1948 | BRACKET, RING MOUNTING: U SHAPE 10931097 (19204) | E | EA | 2 | ... | ... | ... | ... | ... | ... | ... | ... | 16 | 33 |
| PAFZZ | 5340-482-4836 | BRACKET, DOUBLE ANGLE: AL, ENAM, 90 DEG 0.750 W. 0.190 THK 10931096 (19204) | E | EA | 2 | ... | ... | ... | ... | ... | ... | ... | ... | 16 | 34 |
| PAFZZ | 5305-071-2506 | SCREW, CAP, HEXAGON HEAD: STL, CD-PLD,1/4- 20UNC-2A, 1/2 LG MS 90728-3 (96906) | E | EA | 2 | ... | ... | ... | ... | ... | ... | ... | ... | 16 | 35 |
| PBFZZ | 1005-102-3687 | RING ASSEMBLY, ELECTRICAL CONTACT: 10953608 (19204) | E | EA | 1 | ... | ... | ... | ... | ... | ... | ... | ... | 16 | 36 |
| PAFZZ | 5305-984-7363 | SCREW, MACHINE: FL-CSK-HD (80-82 DEG), STL, CD- PLD W/CHROMATE FIN., NO. 10-32UNF-2A, 1/2 LG MS 35191-272 (96906) | E | EA | 11 | ... | ... | ... | ... | ... | ... | ... | ... | 16 | 37 |

Section IV. REPAIR PARTS LIST-Continued

| (1) SMR Code | (2) Federal Stock Number | (3) Description Reference Number & Mfr. Code Usable on Code | | (4) Unit of meas | (5) Qty inc in unit | (6) 30 day DS maint allowance | | | (7) 30-day GS maint allowance | | | (8) 1-yr alw per 100 equip cntgcy | (9) Depot maint alw per 100 equip | (10) Illustration | |
|--------------------|-----------------------------------|--|---|---------------------------|---------------------------------|-------------------------------------|--------------|---------------|-------------------------------------|--------------|---------------|--|--|----------------------|--------------------|
| | | | | | | (a) 1-20 | (b) 21-50 | (c) 51-100 | (a) 1-20 | (b) 21-50 | (c) 51-100 | | | (a) Figure no. | (b) Item no. |
| | | | | | | | | | | | | | | | |
| PAFZZ | 1005-042-5296 | COVER: 10954502 (19204) | E | EA | 1 | ... | ... | ... | ... | ... | ... | ... | 16 | 39 | |
| AFZZ | 1005-755-4875 | RING, ELECTRICAL CONTACT: 10953724 (19204) | E | EA | 1 | ... | ... | ... | ... | ... | ... | ... | 16 | 40 | |
| PAFZZ | 5305-267-8951 | SCREW, CAP, HEXAGON HEAD: STL, CD-PLD W /CHROMATE FIN., 1/4-28UNF-2A, 7 / 16 LG MS 00727-2 196906) | E | EA | 9 | ... | ... | ... | ... | ... | ... | ... | 16 | 41 | |
| PAFZZ | 1005-234-9658 | SUPPORT ASSEMBLY: 10935732 (19204) | E | EA | 1 | ... | ... | ... | ... | ... | ... | ... | 16 | 42 | |
| PAFZZ | 5340-804-3639 | NUT, PLAIN, SQUARE: STL, ZN-PLD, NO. 10-32NF-2B, 10.515 W, 0.156 O/A H 109304811 (19207) | E | EA | 13 | ... | ... | ... | ... | ... | ... | ... | 16 | 43 | |
| XRFZZ | 1005-234-9593 | SUPPORT ASSEMBLY: 10930479 (19204) | E | EA | 1 | ... | ... | ... | ... | ... | ... | ... | 16 | 44 | |
| PAFZZ | 1005-904-2666 | WIRING HARNESS: 10954501 (19204) | E | EA | 1 | ... | ... | ... | ... | ... | ... | ... | 16 | 45 | |
| PAFZZ | 5315-281-9457 | PIN, SPRING: STL, CD-PLD, 0.250 DIA, 0.375 LG, 0.048 MATERIAL THK 52-048-250-0375 (72962) | E | EA | 3 | ... | ... | ... | ... | ... | ... | ... | 16 | 46 | |
| GROUP 3004 | | | | | | | | | | | | | | | |
| PAFZZ | 1005-867-6597 | TRAVERSE BEVEL DRIVE ASSEMBLY AND HANDLE SPINDLE, HANDLE ASSEMBLY: 10942065(19204) | C | EA | 1 | ... | ... | ... | ... | ... | ... | ... | 92 | 1 | |
| PAFZZ | 1005-867-8882 | SEAT, HELICAL COMPRESSION SPRING: 10942068 (19204) | C | EA | 2 | ... | ... | ... | ... | ... | ... | ... | 92 | 2 | |
| PAFZZ | 5340-900-2569 | SPRING, HELICAL, COMPRESSION: CRES, MUSIC WIRE, 1.38 FREE LG, 2.80 ACTIVE COILS MS24585-520 (96906) | C | EA | 1 | ... | ... | ... | ... | ... | ... | ... | 92 | 3 | |
| PAFZZ | 1005-781-9385 | SPACER, RING: CRES. 0.661 MAX ID, 0.845 MAX OD, 0.062 THK 10942070-2 (19204) | C | EA | 1 | ... | ... | ... | ... | ... | ... | ... | 92 | 4 | |
| PAFZZ | 5310-867-6599 | WASHER, FLAT: 10942070-1 (19204) | C | EA | 1 | ... | ... | ... | ... | ... | ... | ... | 92 | 5 | |
| PAFZZ | 1005-867-6600 | DJETENT, HANDLE ASSEMBLY: 10942071 (19204) | C | EA | 1 | ... | ... | ... | ... | ... | ... | ... | 92 | 6 | |
| PAFPZZ | 5305-764-0066 | S(CREW, MACHINE: FL-CSK-HD (80-82 DEG) CROSS- RECESS, CRES, PASS-FIN, NO. 8-32UNC-2A, 7/ 16 LG MS 51959-44 (96906) | C | EA | 2 | ... | ... | ... | ... | ... | ... | ... | 92 | 7 | |

Section IV. REPAIR PARTS LIST-Continued

| (1) SMR Code | (2) Federal Stock Number | (3) Description Reference Number & Mfr. Code Usable on Code | | (4) Unit of meas | (5) Qty inc in unit | (6) 30 day DS maint allowance | | | (7) 30-day GS maint allowance | | | (8) 1-yr alw per 100 equip cntgcy | (9) Depot maint alw per 100 equip | (10) Illustration | |
|--------------------|-----------------------------------|--|--|---------------------------|---------------------------------|-------------------------------------|-------|--------|-------------------------------------|-------|--------|--|--|----------------------|--------------------|
| | | | | | | (a) | (b) | (c) | (a) | (b) | (c) | | | (a) Figure no. | (b) Item no. |
| | | | | | | 1-20 | 21-50 | 51-100 | 1-20 | 21-50 | 51-100 | | | | |
| PAFZZ | 5315-054-2300 | PIN,SPRING: STL, CD-PLD, 0.312DIA, 1.375 O / A LG MS 91048-266 (96906) | | C | EA | 1 | ... | ... | ... | ... | ... | ... | ... | 92 | 8 |
| PAFZZ | 1005-867-6602 | PLATE, DETENT: 10942073 (19204) | | C | EA | 1 | ... | ... | ... | ... | ... | ... | ... | 92 | 9 |
| PAFZZ | 1005-867-6601 | SPACER, DETENT: 10942072(19204) | | C | EA | 1 | ... | ... | ... | ... | ... | ... | ... | 92 | 10 |
| PAFZZ | 1005-867-6598 | GRIP, TRAVERSE MECHANISM: 10942066 (19204) | | C | EA | 1 | ... | ... | ... | ... | ... | ... | ... | 92 | 11 |
| PAFZZ | 3120-872-3108 | BEARING, SLEEVE: 10942067 1/8(19204) | | C | EA | 1 | ... | ... | ... | ... | ... | ... | ... | 92 | 12 |
| PAFZZ | 1005-867-6596 | ARM, HANDLE ASSEMBLY: 10942064 (19204) | | C | EA | 1 | ... | ... | ... | ... | ... | ... | ... | 92 | 13 |
| PAFZZ | 5306-050-1239 | BOLT, MACHINE: HEX-HD, STL, CD-PLD W / CHROMATE, 5/16-24UNF-2A ,5/8 GRIP LG, 1-1/2 MAX LG | | C | EA | 2 | ... | ... | ... | ... | ... | ... | ... | 92 | 14 |
| PAFZZ | 1005-987-9817 | MS 90727-38 (96906) PLUNGER ASSEMBLY: 8712170(19204) | | C | EA | 1 | ... | ... | ... | ... | ... | ... | ... | 92 | 15 |
| PAFZZ | 5330-990-2967 | SEAL, PLAIN: POLYMER-INPREGNATED OR CTD CHROME RETANNED LEA. SEALING MEMBER, 4-3/8 BORE DIA, 3-: SHAFT DIA, 5/16 W | | C | EA | 1 | ... | ... | ... | ... | ... | ... | ... | 92 | 16 |
| PAFZZ | 5305-068-0514 | MS 51001-43-B (96906) SCREW, CAP, HEXAGON HEAD: STL, CD-PLD W/CHROMATE, 1/4-28UNF-2A, 7/8 LG | | C | EA | 6 | ... | ... | ... | ... | ... | ... | ... | 92 | 17 |
| PAFZZ | 5365-715-1152 | MS90727-7 (96906) RING, RETAINING: EXT, STL, CD-CHROMATE FIN., 3/8 SHAFT DIA | | C | EA | 1 | ... | ... | ... | ... | ... | ... | ... | 92 | 18 |
| PAFZZ | 1005-991-6760 | MS16624-1037 (96906) LEVER., SPEED SHIFT: 10930695 (19204) | | C | EA | 1 | ... | ... | ... | ... | ... | ... | ... | 92 | 19 |
| PAFZZ | 5315-616-5516 | KEY, WOODRUFF: STL, V2 CIRCLE DIA, 1/16 THK MS35756-4 (96906) | | C | EA | 2 | ... | ... | ... | ... | ... | ... | ... | 92 | 20 |
| XAFZZ | | RETAINER: 10930685 (19204) | | C | EA | 1 | ... | ... | ... | ... | ... | ... | ... | 92 | 21 |
| PAFZZ | | CAP ASSEMBLY: 10930682 (19204) | | C | EA | 1 | ... | ... | ... | ... | ... | ... | ... | 92 | 22 |
| PAFZZ | 5365-987-1306 | RING, RETAINING, EXTERNAL: 8712184(19204) | | C | EA | 1 | ... | ... | ... | ... | ... | ... | ... | 92 | 23 |
| PAFZZ | 3110-912-6266 | BEARING, BALL, RADIAL: 8712172(19204) | | C | EA | 2 | ... | ... | ... | ... | ... | ... | ... | 92 | 24 |

Section IV. REPAIR PARTS LIST-Continued

| (1) SMR Code | (2) Federal Stock Number | (3) Description Reference Number & Mfr. Code Usable on Code | | (4) Unit of meas | (5) Qty inc in unit | (6) 30 day DS maint allowance | | | (7) 30-day GS maint allowance | | | (8) 1-yr alw per 100 equip cntgcy | (9) Depot maint alw per 100 equip | (10) Illustration | |
|--------------------|-----------------------------------|---|---|---------------------------|---------------------------------|-------------------------------------|-------|--------|-------------------------------------|-------|--------|--|--|----------------------|--------------------|
| | | | | | | (a) | (b) | (c) | (a) | (b) | (c) | | | (a) Figure no. | (b) Item no. |
| | | | | | | 1-20 | 21-50 | 51-100 | 1-20 | 21-50 | 51-100 | | | | |
| PAFZZ | 5365-721-8187 | RING, RETAINING: EXT, COP., CD-PLD W/CHROMATE-FIN., 0.168 ID, 0.015 THK MS 16624-1018 (96906) | C | EA | 1 | ... | ... | ... | ... | ... | ... | ... | 92 | 25 | |
| PAFZZ | 3120-993-545) | BEARING, SLEEVE: BZ, 0.376 ID, 0.565 OD, 0.675 O/A LG MS 35772-21 (96906) | C | EA | 1 | ... | ... | ... | ... | ... | ... | ... | 92 | 26 | |
| XAFZZ | | CAP: 1030683 (19204) | C | EA | 1 | ... | ... | ... | ... | ... | ... | ... | 92 | 27 | |
| XAFZZ | | HANDLE ASSEMBLY: 10942074 (19204) | C | EA | 1 | ... | ... | ... | ... | ... | ... | ... | 92 | 28 | |
| PAFZZ | 5365-282-1830 | RING, RETAINING: STL, CD-PLD, 0.621 RING SIZE, 0.035 THK MS 16624-1066 (96906) | C | EA | 1 | ... | ... | ... | ... | ... | ... | ... | 92 | 29 | |
| PAFZZ | 3110-144-8508 | BEARING, BALL, ANNULAR: GND, SR, RAD, NON- LOADING GROOVE, SELF-CONTAINED, RET TYPE ABFEC-1 TOL, STD FIT, BOTH RINGS FLUSH, 0.6693 ID, 1.3780 OD, 0.3937 O/A W 701179 (21450) | C | EA | 1 | ... | ... | ... | ... | ... | ... | ... | 92 | 30 | |
| PAFZZ | 1005-991-6757 | SHAFT, SECTOR, ECCENTRIC: 10930681 (19204) | C | EA | 1 | ... | ... | ... | ... | ... | ... | ... | 92 | 31 | |
| PAFZZ | 5315-991-6755 | PIN, PIVOT: 10930679 (19204) | C | EA | 1 | ... | ... | ... | ... | ... | ... | ... | 92 | 32 | |
| PAFZZ | 1005-991-6754 | GEAR RACK: 10930678 (19204) | C | EA | 1 | ... | ... | ... | ... | ... | ... | ... | 92 | 33 | |
| PAFZZ | 1005-991-675) | GEAR, SHAFT, SPUR: 10930673 (19204) | C | EA | 1 | ... | ... | ... | ... | ... | ... | ... | 92 | 34 | |
| PAFZZ | 3020-991-6752 | GEAR, SPUR: 10930674 (19204) | C | EA | 1 | ... | ... | ... | ... | ... | ... | ... | 92 | 35 | |
| PAFZZ | 5310-991-0248 | WASHER, THRUST: 10888030-1 (19204) | C | EA | 1 | ... | ... | ... | ... | ... | ... | ... | 92 | 36 | |
| PAFZZ | 1005-991-6753 | GEAR ASSEMBLY, PLANET: 10930676 (19204) | C | EA | 1 | ... | ... | ... | ... | ... | ... | ... | 92 | 37 | |
| XAFZZ | | BEARING: 713513(21450) | C | EA | 2 | ... | ... | ... | ... | ... | ... | ... | 92 | 38 | |
| XAFZZ | | GEAR: 10930675 (19204) | C | EA | 1 | ... | ... | ... | ... | ... | ... | ... | 92 | 39 | |
| XAFZZ | | GEARSHAFT: 10930671 (19204) | C | EA | 1 | ... | ... | ... | ... | ... | ... | ... | 92 | 40 | |
| XAFZZ | | SHAFT: 10930677 (19204) | C | EA | 1 | ... | ... | ... | ... | ... | ... | ... | 92 | 41 | |

Section IV. REPAIR PARTS LIST-Continued

| (1) SMR Code | (2) Federal Stock Number | (3) Description Reference Number & Mfr. Code Usable on Code | | (4) Unit of meas | (5) Qty inc in unit | (6) 30 day DS maint allowance | | | (7) 30-day GS maint allowance | | | (8) 1-yr alw per 100 equip cntgcy | (9) Depot maint alw per 100 equip | (10) Illustration | |
|--|-----------------------------------|---|---|---------------------------|---------------------------------|-------------------------------------|-------|--------|-------------------------------------|-------|--------|--|--|----------------------|--------------------|
| | | | | | | (a) | (b) | (c) | (a) | (b) | (c) | | | (a) Figure no. | (b) Item no. |
| | | | | | | 1-20 | 21-50 | 51-100 | 1-20 | 21-50 | 51-100 | | | | |
| PAFZZ | 5305-983-6659 | SCREW, CAP, SOCKET HEAD: FL-FIL-HD, HEX-SOC, AL Y-STL, CD-PLD, /4-28UNF-3A, % LG MS 16998-42 (96906) | F | EA | 4 | ... | ... | ... | ... | ... | ... | ... | ... | 92 | 42 |
| XAFZZ | | PLATE: 10930684 (19204) | C | EA | 1 | ... | ... | ... | ... | ... | ... | ... | ... | 92 | 43 |
| XAFZZ | | BEARING: 8712185 (19204) | C | EA | 1 | ... | ... | ... | ... | ... | ... | ... | ... | 92 | 44 |
| XAFZZ | | SPACER: 10930696 (19204) | C | EA | 1 | ... | ... | ... | ... | ... | ... | ... | ... | 92 | 45 |
| PAFZZ | 3020-991-6756 | GEAR, SPUR, INTERNAL: 10930680 (19204) | C | EA | 1 | ... | ... | ... | ... | ... | ... | ... | ... | 92 | 46 |
| PAFZZ | 1005-991-6761 | SHIM: 10930697 (19204) | C | EA | 1 | ... | ... | ... | ... | ... | ... | ... | ... | 92 | 47 |
| PAFZZ | 5315-616-5525 | KEY, WOODRUFF: AL Y-STL, UNCOATED, 5/8 CIRCLE DIA, 5/ 32 W, / H, AS KEY 00.6 MS35756-9 (96906) | C | EA | 2 | ... | ... | ... | ... | ... | ... | ... | ... | 92 | 48 |
| PAFZZ | 3020-991-6758 | GEAR, BEVEL: 10930686 (19204) | C | EA | 1 | ... | ... | ... | ... | ... | ... | ... | ... | 92 | 49 |
| PAFZZ | 3110-045-3810 | WASHER, KEY: STL, CD-OR-2N PLD W/CHROMATE, 0.616 ID EXCL KEY, 1.156 OD, 0.042 THK, 11 EXT KEYS, 1 INT KEY MS19070-022 (96906) | C | EA | 1 | ... | ... | ... | ... | ... | ... | ... | ... | 92 | 50 |
| PAFZZ | 3110-225-8309 | NUT, PLAIN, ROUND: STL, CD-OR ZN-PLD W /CHROMATE, 0.586-32NS-3B, 1.000 OD, 0.323 THK, 4 DR PTS MS 190684022 (96906) | C | EA | 1 | ... | ... | ... | ... | ... | ... | ... | ... | 92 | 51 |
| PAFZZ | 5305-071-2067 | SCREW, CAP, HEXAGON HEAD: MS90728-111 (96906) | C | EA | 4 | ... | ... | ... | ... | ... | ... | ... | ... | 92 | 52 |
| PBFHD | 1005-461-1051 | TRAVERSE MECHANISM ASSEMBLY: 10930648 (19204) | C | EA | 1 | ... | ... | ... | ... | ... | ... | ... | ... | 92 | 53 |
| GROUP 3004 TRAVERSE SPUR GEAR CLUTCH ASSEMBLY AND BEARING | | | | | | | | | | | | | | | |
| PAFZZ | 5305-269-3234 | SCREW, CAP, HEXAGON HEAD: STL, CD-PLD W /CHROMATE, : 3/8 - 24UNF-2A, 3/4 LG MS90727-58 1(96906) | F | EA | 2 | ... | ... | ... | ... | ... | ... | ... | ... | 93 | 1 |
| XAFZZ | | COVER, TRAVERSE: 10930655 (19204) | C | EA | 1 | ... | ... | ... | ... | ... | ... | ... | ... | 93 | 2 |

Section IV. REPAIR PARTS LIST-Continued

| (1) SMR Code | (2) Federal Stock Number | (3) Description Reference Number & Mfr. Code Usable on Code | | (4) Unit of meas | (5) Qty inc in unit | (6) 30 day DS maint allowance | | | (7) 30-day GS maint allowance | | | (8) 1-yr alw per 100 equip cntgcy | (9) Depot maint alw per 100 equip | (10) Illustration | |
|--------------------|-----------------------------------|---|---|---------------------------|---------------------------------|-------------------------------------|--------------|---------------|-------------------------------------|--------------|---------------|--|--|----------------------|--------------------|
| | | | | | | (a) 1-20 | (b) 21-50 | (c) 51-100 | (a) 1-20 | (b) 21-50 | (c) 51-100 | | | (a) Figure no. | (b) Item no. |
| | | | | | | | | | | | | | | | |
| XAFZZ | | SHAFT: 10930677 (19204) | C | EA | 1 | ... | ... | ... | ... | ... | ... | ... | 93 | 4 | |
| PAFZZ | 3110-057-1413 | NUT, PLAIN, ROUND: STL, PHOS-FIN., 25/32 NS, 1- 3/16 OD, 4 THK MS19068-042 (96906) | C | EA | 1 | ... | ... | ... | ... | ... | ... | ... | 93 | 5 | |
| PAFZZ | 3110-045-3811 | WASHER, KEY: STL CD-OR ZN-PLD W/CHROMATE, 0.816 ID EXCL KEY, 1.531 OD, 0.042 THK, 11 EXT KEYS, 1 INT KEY | C | EA | 1 | ... | ... | ... | ... | ... | ... | ... | 93 | 6 | |
| DAFZZ | 3110-156-7528 | MS19070-042 (96906) BEARING, BALL, ANNULAR: GRD, SR, ANGULAR CONTACT, NON-LOADING GROOVE, SELF- CONTAINED, RETAINER TYPE, ABEC-1 TOL, STD FIT, 787 BORE DIA, 2.047 OD, 1.181 O/A W 713685(21450) | C | EA | 2 | ... | ... | ... | ... | ... | ... | ... | 93 | 7 | |
| XAFZZ | | RETAINER: 10930665 (19204) | C | EA | 1 | ... | ... | ... | ... | ... | ... | ... | 93 | 8 | |
| PAFZZ | 1005-991-6749 | SHIM: 10930666 (19204) | C | EA | 1 | ... | ... | ... | ... | ... | ... | ... | 93 | 9 | |
| PAFZZ | 1005-991-6746 | GEARSHAFT, BEVEL: 10930659 (19204) | C | EA | 1 | ... | ... | ... | ... | ... | ... | ... | 93 | 10 | |
| PAFZZ | 3120-808-5627 | BEARING, SLEEVE: BZ. 0.750 MAX ID, 1.003 MAX OD, 1.000 O/A LG MS35771-87 (96906) | C | EA | 1 | ... | ... | ... | ... | ... | ... | ... | 93 | 11 | |
| XAFZZ | | GUIDE: 10930663 (19204) | C | EA | 1 | ... | ... | ... | ... | ... | ... | ... | 93 | 12 | |
| PAFZZ | 1005-987-1302 | SPRING, HELICAL, COMPRESSION: ST., CD-PLD. 0.093 X 0.125 OVAL WIRE, 0.5937 FREE OD, 1 O/A LG, 7 COILS 8712169(19204) | C | EA | 9 | ... | ... | ... | ... | ... | ... | ... | 93 | 13 | |
| XAFZZ | | RETAINER: 10930664 (19204) | C | EA | 1 | ... | ... | ... | ... | ... | ... | ... | 93 | 14 | |
| PAFZZ | 1005-953-8992 | PLATE, CLUTCH: 10936133 19204) | C | EA | 6 | ... | ... | ... | ... | ... | ... | ... | 93 | 15 | |
| PAFZZ | 1005-991-6747 | PLATE, CLUTCH: 10930661(19204) | C | EA | 4 | ... | ... | ... | ... | ... | ... | ... | 93 | 16 | |
| AFFZZ | | CLUTCH ASSEMBLY: 10930660 (19204) | C | EA | 1 | ... | ... | ... | ... | ... | ... | ... | 93 | 17 | |
| XAFZZ | | NUT: ADJ 10930668 (19204) | C | EA | 1 | ... | ... | ... | ... | ... | ... | ... | 93 | 18 | |

Section IV. REPAIR PARTS LIST-Continued

| (1) SMR Code | (2) Federal Stock Number | (3) Description Reference Number & Mfr. Code Usable on Code | | (4) Unit of meas | (5) Qty inc in unit | (6) 30 day DS maint allowance | | | (7) 30-day GS maint allowance | | | (8) 1-yr alw per 100 equip cntgcy | (9) Depot maint alw per 100 equip | (10) Illustration | |
|---|-----------------------------------|--|---|---------------------------|---------------------------------|-------------------------------------|--------------|---------------|-------------------------------------|--------------|---------------|--|--|----------------------|--------------------|
| | | | | | | (a) 1-20 | (b) 21-50 | (c) 51-100 | (a) 1-20 | (b) 21-50 | (c) 51-100 | | | (a) Figure no. | (b) Item no. |
| | | | | | | | | | | | | | | | |
| PAFZZ | 5365-803-7304 | RING, RETAINING: EXT, STL, CD-PLD W / CHROMATE, 1.446 ID MS 16624-1156 (96906) | C | EA | 1 | ... | ... | ... | ... | ... | ... | ... | 93 | 20 | |
| PAFZZ | 5365-598-6232 | RING, RETAINING: STL, CD-PLD W/CHROMATE, 3-1/2 OD, 7 / 64 THK MS 16625-1315 (96906) | C | EA | 1 | ... | ... | ... | ... | ... | ... | ... | 93 | 21 | |
| PAFZZ | 3110-144-8662 | BEARING, BALL, ANNULAR: GND, SR, RAD, NON- LOADING GROOVE, SELF-CONTAINED, RETAINER TYPE, ABEC-1 TOL, STD FIT, BOTH RINGS FLUSH, 1.5748 BORE DIA, 3.1496 OD, 0.7087 O/A W 700081 (21450) | C | EA | 1 | ... | ... | ... | ... | ... | ... | ... | 93 | 22 | |
| PAFZZ | 5330-990-2966 | SEAL, PLAIN: POLYMER-1MPREGNATED OR CTD CHROME RETANNED LEA. SEALING MEMBER, 2-:Y8 BORE DIA, 1-13/16 SHAFT DIA, 3/16 W MS5 1001-26-1 (96906) | C | EA | 1 | ... | ... | ... | ... | ... | ... | ... | 93 | 23 | |
| XAFZZ | | CAP: 10030670 (19204) | C | EA | 1 | ... | ... | ... | ... | ... | ... | ... | 93 | 24 | |
| PAFZZ | 5330-991-6750 | GASKET: 10930669 (19204) | C | EA | 1 | ... | ... | ... | ... | ... | ... | ... | 93 | 25 | |
| PAFZZ | 1005-991-6745 | GEAR ASSEMBLY: 10930658 (19204) | C | EA | 1 | ... | ... | ... | ... | ... | ... | ... | 93 | 26 | |
| PAFZZ | 5315-988-8780 | PIN, STRAIGHT, HEADLESS: MS 16555-33 606) | C | EA | 1 | ... | ... | ... | ... | ... | ... | ... | 93 | 27 | |
| XAFZZ | | GEAR: 10030657 (19204) | C | EA | 1 | ... | ... | ... | ... | ... | ... | ... | 93 | 28 | |
| XAFZZ | | GEARSHAFT: 10936134 (19204) | C | EA | 1 | ... | ... | ... | ... | ... | ... | ... | 93 | 29 | |
| GROUP 3004 | | | | | | | | | | | | | | | |
| TRAVERSE MECHANISM HOUSING AND WORM GEAR | | | | | | | | | | | | | | | |
| GROUP | | | | | | | | | | | | | | | |
| AFFZZ | | HOUSING: 1:130642 (19204) | C | EA | 1 | ... | ... | ... | ... | ... | ... | ... | 94 | 1 | |
| PAFZZ | 5305-267-8952 | SCREW, CAP, HEXAGON HEAD: STL, CD-PLD W/CHRMATE, 1/-28UNF-2A, 1/21 LG MS90727-3 (96906) | E | EA | 2 | ... | ... | ... | ... | ... | ... | ... | 94 | 2 | |

Section IV. REPAIR PARTS LIST-Continued

| (1) SMR Code | (2) Federal Stock Number | (3) Description Reference Number & Mfr. Code Usable on Code | | (4) Unit of meas | (5) Qty inc in unit | (6) 30 day DS maint allowance | | | (7) 30-day GS maint allowance | | | (8) 1-yr alw per 100 equip cntgcy | (9) Depot maint alw per 100 equip | (10) Illustration | |
|--------------------|-----------------------------------|---|---|---------------------------|---------------------------------|-------------------------------------|--------------|---------------|-------------------------------------|--------------|---------------|--|--|----------------------|--------------------|
| | | | | | | (a) 1-20 | (b) 21-50 | (c) 51-100 | (a) 1-20 | (b) 21-50 | (c) 51-100 | | | (a) Figure no. | (b) Item no. |
| | | | | | | | | | | | | | | | |
| PAFZZ | 5330-991-6759 | GASKET: 10930687 (19204) | C | EA | 1 | ... | ... | ... | ... | ... | ... | ... | 94 | 4 | |
| PAFZZ | 3110-057-1413 | NUT, PLAIN, ROUND: STL, PHOS-FIN., 25/32 NS, 1-3/16 OD, 1/4 THK | C | EA | 1 | ... | ... | ... | ... | ... | ... | ... | 94 | 5 | |
| PAFZZ | 3110-045-3811 | MS 19068-042 (96906) WASHER, KEY: STL, CD-OR-2N PLD W/CHROMATE, 0.816 ID EXCL KEY, 1.531 OD, 0.042 THK, 11 EXT KEYS, 1 INT KEY | C | EA | 1 | ... | ... | ... | ... | ... | ... | ... | 94 | 6 | |
| PAFZZ | 3020-991-6742 | MS 19070-042 (96906) GEAR BEVEL: 1030651(19204) | C | EA | 1 | ... | ... | ... | ... | ... | ... | ... | 94 | 7 | |
| PAFZZ | 5315-616-5525 | KEY, WOORUFF: AL Y-STL, UNCOATED, 5/8 CIRCLE DIA, 5/32 W, 1 H, AS KEY 00.6 | C | EA | 2 | ... | ... | ... | ... | ... | ... | ... | 94 | 8 | |
| PAFZZ | 1005-991-6744 | MS35756-9 (96906) SHIM: 109310654 (19204) | C | EA | 1 | ... | ... | ... | ... | ... | ... | ... | 94 | 9 | |
| PAFZZ | 3110-101-1027 | BEARING, BALL, ANNULAR: FFB171 (81348) | C | EA | 2 | ... | ... | ... | ... | ... | ... | ... | 94 | 10 | |
| PAFZZ | 5365-822-2136 | RING, RETAINING, INT,STL, CD-PLD, 2.834 RING SIZE, 3.121 FREE DIA MS16625-1281 (96906) | C | EA | 2 | ... | ... | ... | ... | ... | ... | ... | 94 | 11 | |
| PAFZZ | 5306-050-1237 | BOLT, MACHINE: HEX-HD, STL, CD-PLD W/CHROMATE, 5/ 16-24UNF-2A, % MAX LG MS 90727-31 (96906) | C | EA | 6 | ... | ... | ... | ... | ... | ... | ... | 94 | 12 | |
| XAFZZ | | COVER, TRAVERSE: 10930653 (19204) | C | EA | 1 | ... | ... | ... | ... | ... | ... | ... | 94 | 13 | |
| PAFZZ | 5330-991-6743 | GASKET: 1030652 (19204) | C | EA | 1 | ... | ... | ... | ... | ... | ... | ... | 94 | 14 | |
| PAFZZ | 5365-803-7316 | RING, RETAINING: EXT, STL, CD-CHROMATE FIN., 1-1/8 SHAFT DIA MS 16624-1137 (96906) | C | EA | 1 | ... | ... | ... | ... | ... | ... | ... | 94 | 15 | |
| PAFZZ | 1005-991-6741 | GEAR, WORM: 10930650 (19204) | C | EA | 1 | ... | ... | ... | ... | ... | ... | ... | 94 | 16 | |
| PAOZZ | 5315-814-3530 | GROUP 4000 HATCH COVER AND RELATED PARTS PIN, SPRING: STL. CD-PLD W/CHROMATE, 1/8 DIA, .5/8 LG. SLTD MS 16562-35 (96906) | E | EA | 2 | ... | ... | ... | ... | ... | ... | ... | 77 | 1 | |

Section IV. REPAIR PARTS LIST-Continued

| (1) SMR Code | (2) Federal Stock Number | (3) Description Reference Number & Mfr. Code Usable on Code | | (4) Unit of meas | (5) Qty inc in unit | (6) 30 day DS maint allowance | | | (7) 30-day GS maint allowance | | | (8) 1-yr alw per 100 equip cntgcy | (9) Depot maint alw per 100 equip | (10) Illustration | |
|--------------------|-----------------------------------|--|---|---------------------------|---------------------------------|-------------------------------------|--------------|---------------|-------------------------------------|--------------|---------------|--|--|----------------------|--------------------|
| | | | | | | (a) 1-20 | (b) 21-50 | (c) 51-100 | (a) 1-20 | (b) 21-50 | (c) 51-100 | | | (a) Figure no. | (b) Item no. |
| | | | | | | | | | | | | | | | |
| PADZZ | 1005-953-8990 | SPRING, HELICAL, TORSION: STL, 0.072 STK SIZE, 0.866 ID, 1.010 OD, 27/32 FREE LG, 2-1/2 COILS, DBLE TORSION | E | EA | 1 | ... | ... | ... | ... | ... | ... | ... | 77 | 3 | |
| PAFZZ | 1005-066-2553 | 10935904 (19204) LATCH, CUPOLA HATCH COVER: | E | EA | 1 | ... | ... | ... | ... | ... | ... | ... | 77 | 4 | |
| PAFZZ | 1005-928-3795 | 10936634 (19204) MOUNT, CUPOLA HATCH: RIGHT | E | EA | 1 | ... | ... | ... | ... | ... | ... | ... | 77 | 5 | |
| PADZZ | 1005-991-6730 | 11605620 (19204) SHIM, COVER, HATCH, CUPOLA: | E | EA | 2 | ... | ... | ... | ... | ... | ... | ... | 77 | 6 | |
| PADZZ | 5310-991-6729 | 10930535 (19204) WASHER, FLAT: | E | EA | 2 | ... | ... | ... | ... | ... | ... | ... | 77 | 7 | |
| PADZZ | 3120-991-6724 | 10930534 (19204) BUSHING, HINGE: | E | EA | 2 | ... | ... | ... | ... | ... | ... | ... | 77 | 8 | |
| PADZZ | 5315-855-3417 | 10930508 (19204) PIN, SPRING: STL, CD-PLD, 3/16 DIA, 1-7/8 LG | E | EA | 1 | ... | ... | ... | ... | ... | ... | ... | 77 | 9 | |
| PADZZ | 5305-071-2069 | MS9048-177 (96906) SCREW, CAP, HEXAGON HEAD: STL, CD-PLD, 1/2 13UNC-2A, 1-1/2 LG | G | EA | 2 | ... | ... | ... | ... | ... | ... | ... | 77 | 10 | |
| PADZZ | 5310-763-8894 | MS90728-113 (96906) NUT, PLAIN, HEXAGON: STL, CD-PLD, V4-16UNF-2B, 1- 1/8 W ACROSS FLATS, 41/ 64 THK | E | EA | 4 | ... | ... | ... | ... | ... | ... | ... | 77 | 11 | |
| PADZZ | 5310-877-7527 | MS51968-24 (96906) WASHER, FLAT: STL, CD-PLD, 0.812 ID, 1.500 OD 0.179 THK | E | EA | 18 | ... | ... | ... | ... | ... | ... | ... | 77 | 12 | |
| PBOZZ | 1005-689-6219 | 10910174-8 (19204) MOUNT, HINGE: LEFT | E | EA | 1 | ... | ... | ... | ... | ... | ... | ... | 77 | 13 | |
| XBOZZ | 1005-245-8410 | 10930546 (19204) SHAFT: | E | EA | 1 | ... | ... | ... | ... | ... | ... | ... | 77 | 14 | |
| PADZZ | 1005-991-6734 | 10930543 (19204) SPRING, HELICAL, TORSION: STL, 0.500 STK SIZE, 1.75(ID, 2.750 OD, 8.312 FREE LG, 14-14 COILS, SGLE TORSION | E | EA | 1 | ... | ... | ... | ... | ... | ... | ... | 77 | 15 | |
| XBFZZ | 1005-082-0015 | 10930547 (19207) BUSHING: | E | EA | 1 | ... | ... | ... | ... | ... | ... | ... | 77 | 16 | |
| PAFZZ | 5305-269-3235 | 10930542 (19204) SCREW, CAP, HEXAGON HEAD: STL, CD-OR ZN- CHROMATE-FIN., 3/8-24UNF-2A, 7/8 LG | E | EA | 8 | ... | ... | ... | ... | ... | ... | ... | 77 | 17 | |
| XBFZZ | 1005-245-8407 | MS90727-59 (96906) STOP, SPRING, HATCH COVER: 10930538 (19204) | E | EA | 2 | ... | ... | ... | ... | ... | ... | ... | 77 | 18 | |

Section IV. REPAIR PARTS LIST-Continued

| (1) SMR Code | (2) Federal Stock Number | (3) Description Reference Number & Mfr. Code Usable on Code | | (4) Unit of meas | (5) Qty inc in unit | (6) 30 day DS maint allowance | | | (7) 30-day GS maint allowance | | | (8) 1-yr alw per 100 equip cntgcy | (9) Depot maint alw per 100 equip | (10) Illustration | |
|--------------------|-----------------------------------|--|--|---------------------------|---------------------------------|-------------------------------------|-------|--------|-------------------------------------|-------|--------|--|--|----------------------|--------------------|
| | | | | | | (a) | (b) | (c) | (a) | (b) | (c) | | | (a) Figure no. | (b) Item no. |
| | | | | | | 1-20 | 21-50 | 51-100 | 1-20 | 21-50 | 51-100 | | | | |
| PADZZ | 5305-068-0510 | SCREW, CAP, HEXAGON HEAD: STL, CD-PLD, :3/8 16UNC-2A, 1 LG MS90728-60 (96906) | | EA | 8 | ... | ... | ... | ... | ... | ... | ... | ... | 77 | 19 |
| PADZZ | 5310-637-9541 | WASHER, LOCK: SPLIT, MED, STL, CD-OR ZN-PLD W/CHROMATE FIN., -3/8 SCREW SIZE, 0.6888 OD, 0.104 THK MS35338-46 (96906) | | EA | 6 | ... | ... | ... | ... | ... | ... | ... | ... | 77 | 20 |
| PADZZ | 1680-961-1308 | CATCH, HATCH COVER: 10930541 (19204) | | EA | 1 | ... | ... | ... | ... | ... | ... | ... | ... | 77 | 21 |
| PADZZ | 1005-928-3796 | BUMPER ASSEMBLY: 11605621 (19204) | | EA | 1 | ... | ... | ... | ... | ... | ... | ... | ... | 77 | 22 |
| PAFZZ | 1005-754-5276 | SHIM: 10936390-1 (19204) | | EA | V | ... | ... | ... | ... | ... | ... | ... | ... | 77 | 23 |
| PADZZ | 5305-543-2419 | SCREW, CAP, HEXAGON HEAD: STL, CD-OR ZN-PLD W/CHROMATE, -3/8-16NC-2A, 1.125 LG MS90728-61 (96906) | | EA | 3 | ... | ... | ... | ... | ... | ... | ... | ... | 77 | 24 |
| PADZZ | 1005-991-6728 | RETAINER, LOOP, COVER, HATCH, CUPOLA: 10930531 (19204) | | EA | 1 | ... | ... | ... | ... | ... | ... | ... | ... | 77 | 25 |
| PADZZ | 1005-991-6727 | LOOP, COVER, HATCH, CUPOLA: 10930530 (19204) | | EA | 1 | ... | ... | ... | ... | ... | ... | ... | ... | 77 | 26 |
| PADZZ | 1005-991-6725 | STRAP, WEBBING: 10930526 (19204) | | EA | 1 | ... | ... | ... | ... | ... | ... | ... | ... | 77 | 27 |
| PAFZZ | 5305-728-5475 | SCREW, CAP, HEXAGON HEAD: STL, CD-OR ZN-PLD W/CHROMATE-FIN., 3/4-16UNF-2A, 5-1/2, LG MS90727-200 (96906) | | EA | 2 | ... | ... | ... | ... | ... | ... | ... | ... | 77 | 28 |
| PADZZ | 1005-991-6726 | SHIM: 1030.528 (19204) | | EA | 1 | ... | ... | ... | ... | ... | ... | ... | ... | 77 | 29 |
| PADZZ | 5315-810-3702 | PIN, SPRING: STL, CD-PLD, 0.125 DIA, 1 LG MS16562-38 (96906) | | EA | 2 | ... | ... | ... | ... | ... | ... | ... | ... | 77 | 30 |
| PADZZ | 5315-755-4863 | PIN, HANDLE: 10930529 (19204) | | EA | 2 | ... | ... | ... | ... | ... | ... | ... | ... | 77 | 31 |
| PADZZ | 1005-754-6525 | HANDLE, CUPOLA HATCH COVER, LOCK: 10930532(19204) | | EA | 1 | ... | ... | ... | ... | ... | ... | ... | ... | 77 | 32 |
| XBOZZ | 1005-082-0014 | BRACKET: 10930533 (19204) | | EA | 1 | ... | ... | ... | ... | ... | ... | ... | ... | 77 | 33 |
| XBOZZ | 2510-057-7051 | COVER ASSEMBLY: 10930507 (19204) | | EA | 1 | ... | ... | ... | ... | ... | ... | ... | ... | 77 | 34 |
| PADZZ | 1005-991-6723 | SEAL, RUBBER, ROUND, SECTION: 1030500 (10204) | | EA | 1 | ... | ... | ... | ... | ... | ... | ... | ... | 77 | 35 |

Section IV. REPAIR PARTS LIST-Continued

| (1) SMR Code | (2) Federal Stock Number | (3) Description Reference Number & Mfr. Code Usable on Code | | (4) Unit of meas | (5) Qty inc in unit | (6) 30 day DS maint allowance | | | (7) 30-day GS maint allowance | | | (8) 1-yr alw per 100 equip cntgcy | (9) Depot maint alw per 100 equip | (10) Illustration | |
|--------------------|-----------------------------------|--|---|---------------------------|---------------------------------|-------------------------------------|--------------|---------------|-------------------------------------|--------------|---------------|--|--|----------------------|--------------------|
| | | | | | | (a) 1-20 | (b) 21-50 | (c) 51-100 | (a) 1-20 | (b) 21-50 | (c) 51-100 | | | (a) Figure no. | (b) Item no. |
| | | | | | | | | | | | | | | | |
| PAFZZ | 5310-877-7527 | WASHER, FLAT: STL, CD-PLD, 0.812 ID, 1.50 OD, 0.179 THK 10910174-8 (19204) | E | EA | 2 | ... | ... | ... | ... | ... | ... | ... | 78 | 2 | |
| PAFZZ | 5305-978-9396 | SCREW, CAP, SOCKET HEAD: FL-FIL-HD, HEX-SOC, STL, CD-PLD W / CHROMATE, 3A/-16UNC-3A, 1-1/2LG MS16997-101 (96906) | E | EA | 26 | ... | ... | ... | ... | ... | ... | ... | 78 | 3 | |
| PAFZZ | 5365-768-7080 | SHIM: BRS, 0.720W.0.010THK, 6HOLES, 0.438DIA 10883926 (19204) | E | EA | 10 | ... | ... | ... | ... | ... | ... | ... | 78 | 4 | |
| PAFDL | 1005-768-5365 | RING: UPPER RACE 10873679 (19204) | E | EA | 1 | ... | ... | ... | ... | ... | ... | ... | 78 | 5 | |
| PAFZZ | 3110-768-8536 | BALL BEARING: PLASTIC IU/ W GEAR 10930472) IX26 MANUAL ONLY) 10873099 (19204) | E | EA | 234 | ... | ... | ... | ... | ... | ... | ... | 78 | 6 | |
| XAFZZ | | RETAINER, BALL BEARING: PLASTIC, 119.980 LG, 0.625 W, 234 HOLES EQUAHY SPACED, 0.422 HOLE DIA (USED ON MANUAL ONLY) 10887339 (P204) | C | EA | 1 | ... | ... | ... | ... | ... | ... | ... | 78 | 7 | |
| PAFZZ | 1005-991-672) | GEAR, SPUR: (STOCK EXHAUST TO 10054559, FSN 1005- 871-5669 10930472 (19204) | C | EA | 1 | ... | ... | ... | ... | ... | ... | ... | 78 | 8 | |
| PAFZZ | 3020-871-5669 | OR GEAR, SPUR: (USED W / BALL BEARING 7328567 AND 7328568 ONLY 10954559(19204) | G | EA | 1 | ... | ... | ... | ... | ... | ... | ... | 78 | 8 | |
| PAFDL | 1005-073-0-69 | RING: LOWER RACE 10873680 (19207) | F | EA | 1 | ... | ... | ... | ... | ... | ... | ... | 78 | 9 | |
| PAOZZ | 5305-068-0510 | SCREW, CAP, HEXAGON HEAD: STL, CD-PLD,3/8 - 16UNC-2A, 1 LG MS9728-60 (96906) | E | EA | 8 | ... | ... | ... | ... | ... | ... | ... | 78 | 10 | |
| PAOZZ | 5310-877-5972 | WASHER, FLAT: STL, CD-PLD W/CHROMATE FIN., 0.406 ID, 0.750 OD. 0.190 THK 10910174-3(19204) | E | EA | 2 | ... | ... | ... | ... | ... | ... | ... | 78 | 11 | |
| PAOZZ | 1005-245-8414 | RETAINER, VISION BLOCK: 10931034 (19204) | E | EA | 16 | ... | ... | ... | ... | ... | ... | ... | 78 | 12 | |
| PAOZZ | 2590-973-1176 | BLOCK, DIRECT VISION: 10925308 (19204) | E | EA | 8 | ... | ... | ... | ... | ... | ... | ... | 78 | 13 | |

Section IV. REPAIR PARTS LIST-Continued

| (1) SMR Code | (2) Federal Stock Number | (3) Description Reference Number & Mfr. Code Usable on Code | | (4) Unit of meas | (5) Qty inc in unit | (6) 30 day DS maint allowance | | | (7) 30-day GS maint allowance | | | (8) 1-yr alw per 100 equip cntgcy | (9) Depot maint alw per 100 equip | (10) Illustration | |
|--------------------|-----------------------------------|--|---|---------------------------|---------------------------------|-------------------------------------|-------|--------|-------------------------------------|-------|--------|--|--|----------------------|--------------------|
| | | | | | | (a) | (b) | (c) | (a) | (b) | (c) | | | (a) Figure no. | (b) Item no. |
| | | | | | | 1-20 | 21-50 | 51-100 | 1-20 | 21-50 | 51-100 | | | | |
| PAFZZ | 5305-655-9681 | SCREW, MACHINE: PAN-HD, BRS, 1/4/-20UNC-2A, 3/4 LG MS35229-81 (96906) | G | EA | 1 | ... | ... | ... | ... | ... | ... | ... | ... | 78 | 14 |
| PAFZZ | 5310-761-6882 | NUT, PLAIN, HEXAGON: MS51967-2 (96906) | G | EA | 1 | ... | ... | ... | ... | ... | ... | ... | ... | 78 | 15 |
| PAFZZ | 5310-809-4058 | WASHER, FLAT: STL, CD-PLD, /4 ID, 5s OD; 0.104 THK MS27183-10 (96906) | E | EA | 4 | ... | ... | ... | ... | ... | ... | ... | ... | 78 | 16 |
| PAFZZ | 5340-827-8314 | CAMP, LOOP: STL, CD-PLD W/CHROMATE, 3/16 LOOP ID, 1/2 O/A W, 1 HOLE 9/32 DIA, W/O FASTENING DEVICE MS21333-33 (96906) | G | EA | 1 | ... | ... | ... | ... | ... | ... | ... | ... | 78 | 17 |
| PAFZZ | 5305-889-3000 | SCREW, MACHINE: PAN-HD, CROSS-RECESSED, STL, CD-PLD, NO. 6-32UNC-2A, 1/2LG MS35206-230 (96906) | E | EA | 4 | ... | ... | ... | ... | ... | ... | ... | ... | 78 | 18 |
| PAFZZ | 5310-983-8483 | WASHER, FLAT: STL, 5/32 ID, 5/16 OD, 0.048 MAX THK MS27183-5 (96906) | E | EA | 4 | ... | ... | ... | ... | ... | ... | ... | ... | 78 | 19 |
| PAFZZ | 5310-045-4007 | WASHER, LOCK: NO. 6 MS35:338-41 (96906) | E | EA | 4 | ... | ... | ... | ... | ... | ... | ... | ... | 78 | 20 |
| PAFZZ | 5935-396-0068 21 | GASKTP: RBR, 1.00 APERTURE DIA, 1.281 O/ A W, 0.031 THK, 1.281 O/A LG, 4 BOLT HOLES 7358503 (19204) | E | EA | 1. | ... | ... | ... | ... | ... | ... | ... | ... | ... | 78 |
| PAFZZ | 5305-988-1723 | SCREW, MACHINE: PAN-HD, STL CD-PLD W / CHROMATE, /4-20UNC-2A, 1A LG MS 35206-279 (96906) | G | EA | 3 | ... | ... | ... | ... | ... | ... | ... | ... | 78 | 22 |
| PAFZZ | 5310-582-5965 | WASHER, LOCK: SPLIT, MED, STL, CD-PLD W/CHROMATE FIN., 0.250 ID, 0.493 OD, 0.072 THK MS35338-44 (96906) | E | EA | 7 | ... | ... | ... | ... | ... | ... | ... | ... | 78 | 23 |
| PAFZZ | 5340-057-3042 | CLAMP, LOOP: CUSH, STL, CD-OR ZN-PLD, 1/2 LOOP ID, 1/2 W 573042 (10237) | G | EA | 2 | ... | ... | ... | ... | ... | ... | ... | ... | 78 | 24 |
| PAFZZ | 5305-954-3937 | SCREW, MACHINE: FL-CSK-HD (80-82 DEG), STL, CD- PLD W / CHROMATE, 1/4-20UNC-2A, 7/8 LG MS35190-290 (96906) | E | EA | 2 | ... | ... | ... | ... | ... | ... | ... | ... | 78 | 25 |
| XBFZZ | 1005-245-8407 | STOP, SPRING, HATCH COVER: 10930538 (19204) | E | EA | 2 | ... | ... | ... | ... | ... | ... | ... | ... | 78 | 26 |
| PAOZZ | 5310-763-8894 | NUT, PLAIN, HEXAGON: STL, CD-PLD, 3/4-16UNF-28, 1- 1/8 W, ACRROSS FLATS. 41/64 THK MS51968-24 (96906) | E | EA | 4 | ... | ... | ... | ... | ... | ... | ... | ... | 78 | 27 |
| PAFZZ | 5305-728-54735 | SCREW CAP, HEXAGON HEAD: STL, CD-OR ZN-PLD W/ CHROMATE FIN., 3/4-16UNF-2A, 5-1/2 LG MS90727-200 (96906) | E | EA | 2 | ... | ... | ... | ... | ... | ... | ... | ... | 78 | 28 |

Section IV. REPAIR PARTS LIST-Continued

| (1) SMR Code | (2) Federal Stock Number | (3) Description Reference Number & Mfr. Code Usable on Code | | (4) Unit of meas | (5) Qty inc in unit | (6) 30 day DS maint allowance | | | (7) 30-day GS maint allowance | | | (8) 1-yr alw per 100 equip cntgcy | (9) Depot maint alw per 100 equip | (10) Illustration | |
|---|-----------------------------------|---|--|---------------------------|---------------------------------|-------------------------------------|-------|--------|-------------------------------------|-------|--------|--|--|----------------------|--------------------|
| | | | | | | (a) | (b) | (c) | (a) | (b) | (c) | | | (a) Figure no. | (b) Item no. |
| | | | | | | 1-20 | 21-50 | 51-100 | 1-20 | 21-50 | 51-100 | | | | |
| PAFZZ | 5305-728-5474 | SCREW, CAP, HE-XAGON HEAD: STL, CD-OR ZN-PLD, 3/4 -16UNF-2A, 3-1/2 LG | | EA | 4 | ... | ... | ... | ... | ... | ... | ... | ... | 78 | 29 |
| PAFZZ | 1005-991-6732 | MS90727-193 196906 PAD, CUSHION: PAD, CUSHIONING, 1-7/8 W, 75.00 LG, 1/2 THK | | E EA | 1 | ... | ... | ... | ... | ... | ... | ... | ... | 78 | 30 |
| XAFZZ | | 10930544 (19204) SUPPORT, CUPOLA VISION BLOCK: TOP | | G EA | 1 | ... | ... | ... | ... | ... | ... | ... | ... | 78 | 31 |
| XAFZZ | | 10930504(19204) SUPPORT, CUPOLA VISION BLOCK: BOTTOM | | G EA | 1 | ... | ... | ... | ... | ... | ... | ... | ... | 78 | 32 |
| PAFZZ | 3110-214-0902 | 10930505 (19204) BALL, BEARING: PLASTIC, 0.4063 SPHER DIA (WHITE OR CREAM) (USED W/GEAR 10954559 (U/O M26 POWER ONLY) | | G EA | 151 | ... | ... | ... | ... | ... | ... | ... | ... | 78 | 33 |
| PAFZZ | 3110-214-0903 | 7328567 19204) BALL, BEARING: PLASTIC, SPACER 0.3937 DIA (ANY COLOR BUT WHITE OR CREQM) (U / W GEAR 10954559) (U/O M26 POWER ONLY) | | F EA | 151 | ... | ... | ... | ... | ... | ... | ... | ... | 78 | 34 |
| GROUP 6001 | | | | | | | | | | | | | | | |
| FRONT AND REAR SIGHTS, GUN CRADLE ASSEMBLY | | | | | | | | | | | | | | | |
| PADZZ | 5305-755-4867 | THUMBSCREW ASSEMBLY: 10942215(19204) | | E EA | 4 | ... | ... | ... | ... | ... | ... | ... | ... | 82 | 1 |
| PADZZ | 1005-754-5278 | SIGHT ASSEMBLY, REAR GUN: 10942216 19204) | | E G EA | 1 | ... | ... | ... | ... | ... | ... | ... | ... | 82 | 2 |
| PADZZ | 5305-543-2419 | SCREW, CAP, 3/8--16UNC-2A, 1.125 LG MS90728-61 (96906) | | G EA | 4 | ... | ... | ... | ... | ... | ... | ... | ... | 82 | 4 |
| PADZZ | 5310-877-5972 | WASHER, FLAT: STL, CD-PLD W/CHROMATE FIN., 0.406 ID, 0.750 OD, 0.190 THK 10910174-3 (19204) | | E EA | 1 | ... | ... | ... | ... | ... | ... | ... | ... | 82 | 5 |
| PADZZ | 1005-9501252 | HOLDER ASSEMBLY, FRONT GUN SIGHT: 1042217 (19204) | | G EA | 1 | ... | ... | ... | ... | ... | ... | ... | ... | 82 | 6 |
| PADZZ | 1005-991-6737 | SIGHT, GUN FRONT: 10930619 (19204) | | E EA | 1 | ... | ... | ... | ... | ... | ... | ... | ... | 82 | 6 |
| GROUP 5000 | | | | | | | | | | | | | | | |
| GUN CRADLE LEFT SUPPORT AND UPPER ELEVATING MECHANISM ASSEMBLY | | | | | | | | | | | | | | | |
| PAFZZ | 5306-050-1238 | BOLT, MACHINE: HEX-HD, STL, CD-PLD W/CHROMATE, 5/16-24UNF-2A, 3/4 MAX LG MS90727-32 (96906) | | F EA | 6 | ... | ... | ... | ... | ... | ... | ... | ... | 85 | 1 |

Section IV. REPAIR PARTS LIST-Continued

| (1) SMR Code | (2) Federal Stock Number | (3) Description Reference Number & Mfr. Code Usable on Code | | (4) Unit of meas | (5) Qty inc in unit | (6) 30 day DS maint allowance | | | (7) 30-day GS maint allowance | | | (8) 1-yr alw per 100 equip cntgcy | (9) Depot maint alw per 100 equip | (10) Illustration | |
|--------------------|-----------------------------------|--|---|---------------------------|---------------------------------|-------------------------------------|--------------|---------------|-------------------------------------|--------------|---------------|--|--|----------------------|--------------------|
| | | | | | | (a) 1-20 | (b) 21-50 | (c) 51-100 | (a) 1-20 | (b) 21-50 | (c) 51-100 | | | (a) Figure no. | (b) Item no. |
| | | | | | | | | | | | | | | | |
| XAFZZ | | COVER, ELEVATING: 10930831(19204) | C | EA | 1 | ... | ... | ... | ... | ... | ... | ... | 85 | 3 | |
| PAFZZ | 5330-991-6773 | GASKET: 10930833 (19204) | C | EA | 1 | ... | ... | ... | ... | ... | ... | ... | 85 | 4 | |
| PAFZZ | 5305-990-0695 | SCREW, CAP, HEXAGON HEAD: STL, CD-OR ZN-PLD, W/CHROMATE, 1/2-20NF-2A, 7/8 LG | C | EA | 1 | ... | ... | ... | ... | ... | ... | ... | 85 | 5 | |
| PAFZZ | 5310-584-5272 | WASHER, LOCK: SPLIT, STL, CD-OR ZN-PLD W/CHROMATE FIN., 0.500 ID, 0.879 OD, 0.135 THK | C | EA | 1 | ... | ... | ... | ... | ... | ... | ... | 85 | 6 | |
| DAFZZ | 5310-755-4865 | WASHER, FLAT: MS35338-48 (96906) | G | EA | 1 | ... | ... | ... | ... | ... | ... | ... | 85 | 7 | |
| PAFZZ | 5330-585-3355 | PACKING, PREFORMED: 1.365 ID, 1.623 OD, 0.143 O/A H | E | EA | 1 | ... | ... | ... | ... | ... | ... | ... | 85 | 8 | |
| PAFZZ | 5305-269-3235 | SCREW, CAP, HEXAGON HEAD: STL, CD-OR ZN- CHROMATE-FIN., :8-24UNF-2A, 7/8 LG | C | EA | 1 | ... | ... | ... | ... | ... | ... | ... | 85 | 9 | |
| XAFZZ | | RETAINER: 1930830 (19204) | E | EA | 1 | ... | ... | ... | ... | ... | ... | ... | 85 | 10 | |
| PAFZZ | 3110-059-2831 | NUT, PLAIN, ROUND: STL, CD-OR ZN-PLD W/CHROMATE, 0.969-32NS-0.9487 MIN, 0.9521 MAX PITCH DIA, 0.416 MAX THK, 4 DR PTS | C | EA | 1 | ... | ... | ... | ... | ... | ... | ... | 85 | 11 | |
| PAFZZ | 3110-045-3812 | MS 19068-052 (96906) WASHER, KEY: STL, CD-OR ZN-PLD W/CHROMATE, 1.000 ID EXCL KEY, 1.719 OD, 0.050 THK, 13 EXT KEYS I INP KEY | C | EA | 1 | ... | ... | ... | ... | ... | ... | ... | 85 | 12 | |
| PAFZZ | 5330-618-3755 | MS 19070-052 (96906) PACKING, PREFORMED: 2-1/8 ID, 2-3/8 OD, 1 O/ A H | C | EA | 1 | ... | ... | ... | ... | ... | ... | ... | 85 | 13 | |
| PAFZZ | 3110-990-6442 | MS9021-139 (96906) BEARING, BALL, ANNULAR: GRD, SR, NON-LOADING GROOVE, SELF-CONTAINED, RETAINER TYPE, ABEC-1 TOL, STD FIT, 0.984 BORE DIA, 2.047 OD, 1.181 O/A W | C | EA | 2 | ... | ... | ... | ... | ... | ... | ... | 85 | 14 | |
| PAFZZ | 5340-054-1410 | 713667(21450) PLUG, EXPANSION: STL, 1-3/4 OD, 2-11/16 RAD, 0.083 THK MATERIAL | C | EA | 1 | ... | ... | ... | ... | ... | ... | ... | 85 | 15 | |
| PAFZZ | 3110-571-3937 | MS35648-13 (96906) BEARING, BALL, SINGLE ROW, RADIAL: 8712188(19204) | C | EA | 1 | ... | ... | ... | ... | ... | ... | ... | 85 | 16 | |

Section IV. REPAIR PARTS LIST-Continued

| (1) SMR Code | (2) Federal Stock Number | (3) Description Reference Number & Mfr. Code Usable on Code | | (4) Unit of meas | (5) Qty inc in unit | (6) 30 day DS maint allowance | | | (7) 30-day GS maint allowance | | | (8) 1-yr alw per 100 equip cntgcy | (9) Depot maint alw per 100 equip | (10) Illustration | |
|--------------------|-----------------------------------|--|---|---------------------------|---------------------------------|-------------------------------------|--------------|---------------|-------------------------------------|--------------|---------------|--|--|----------------------|--------------------|
| | | | | | | (a) 1-20 | (b) 21-50 | (c) 51-100 | (a) 1-20 | (b) 21-50 | (c) 51-100 | | | (a) Figure no. | (b) Item no. |
| | | | | | | | | | | | | | | | |
| XAFZZ | | GEAR: 10941389 (19204) | C | EA | 1 | ... | ... | ... | ... | ... | ... | ... | 85 | 18 | |
| XAFZZ | | GEAR: 10941390 (19204) | C | EA | 1 | ... | ... | ... | ... | ... | ... | ... | 85 | 19 | |
| PAFZZ | 1005-991-6771 | SHIM: 1030828 (19204) | C | EA | 1 | ... | ... | ... | ... | ... | ... | ... | 85 | 20 | |
| XAOZZ | | WIRE, STEEL, CORROSION RESISTING: (SEE BULK ISSUE FSN 9505-804-3814) QQW423 1813481 | E | EA | V | ... | ... | ... | ... | ... | ... | ... | 85 | 21 | |
| PAFZZ | 5305-811-0638 | SCREW, CAP, HEXAGON HEAD: DLD-F LKG-WIRE, SPL, CD-OR ZN-PLD W / CHROMATE-FIN., 3/8 -24UNF-2A, 2 LG | C | EA | 4 | ... | ... | ... | ... | ... | ... | ... | 85 | 22 | |
| PAFZZ | 5315-988-8781 | PIN, STRAIGHT, HEADLESS: STL, PHOS-CTD, 5/16 DIA, 1-1/4 LG | C | EA | 4 | ... | ... | ... | ... | ... | ... | ... | 85 | 23 | |
| PAFZZ | 5310-989-5525 | NUT, PLAIN, HEXAGON: MS 16555-354 (96906) | G | EA | 1 | ... | ... | ... | ... | ... | ... | ... | 85 | 24 | |
| PAFZZ | 5305-767-0437 | SETSCREW: HEX-SOC, FL-PTS, PHOS-CTN, 1/2-20UNF- 3A, 1 LG | C | EA | 1 | ... | ... | ... | ... | ... | ... | ... | 85 | 25 | |
| PAFZZ | 5305-912-5113 | SCREW, CAP, HEXAGON HEAD: DLD-F/LKG-WIRE, CD-OR ZN-PLD W / CHROMATE, -FIN., 3/8-24UNF-2A, 7/8 LG | C | EA | 2 | ... | ... | ... | ... | ... | ... | ... | 85 | 26 | |
| PAFZZ | 5315-957-7089 | KEY, MACHINE: MS20066-237 (96906) | C | EA | 1 | ... | ... | ... | ... | ... | ... | ... | 85 | 27 | |
| AFFZZ | | HOUSING: 10930642 (19204) | C | EA | 1 | ... | ... | ... | ... | ... | ... | ... | 85 | 28 | |
| AFFZZ | | SUPPORT ASSEMBLY; 10930698 (19204) | G | EA | 1 | ... | ... | ... | ... | ... | ... | ... | 85 | 29 | |
| XAFZZ | | SUPPORT, LEFT: 10936174 (19204) | G | EA | 1 | ... | ... | ... | ... | ... | ... | ... | 85 | 30 | |
| PAFZZ | 13120-9914)247 | BEARING, SLEEVE: 10888013-1 (19204) | E | EA | 2 | ... | ... | ... | ... | ... | ... | ... | 85 | 31 | |
| PAFZZ | 1005-991-6769 | SEAT, SCREW, ADJUSTING: 10930825 (19204) | C | EA | 2 | ... | ... | ... | ... | ... | ... | ... | 85 | 32 | |
| PAFZZ | 105-991-6770 | SHIM: 10930827 (19204) | E | EA | 2 | ... | ... | ... | ... | ... | ... | ... | 85 | 33 | |

Section IV. REPAIR PARTS LIST-Continued

| (1) SMR Code | (2) Federal Stock Number | (3) Description Reference Number & Mfr. Code Usable on Code | | (4) Unit of meas | (5) Qty inc in unit | (6) 30 day DS maint allowance | | | (7) 30-day GS maint allowance | | | (8) 1-yr alw per 100 equip cntgcy | (9) Depot maint alw per 100 equip | (10) Illustration | |
|--|-----------------------------------|---|---|---------------------------|---------------------------------|-------------------------------------|-------|--------|-------------------------------------|-------|--------|--|--|----------------------|--------------------|
| | | | | | | (a) | (b) | (c) | (a) | (b) | (c) | | | (a) Figure no. | (b) Item no. |
| | | | | | | 1-20 | 21-50 | 51-100 | 1-20 | 21-50 | 51-100 | | | | |
| PADZZ | 1005-754-6578 | CRADLE ASSEMBLY, GUN: 10935872 (19204) | G | EA | 1 | ... | ... | ... | ... | ... | ... | ... | ... | 85 | 34 |
| PAFZZ | 3110-070-5667 | BEARING, DOUBLE ROW, TAPERED: 8712186 (19204) | G | EA | 2 | ... | ... | ... | ... | ... | ... | ... | ... | 85 | 35 |
| PAFZZ | 5330-990-8306 | SEAL, PLAIN, ENCASED: STL, CASE, SYN-RBR ELEMENT, 2-7 / 8 BORE DIA, 2-1/8 SHAFT DIA, 7 / 16 W MS51000-130-3 (96906) | E | EA | 1 | ... | ... | ... | ... | ... | ... | ... | ... | 85 | 36 |
| XBFZZ | 1005-457-9330 | RETAINER: 10930829 (19204) | E | EA | 2 | ... | ... | ... | ... | ... | ... | ... | ... | 85 | 37 |
| PAFZZ | 5305-878-8614 | BOLT, MACHINE: HEX-HD, STL, PHOS-CTD, 3/8-24UNF 2A, 7 / 8 LG, 0.718, THK, 0.226 H, 0.551 W MS51098-59 (96906) | E | EA | 6 | ... | ... | ... | ... | ... | ... | ... | ... | 85 | 38 |
| XAFZZ | | TRUNNION, LEFT: 10936169 (19204) | G | EA | 1 | ... | ... | ... | ... | ... | ... | ... | ... | 85 | 39 |
| XAFZZ | | TRUNNION, RIGHT: 10936153 (19204) | G | EA | 1 | ... | ... | ... | ... | ... | ... | ... | ... | 85 | 40 |
| XAFZZ | | PIN, STRAIGHT, HEADLESS: MS16555-628 (96906) | G | EA | 2 | ... | ... | ... | ... | ... | ... | ... | ... | 85 | 41 |
| PAFZZ | 5305-269-3241 | SCREW, CAP, HEXAGON HEAD: STL, CD-OR ZN-PLD, 3/8-24UNF-2A, 1-3/4 LG MS90727-65 (96906) | G | EA | 4 | ... | ... | ... | ... | ... | ... | ... | ... | 85 | 42 |
| PAOZZ | 5310-080-6004 | WASHER, FLAT: STL, CD-PLD W / CHROMATE FIN., 0.406 ID, 0.812 OD, 0.080 MAX THK MS27183-14 (96906) | G | EA | 5 | ... | ... | ... | ... | ... | ... | ... | ... | 85 | 43 |
| PAFZZ | 5315-988-8782 | PIN, STRAIGHT, HEADLESS: CRES, PASS-FIN., 1/4 X 1/2 MS16555-650 (96906) | E | EA | 2 | ... | ... | ... | ... | ... | ... | ... | ... | 85 | 44 |
| XAFZZ | | BRACKET: 109330586 (19204) | G | EA | 1 | ... | ... | ... | ... | ... | ... | ... | ... | 85 | 45 |
| PAFZZ | 5315-682-1746 | PIN, STRAIGHT HEADLESS: ONE END CHAM, ONE END RAD, CRES, PASS FIN., 5 / 16 DIA 1 LG MS16555-653 (96906) | G | EA | 2 | ... | ... | ... | ... | ... | ... | ... | ... | 85 | 46 |
| XAFZZ | | CRADLE: 10930647(19204) | G | EA | 1 | ... | ... | ... | ... | ... | ... | ... | ... | 85 | 47 |
| <p>GROUP 5001 EQUILBRATOR AND RIGHT CRADLE SUPPORT ASSEMBLY</p> | | | | | | | | | | | | | | | |
| PAFZZ | 5305-992-7126 | SCREW, SHOULDER: FL-FIL-HD, STL, CD-PLD, 5/8- 11UNC-3A, 2-1/4 LG 10930752 (19204) | E | EA | 1 | ... | ... | ... | ... | ... | ... | ... | ... | 84 | 1 |
| PAFZZ | 5310-877-7527 | WASHER, FLAT: STL, CD-PLD, 0.812 ID, 0.500 OD, 0.179 THK 10910174-8 (19204) | E | EA | 2 | ... | ... | ... | ... | ... | ... | ... | ... | 84 | 2 |

Section IV. REPAIR PARTS LIST-Continued

| (1) SMR Code | (2) Federal Stock Number | (3) Description Reference Number & Mfr. Code Usable on Code | | (4) Unit of meas | (5) Qty inc in unit | (6) 30 day DS maint allowance | | | (7) 30-day GS maint allowance | | | (8) 1-yr alw per 100 equip cntgcy | (9) Depot maint alw per 100 equip | (10) Illustration | |
|--------------------|-----------------------------------|---|--|---------------------------|---------------------------------|-------------------------------------|-------|--------|-------------------------------------|-------|--------|--|--|----------------------|--------------------|
| | | | | | | (a) | (b) | (c) | (a) | (b) | (c) | | | (a) Figure no. | (b) Item no. |
| | | | | | | 1-20 | 21-50 | 51-100 | 1-20 | 21-50 | 51-100 | | | | |
| PBFZZ | 1005-102-6789 | CYLINDER, OUTER, EQUILIBRATOR: WELDED 10930748 (19204) | | EA | 1 | ... | ... | ... | ... | ... | ... | ... | 84 | 3 | |
| XAFZZ | | SLEEVE: 10930746 (19204) | | EA | 1 | ... | ... | ... | ... | ... | ... | ... | 84 | 4 | |
| PAFZZ | 3120-991-0247 | BEARING, SLEEVE: 10888013-1 (19204) | | EA | 2 | ... | ... | ... | ... | ... | ... | ... | 84 | 5 | |
| PAFZZ | 1005-960-7586 | SPRING, HELICAL, COMPRESSION: STL, CD-FIN., 0.343 STK SIZE, 2-1/8 ID, 2.811 FREE OD, 30-1/2 FREE LG, 32 COILS 10930751 (19204) | | EA | 1 | ... | ... | ... | ... | ... | ... | ... | 84 | 6 | |
| XAFZZ | | SPRING, INNER EQUILIBRATOR: 10936321 (19204) | | EA | 2 | ... | ... | ... | ... | ... | ... | ... | 84 | 7 | |
| PAFZZ | 5315-058-6127 | PIN, SPRING: STL, PHOS-CTD 3 / 16 DIA, 2LG 586127 (21450) | | EA | 1 | ... | ... | ... | ... | ... | ... | ... | 84 | 8 | |
| PAFZZ | 5315-755-4864 | PIN, GUN EQUILIBRATOR: 10930750 (19204) | | EA | 1 | ... | ... | ... | ... | ... | ... | ... | 84 | 9 | |
| PBFZZ | 1005-102-6788 | CYLINDER, INNER, EQUILIBRATOR: (WELDED) 10930745 (19204) | | EA | 1 | ... | ... | ... | ... | ... | ... | ... | 84 | 10 | |
| PAFZZ | 5330-913-1202 | SEAL, PLAIN: POLYMER-IMPREGNATED OR CTD CHROME RETANNED LEA SEALING MEMBER, 1-1/2 BORE DIA, 1 SHAFT DIA, 1/4 W MS51001-13-B 1(96906) | | EA | 1 | ... | ... | ... | ... | ... | ... | ... | 84 | 11 | |
| PAFZZ | 5305-269-3242 | SCREW, CAP, HEXAGON HEAD: STL, CD-PLD, 3/8- 24UNF-2A, 2 LG MS90727-66 (96906) | | EA | 4 | ... | ... | ... | ... | ... | ... | ... | 84 | 12 | |
| PAFZZ | 5310-080-6004 | WASHER, FLAT: MS27183-14 (96906) | | EA | 1 | ... | ... | ... | ... | ... | ... | ... | 84 | 13 | |
| XBFZZ | 1005-464-1291 | COVER: 10930739 (19204) | | EA | 1 | ... | ... | ... | ... | ... | ... | ... | 84 | 14 | |
| PADZZ | 1005-991-6770 | SHIM: 10930827 (19204) | | E | EA | 1 | ... | ... | ... | ... | ... | ... | 84 | 15 | |
| AFFZZ | | SUPPORT ASSEMBLY: 10930699 (19204) | | G | EA | 1 | ... | ... | ... | ... | ... | ... | 84 | 16 | |
| XAFZZ | | SUPPORT, GUN CRADLE: RIGHT 10930590 (19204) | | G | EA | 1 | ... | ... | ... | ... | ... | ... | 84 | 17 | |
| PAFZZ | 1005-991-6740 | SHIM: 10930625 (19204) | | E | EA | 2 | ... | ... | ... | ... | ... | ... | 84 | 18 | |
| PAFZZ | 5315-988-8781 | PIN, STRAIGHT, HEADLESS: STL, PHOS-CTD, 5 / 16 DIA, 1-1/4 LG MS16555-354 (96906) | | E | EA | 4 | ... | ... | ... | ... | ... | ... | 84 | 19 | |
| PAFZZ | 1005-991-6739 | SHIM: 10930624 (19204) | | G | E | EA | 2 | ... | ... | ... | ... | ... | 84 | 20 | |

Section IV. REPAIR PARTS LIST-Continued

| (1) SMR Code | (2) Federal Stock Number | (3) Description Reference Number & Mfr. Code Usable on Code | | (4) Unit of meas | (5) Qty inc in unit | (6) 30 day DS maint allowance | | | (7) 30-day GS maint allowance | | | (8) 1-yr alw per 100 equip cntgcy | (9) Depot maint alw per 100 equip | (10) Illustration | |
|--------------------|-----------------------------------|---|---|---------------------------|---------------------------------|-------------------------------------|-------|--------|-------------------------------------|-------|--------|--|--|----------------------|--------------------|
| | | | | | | (a) | (b) | (c) | (a) | (b) | (c) | | | (a) Figure no. | (b) Item no. |
| | | | | | | 1-20 | 21-50 | 51-100 | 1-20 | 21-50 | 51-100 | | | | |
| PAFZZ | 5305-071-2070 | SCREW, CAP, HEXAGON HEAD: STL, CD-OR-ZN-PLD, 1/2-13UNC-2A, 1-3/4 LG MS90728-114 (96906) | G | EA | 4 | ... | ... | ... | ... | ... | ... | ... | ... | 84 | 21 |
| PAOZZ | 5310-866-4417 | WASHER, FLAT: STL, CD-PLD W / CHROMATE FIN., 17- 32 ID, 1 OD 0.154 THK 10910174-5 (19204) | G | EA | 4 | ... | ... | ... | ... | ... | ... | ... | ... | 84 | 22 |
| PAOZZ | 5340-987-1287 | PIN ASSEMBLY, GUN CRADLE: 10930631 (19204) | G | EA | 1 | ... | ... | ... | ... | ... | ... | ... | ... | 84 | 23 |
| PAFZZ | 5305-719-5184 | SCREW, CAP, HEXAGON HEAD: STL, CD-OR ZN-PLD W / CHROMATE-FIN., 1/2-2OUNF-2A, 1 LG MS90727-109 (96906) | E | EA | 4 | ... | ... | ... | ... | ... | ... | ... | ... | 84 | 24 |
| PAFZZ | 5310-584-5272 | WASHER, LOCK: SPLIT, STL, CD-OR ZN-PLD W / CHROMATE FIN., 0.500 ID, 0.879 OD, 0.135 THK MS35338-48 (96906) | G | EA | 4 | ... | ... | ... | ... | ... | ... | ... | ... | 84 | 25 |
| PAFZZ | 5305-269-3235 | SCREW, CAP, HEXAGON HEAD: STL, CD-OR ZN- CHROMATE-FIN., 3/8-24UNF-2A, 7 / 8 LG MS90727-59 (96906) | E | EA | 8 | ... | ... | ... | ... | ... | ... | ... | ... | 84 | 26 |
| PAOZZ | 5310-637-9541 | WASHER, LOCK: SPLIT, MED, STL, CD-OR ZN-PLD W / CHROMATE FIN., 3/8 SCREW SIZE, 0.6888 OD, 0.104 THK MS35338-46 (96906) | E | EA | 4 | ... | ... | ... | ... | ... | ... | ... | ... | 84 | 27 |
| PAOZZ | 5310-877-5972 | WASHER, FLAT: STL, CD-PLD W / CHROMATE FIN., 0.406 ID, 0.750 OD, 0.190 THK 10910174-3 (19204) | E | EA | 4 | ... | ... | ... | ... | ... | ... | ... | ... | 84 | 28 |
| XAFZZ | | BRACKET: 10936270 (19204) | G | EA | 1 | ... | ... | ... | ... | ... | ... | ... | ... | 84 | 29 |
| PAFZZ | 5305-267-8952 | SCREW, CAP, HEXAGON HEAD: STL, CD-PLD W / CHROMATE, 1/4-28UNF-2A, 1/2 LG MS90727-3 (96906) | E | EA | 1 | ... | ... | ... | ... | ... | ... | ... | ... | 84 | 30 |
| PAFZZ | 5310-407-9566 | WASHER, LOCK: MS35338-45 (96906) | G | EA | 6 | ... | ... | ... | ... | ... | ... | ... | ... | 84 | 31 |
| PAFZZ | 1005-991-0205 | GUIDE, FEED, AMMUNITION: 10930870 (19204) | G | EA | 1 | ... | ... | ... | ... | ... | ... | ... | ... | 84 | 32 |
| XAFZZ | | BRACKET: 10930871 (19204) | G | EA | 1 | ... | ... | ... | ... | ... | ... | ... | ... | 84 | 33 |
| PAOZZ | 1005-987-1286 | PIN ASSEMBLY, GUN CRADLE: 10930630 (19204) | G | EA | 1 | ... | ... | ... | ... | ... | ... | ... | ... | 84 | 34 |
| PAFZZ | 5315-234-1626 | PIN, COTTER: BR, 1/8 DIA, 1 LG MS24665-387 (96906) | G | EA | 1 | ... | ... | ... | ... | ... | ... | ... | ... | 84 | 35 |
| PAFZZ | 5315-987-1285 | PIN, INSTALLATION KIT: FL-HD, STL, PHOS-CTD, 0.561 SHANK DIA, 3-11 / 16 LG 10930626 (19204) | G | EA | 1 | ... | ... | ... | ... | ... | ... | ... | ... | 84 | 36 |
| PAOZZ | 1005-104-8904 | BRACKET, MOUNTING, MACHINE GUN: M2, HB 10936152 (19204) | G | EA | 1 | ... | ... | ... | ... | ... | ... | ... | ... | 84 | 37 |

Section IV. REPAIR PARTS LIST-Continued

| (1) SMR Code | (2) Federal Stock Number | (3) Description Reference Number & Mfr. Code Usable on Code | | (4) Unit of meas | (5) Qty inc in unit | (6) 30 day DS maint allowance | | | (7) 30-day GS maint allowance | | | (8) 1-yr alw per 100 equip cntgcy | (9) Depot maint alw per 100 equip | (10) Illustration | | | | |
|--------------------|-----------------------------------|---|-----|---------------------------|---------------------------------|-------------------------------------|--------------|---------------|-------------------------------------|--------------|---------------|--|--|----------------------|--------------------|---|--|--|
| | | | | | | (a) 1-20 | (b) 21-50 | (c) 51-100 | (a) 1-20 | (b) 21-50 | (c) 51-100 | | | (a) Figure no. | (b) Item no. | | | |
| | | | | | | | | | | | | | | | | GROUP 5000 ELEVATING MECHANISM LOWER HOUSING, DRIVE HANDLE WORM GEAR AND BEARINGS HOUSING ASSEMBLY: C 10931050 (19204) PAFZZ 5305-071-2070 SCREW, CAP, HEXAGON HEAD: STL, CD-OR ZN-PLD, C 1 / 2-13 UNC-2A, 1-3 / 4 LG MS90728-114 (96906) PAFZZ 5310-584-5272 WASHER, LOCK: SPLIT, STL, CD-OR ZN-PLD G W / CHROMATE FIN., 0.500 ID, 0.879 OD, 0.135 THK MS35338-48 (96906) PAFZZ 5306-226-4825 BOLT, MACHINE: HEX-HD, STL, ;5 / 16-18 UNC-2A, 3 / 4 EA G LG MS90728-32 (96906) PAFZZ 5310-987-1295 WASHER, STATION ASSEMBLY: AL OR STL, CD-HLD, C 0.343 ID, 0.062 THK 10910174-17 (19204) XAFZZ COVER ASSEMBLY: C 10930802 (19204) PAFZZ 5330-991-0246 SEAL, PLAIN ENCASED: C 8712212 (19204) PAFZZ 1005-065-7546 COUPLING, UPPER ELEVATING MECHANISM SHAFT: C 10930801 (19204) PAFZZ 5365-803-7313 RING, RETAINING: EXT, STL, CD-PLD, 0.081 ID, 0.312 C OD MS16624-1031 (96906) PAFZZ 5310-877-5973 WASHER, FLAT: C 10910174-2 (19204) XAFZZ HANDLE: C 1091030791 (19204) PAFZZ 5315-687-3787 PIN, SPRING: C MS9048-171 (96906) XAFZZ TRIGGER: C 10930787 (19204) PAFZZ 3120-991-6765 BEARING, SLEEVE: C 10930793 (19204) XAFZZ PIN, ELEVATING: C 10930788 (19204) PAFZZ 5310-877-5796 NUT, SELF-LOCKING, HEXAGON: STL, CD-PLD C W / CHROMATE FIN., 1 / 4-28UNF-3B, 0.439 W, 0.360 O / A H MS21044-N4(96906) | | |
| EA | 8 | ... | ... | ... | ... | ... | ... | ... | ... | ... | 95 | 2 | | | | | | |
| EA | 4 | ... | ... | ... | ... | ... | ... | ... | ... | ... | 95 | 3 | | | | | | |
| EA | 2 | ... | ... | ... | ... | ... | ... | ... | ... | ... | 95 | 4 | | | | | | |
| EA | 2 | ... | ... | ... | ... | ... | ... | ... | ... | ... | 95 | 5 | | | | | | |
| EA | 1 | ... | ... | ... | ... | ... | ... | ... | ... | ... | 95 | 6 | | | | | | |
| EA | 1 | ... | ... | ... | ... | ... | ... | ... | ... | ... | 95 | 7 | | | | | | |
| EA | 1 | ... | ... | ... | ... | ... | ... | ... | ... | ... | 95 | 8 | | | | | | |
| EA | 1 | ... | ... | ... | ... | ... | ... | ... | ... | ... | 95 | 9 | | | | | | |
| EA | 1 | ... | ... | ... | ... | ... | ... | ... | ... | ... | 95 | 10 | | | | | | |
| EA | 1 | ... | ... | ... | ... | ... | ... | ... | ... | ... | 95 | 11 | | | | | | |
| EA | 1 | ... | ... | ... | ... | ... | ... | ... | ... | ... | 95 | 12 | | | | | | |
| EA | 1 | ... | ... | ... | ... | ... | ... | ... | ... | ... | 95 | 13 | | | | | | |
| EA | 1 | ... | ... | ... | ... | ... | ... | ... | ... | ... | 95 | 14 | | | | | | |
| EA | 1 | ... | ... | ... | ... | ... | ... | ... | ... | ... | 95 | 15 | | | | | | |
| EA | 1 | ... | ... | ... | ... | ... | ... | ... | ... | ... | 95 | 16 | | | | | | |

Section IV. REPAIR PARTS LIST-Continued

| (1) SMR Code | (2) Federal Stock Number | (3) Description Reference Number & Mfr. Code Usable on Code | | (4) Unit of meas | (5) Qty inc in unit | (6) 30 day DS maint allowance | | | (7) 30-day GS maint allowance | | | (8) 1-yr alw per 100 equip cntgcy | (9) Depot maint alw per 100 equip | (10) Illustration | |
|--------------------|-----------------------------------|---|---|---------------------------|---------------------------------|-------------------------------------|-------|--------|-------------------------------------|-------|--------|--|--|----------------------|--------------------|
| | | | | | | (a) | (b) | (c) | (a) | (b) | (c) | | | (a) Figure no. | (b) Item no. |
| | | | | | | 1-20 | 21-50 | 51-100 | 1-20 | 21-50 | 51-100 | | | | |
| PAFZZ | 5310-732-0558 | NUT, PLAIN, HEXAGON: MS51967-8 (96906) | C | EA | 1 | ... | ... | ... | ... | ... | ... | ... | 95 | 17 | |
| PAFZZ | 5305-728-6297 | SETSCREW: HEX-SOC, CONE PT, STL, PHOS-CTD, 3 / 8-16UNC-3A, 1 LG MS51973-77 (96906) | C | EA | 1 | ... | ... | ... | ... | ... | ... | ... | 95 | 18 | |
| XAFZZ | | LEVER: 10930789 (19204) | G | EA | 1 | ... | ... | ... | ... | ... | ... | ... | 95 | 19 | |
| PAFZZ | 5315-828-8570 | PIN, SPRING: STL, PHOS-CTD, 1 / 4 DIA, 7 / 8 LG MS16562-147 (96906) | C | EA | 1 | ... | ... | ... | ... | ... | ... | ... | 95 | 20 | |
| PAFZZ | 5315-800-8234 | PIN, SPRING: MS9048-169 (96906) | C | EA | 1 | ... | ... | ... | ... | ... | ... | ... | 95 | 21 | |
| XAFZZ | | CRANK, ELEVATING: 10930790 (19204) | C | EA | 1 | ... | ... | ... | ... | ... | ... | ... | 95 | 22 | |
| PAFZZ | 5306-050-1238 | BOLT, MACHINE: HEX-HD, STL, CD-PLD W / CHROMATE, 5 / 16-2 UNF-2A, 3 / 4 MAX LG MS90727-32 (96906) | E | EA | 3 | ... | ... | ... | ... | ... | ... | ... | 95 | 23 | |
| PAFZZ | 5310-407-9566 | WASHER, LOCK: MS35338-45 (96906) | G | EA | 2 | ... | ... | ... | ... | ... | ... | ... | 95 | 24 | |
| XAFZZ | | RETAINER: 10931044 (19204) | C | EA | 1 | ... | ... | ... | ... | ... | ... | ... | 95 | 25 | |
| PAFZZ | 5330-991-6768 | GASKET: 10930799 (19204) | C | EA | 1 | ... | ... | ... | ... | ... | ... | ... | 95 | 26 | |
| XAFZZ | | SHAFT: 10931042 (19207) | C | EA | 1 | ... | ... | ... | ... | ... | ... | ... | 95 | 27 | |
| PAFZZ | 3110-989-7713 | BEARING, BALL, ANNULAR: GRD, SR, RAD, NON-LOADING GROOVE, SELF-CONTAINED, RETAINER TYPE, STD FIT, 0.875 BORE DIA, 1.875 OD, 0.500 O / A W 710221 (00000) | C | EA | 2 | ... | ... | ... | ... | ... | ... | ... | 95 | 28 | |
| PAFZZ | 5365-804-7634 | RING, RETAINING: EXT, STL, 0.875 SHAFT DIA, 0.042 THK MS16624-87 (96906) | C | EA | 1 | ... | ... | ... | ... | ... | ... | ... | 95 | 29 | |
| PAFZZ | 5365-804-7693 | RING, RETAINING: INT, STL, 2.025 ID MS16625-187 (96906) | C | EA | 1 | ... | ... | ... | ... | ... | ... | ... | 95 | 30 | |
| PAFZZ | 5315-616-5523 | KEY, WOODRUFF: STL, 3 / 4 CIRCLE DIA, 5 / 32 THK MS35756-11 (96906) | C | EA | 2 | ... | ... | ... | ... | ... | ... | ... | 95 | 31 | |
| PAFHH | 1005-987-1296 | CLUTCH ASSEMBLY: 8376552-1 (19204) | C | EA | 1 | ... | ... | ... | ... | ... | ... | ... | 95 | 32 | |
| XAFZZ | | SPACER: 10931045 (19204) | C | EA | 1 | ... | ... | ... | ... | ... | ... | ... | 95 | 33 | |

Section IV. REPAIR PARTS LIST-Continued

| (1) SMR Code | (2) Federal Stock Number | (3) Description Reference Number & Mfr. Code Usable on Code | | (4) Unit of meas | (5) Qty inc in unit | (6) 30 day DS maint allowance | | | (7) 30-day GS maint allowance | | | (8) 1-yr alw per 100 equip cntgcy | (9) Depot maint alw per 100 equip | (10) Illustration | |
|--------------------|-----------------------------------|--|---|---------------------------|---------------------------------|-------------------------------------|-------|--------|-------------------------------------|-------|--------|--|--|----------------------|--------------------|
| | | | | | | (a) | (b) | (c) | (a) | (b) | (c) | | | (a) Figure no. | (b) Item no. |
| | | | | | | 1-20 | 21-50 | 51-100 | 1-20 | 21-50 | 51-100 | | | | |
| PAFZZ | 3110-184-0012 | BEARING, BALL, ANNULAR: GND, SR, RAD, NON-LOADING GROOVE, SELF-CONTAINED, RET TYPE ABEC-1 TOL, STD FIT, 30-MM BORE DIA, 55-MM OD, 13-MM O / A W 712221 (00000) | C | EA | 2 | ... | ... | ... | ... | ... | ... | ... | ... | 95 | 34 |
| PAFZZ | 5306-050-1237 | BOLT, MACHINE: HEX-HD, STL, CD-PLD W / CHROMATE, 5 / 16-24UNF-2A, 5 / 8 MAX LG MS90727-31 (96906) | C | EA | 7 | ... | ... | ... | ... | ... | ... | ... | ... | 95 | 35 |
| XAFZZ | | COVER, ELEVATING: 10930794 (19204) | C | EA | 1 | ... | ... | ... | ... | ... | ... | ... | ... | 95 | 36 |
| PAFZZ | 5330-991-6766 | GASKET: 10930795 (19204) | C | EA | 1 | ... | ... | ... | ... | ... | ... | ... | ... | 95 | 37 |
| XAFZZ | | GEAR: ELEV MECH WORM 10931046 (19204) | C | EA | 2 | ... | ... | ... | ... | ... | ... | ... | ... | 95 | 38 |
| PAFZZ | 3110-990-6442 | BEARING, BALL, ANNULAR: GRD, SR, NON-LOADING GROOVE, SELF-CONTAINED, RETAINER TYPE, ABEC-1 TOL, STD FIT, 0.984 BORE DIA, 2.047 OD, 1.181 O / A W 713667 (21450) | C | EA | 2 | ... | ... | ... | ... | ... | ... | ... | ... | 95 | 39 |
| PAFZZ | 3110-045-3812 | WASHER, KEY: STL, CD-OR ZN-PLD W / CHROMATE, 1.009 ID EXCL KEY, 1.719 OD, 0.050 THK, 13 EXT KEYS, 1 INT KEY MS19070-052 (96906) | C | EA | 1 | ... | ... | ... | ... | ... | ... | ... | ... | 95 | 40 |
| PAFZZ | 3110-059-2831 | NUT, PLAIN, ROUND: STL, CD-OR ZN-PLD W / CHROMATE, 0.969-32NS-0.9487 MIN, 0.9521 MAX PITCH DIA, 0.416 MAX THK, 4 DR PTS MS19068-052 (96906) | C | EA | 1 | ... | ... | ... | ... | ... | ... | ... | ... | 95 | 41 |
| XAFZZ | | COVER, ELEVATING: 10930792 (19204) | C | EA | 1 | ... | ... | ... | ... | ... | ... | ... | ... | 95 | 42 |
| PAFZZ | 1005-991-6764 | SPRING, HELICAL, COMPRESSION: STL, BLK-ENAMEL FIN., 0.048 STK SIZE, 9 / 32 ID, 2-9 / 16 FREE O / A LG, 26 COILS 10930781 (19204) | C | EA | 1 | ... | ... | ... | ... | ... | ... | ... | ... | 95 | 43 |
| PAFZZ | 5305-990-9799 | SCREW, MACHINE: CROSS-RECESS, PAN HD, CD-PLD, NO. 6-40 UNF-2A MS35207-234 (96906) | C | EA | 2 | ... | ... | ... | ... | ... | ... | ... | ... | 95 | 44 |
| XAFZZ | | ROD ASSEMBLY: 10930785 (19204) | C | EA | 1 | ... | ... | ... | ... | ... | ... | ... | ... | 95 | 45 |
| PAFZZ | 5310-934-9755 | NUT, PLAIN, HEXAGON: MS35650-362 (96906) | C | EA | 2 | ... | ... | ... | ... | ... | ... | ... | ... | 95 | 46 |
| PAFZZ | 5310-274-8702 | WASHER, LOCK: SPLIT, MED, STL, PHOS-CTD, NO. 6 SCREW SIZE MS35338-60 (96906) | C | EA | 2 | ... | ... | ... | ... | ... | ... | ... | ... | 95 | 47 |
| XAFZZ | | BRACKET: 10930786 (19204) | C | EA | 1 | ... | ... | ... | ... | ... | ... | ... | ... | 95 | 48 |

Section IV. REPAIR PARTS LIST-Continued

| (1) SMR Code | (2) Federal Stock Number | (3) Description Reference Number & Mfr. Code Usable on Code | | (4) Unit of meas | (5) Qty inc in unit | (6) 30 day DS maint allowance | | | (7) 30-day GS maint allowance | | | (8) 1-yr alw per 100 equip cntgcy | (9) Depot maint alw per 100 equip | (10) Illustration | |
|--------------------|-----------------------------------|---|---|---------------------------|---------------------------------|-------------------------------------|-------|--------|-------------------------------------|-------|--------|--|--|----------------------|--------------------|
| | | | | | | (a) | (b) | (c) | (a) | (b) | (c) | | | (a) Figure no. | (b) Item no. |
| | | | | | | 1-20 | 21-50 | 51-100 | 1-20 | 21-50 | 51-100 | | | | |
| | | GROUP 5000 | | | | | | | | | | | | | |
| | | ELEVATING MECHANISM LOWER HOUSING SHAFT AND CLUTCH ASSEMBLY | | | | | | | | | | | | | |
| XAFZZ | | | HOUSING: | EA | 1 | ... | ... | ... | ... | ... | ... | ... | ... | 96 | 1 |
| | | | 10930710 (19204) | C | | | | | | | | | | | |
| AFFZZ | | | CLUTCH ASSEMBLY: | EA | 1 | ... | ... | ... | ... | ... | ... | ... | ... | 96 | 2 |
| | | | 10931049 (19204) | C | | | | | | | | | | | |
| PAFZZ | 5306-050-1238 | | BOLT, MACHINE: HEX-HD, STL, CD-PLD W / CHROMATE, 5 / 16-24UNF-2A, 3 / 4 MAX LG | EA | 6 | ... | ... | ... | ... | ... | ... | ... | ... | 96 | 3 |
| | | | MS90727-32 (96906) | C | | | | | | | | | | | |
| PAFZZ | 5306-051-4081 | | BOLT, MACHINE: HEX-HD, STL, CD-OR AN-PLD W / CHROMATE, 3 / 8-24UNF-2A, 1-3 / 4 O / A LG | EA | 13 | ... | ... | ... | ... | ... | ... | ... | ... | 96 | 4 |
| | | | MS90727-39 (96906) | C | | | | | | | | | | | |
| XAFZZ | | | COVER, ELEVATING: | EA | 2 | ... | ... | ... | ... | ... | ... | ... | ... | 96 | 5 |
| | | | 10930772 (19204) | C | | | | | | | | | | | |
| PAFZZ | 1005-991-6767 | | SHIM: | EA | 1 | ... | ... | ... | ... | ... | ... | ... | ... | 96 | 6 |
| | | | 10930797 (19204) | C | | | | | | | | | | | |
| PAFZZ | 3110-057-1413 | | NUT, PLAIN, ROUND: STL, PHOS-FIN., 25 / 32 NS, 1-3 / 16 OD, 1 / 4 THK | EA | 1 | ... | ... | ... | ... | ... | ... | ... | ... | 96 | 7 |
| | | | MS19068-042 (96906) | C | | | | | | | | | | | |
| PAFZZ | 3110-045-3811 | | WASHER, KEY: STL, CD-OR ZN-PLD W / CHROMATE, 0.816 ID EXCL KEY, 1.531 OD, 0.042 THK, 11 EXT KEYS, 1 INT KEY | EA | 1 | ... | ... | ... | ... | ... | ... | ... | ... | 96 | 8 |
| | | | MS19070-042 (96906) | C | | | | | | | | | | | |
| PAFZZ | 3110-156-7528 | | BEARING, BALL, ANNULAR: GRD, SR, ANGULAR CONTACT, NON-LOADING GROOVE, SELF-CONTAINED, RETAINER TYPE, ABEC-1 TOL, STD FIT, 0.787 BORE DIA, 2.047 OD, 1.181 O / A W | EA | 2 | ... | ... | ... | ... | ... | ... | ... | ... | 96 | 9 |
| | | | 713685 (21450) | C | | | | | | | | | | | |
| XAFZZ | | | WASHER: | EA | 2 | ... | ... | ... | ... | ... | ... | ... | ... | 96 | 10 |
| | | | 10930769 (19204) | C | | | | | | | | | | | |
| XAFZZ | | | RETAINER: | EA | 2 | ... | ... | ... | ... | ... | ... | ... | ... | 96 | 11 |
| | | | 10930771 (19204) | C | | | | | | | | | | | |
| XAFZZ | | | GEAR: | EA | 1 | ... | ... | ... | ... | ... | ... | ... | ... | 96 | 12 |
| | | | 10931047 (19204) | C | | | | | | | | | | | |
| PAFZZ | 1005-991-6777 | | GEAR SET, MATCHED: | EA | 1 | ... | ... | ... | ... | ... | ... | ... | ... | 96 | 13 |
| | | | 10931048 (19204) | C | | | | | | | | | | | |
| PAFZZ | 3120-987-1290 | | BEARING, SLEEVE: STL, 0.788 ID, 1.180 MAX OD, 1.751 LG | EA | 1 | ... | ... | ... | ... | ... | ... | ... | ... | 96 | 14 |
| | | | 10930770 (19204) | C | | | | | | | | | | | |
| XAFZZ | | | PLATE: | EA | 2 | ... | ... | ... | ... | ... | ... | ... | ... | 96 | 15 |
| | | | 10930768 (19204) | C | | | | | | | | | | | |

Section IV. REPAIR PARTS LIST-Continued

| (1) SMR Code | (2) Federal Stock Number | (3) Description Reference Number & Mfr. Code Usable on Code | | (4) Unit of meas | (5) Qty inc in unit | (6) 30 day DS maint allowance | | | (7) 30-day GS maint allowance | | | (8) 1-yr alw per 100 equip cntgcy | (9) Depot maint alw per 100 equip | (10) Illustration | |
|---|-----------------------------------|---|---|---------------------------|---------------------------------|-------------------------------------|--------------|---------------|-------------------------------------|--------------|---------------|--|--|----------------------|--------------------|
| | | | | | | (a) 1-20 | (b) 21-50 | (c) 51-100 | (a) 1-20 | (b) 21-50 | (c) 51-100 | | | (a) Figure no. | (b) Item no. |
| | | | | | | | | | | | | | | | |
| PAFZZ | 1005-953-8992 | PLATE, CLUTCH: 1093133 (19204) | C | EA | 5 | ... | ... | ... | ... | ... | ... | ... | 96 | 17 | |
| PAFZZ | 1005-987-1289 | RETAINER, SPRING, CLUTCH, ELEVATING MECHANISM: 10930767 (19204) | C | EA | 2 | ... | ... | ... | ... | ... | ... | ... | 96 | 18 | |
| PAFZZ | 1005-987-1302 | SPRING, HELICAL, COMPRESSION: STL, CD-PLD, 0.093 X 0.125 OVAL WIRE, 0.5737 FREE OD, 1 O / A LG, 7 COILS 8712169 (19204) | C | EA | 8 | ... | ... | ... | ... | ... | ... | ... | 96 | 19 | |
| XAFZZ | | BUSHING: 10930766 (19204) | C | EA | 1 | ... | ... | ... | ... | ... | ... | ... | 96 | 20 | |
| PAFZZ | 5310-991-6763 | LOCKNUT, CLUTCH: 10930765 (19204) | C | EA | 2 | ... | ... | ... | ... | ... | ... | ... | 96 | 21 | |
| XAFZZ | | SHAFT: 10936173 (19204) | C | EA | 1 | ... | ... | ... | ... | ... | ... | ... | 96 | 22 | |
| XAFZZ | | WASHER: 10930764 (19204) | C | EA | 1 | ... | ... | ... | ... | ... | ... | ... | 96 | 23 | |
| PAFZZ | 1005-987-1309 | BEARING, BALL, SINGLE ROW, RADIAL: 8712190 (19204) | C | EA | 1 | ... | ... | ... | ... | ... | ... | ... | 96 | 24 | |
| PAFZZ | 5365-804-7634 | RING, RETAINING: EXT, STL, 0.875 SHAFT DIA, 0.042 THK MS16624-87 (96906) | C | EA | 1 | ... | ... | ... | ... | ... | ... | ... | 96 | 25 | |
| GROUP 6006 | | | | | | | | | | | | | | | |
| AMMUNITION BOX TRAY ASSEMBLY, CALIBER .50, MACHINE GUN, M2 | | | | | | | | | | | | | | | |
| PAOZZ | 5315-842-3044 | PIN, COTTER: MS24665-283 (96906) | E | EA | 1 | ... | ... | ... | ... | ... | ... | ... | 83 | 1 | |
| PAFZZ | 5315-711-4363 | PIN, STRAIGHT, HEADED: RND-HD, DLD-F / C PIN, STL, 5 / 16 SHK DIA, 3-1 / 16 SHK LG 7114363 (19204) | C | EA | 1 | ... | ... | ... | ... | ... | ... | ... | 83 | 2 | |
| PAFZZ | 5360-541-2820 | SPRING, HELICAL, TORSION: STL, 0.118 STK SIZE, 0.626 OD, 2-9 / 32 LG, 16 COILS, DBLE TORSION 5412820 (19204) | C | EA | 1 | ... | ... | ... | ... | ... | ... | ... | 83 | 3 | |
| PAFZZ | 1005-711-4359 | STRAP: 7114359 (19204) | C | EA | 1 | ... | ... | ... | ... | ... | ... | ... | 83 | 4 | |
| PAFZZ | 5315-707-0144 | PIN, STRAIGHT, HEADED: RND-HD, STL, 0.187 SHK DIA, 2.562 SHK LG 7070144 (19204) | C | EA | 1 | ... | ... | ... | ... | ... | ... | ... | 83 | 5 | |
| PAFZZ | 1005-633-7900 | PAD: 6337900 (19204) | C | EA | 1 | ... | ... | ... | ... | ... | ... | ... | 83 | 6 | |

Section IV. REPAIR PARTS LIST-Continued

| (1) SMR Code | (2) Federal Stock Number | (3) Description Reference Number & Mfr. Code Usable on Code | | (4) Unit of meas | (5) Qty inc in unit | (6) 30 day DS maint allowance | | | (7) 30-day GS maint allowance | | | (8) 1-yr alw per 100 equip cntgcy | (9) Depot maint alw per 100 equip | (10) Illustration | |
|--------------------|-----------------------------------|--|--|---------------------------|---------------------------------|-------------------------------------|-------|--------|-------------------------------------|-------|--------|--|--|----------------------|--------------------|
| | | | | | | (a) | (b) | (c) | (a) | (b) | (c) | | | (a) Figure no. | (b) Item no. |
| | | | | | | 1-20 | 21-50 | 51-100 | 1-20 | 21-50 | 51-100 | | | | |
| PAFZZ | 5315-707-0145 | PIN, STRAIGHT, HEADED: RND-HD, STL, 0.375 SHK DIA, 3.156 SHK LG 7070145 (19204) | | EA | 1 | ... | ... | ... | ... | ... | ... | ... | 83 | 7 | |
| PAFZZ | 5360-541-2819 | SPRING, HELICAL, TORSION: STL, 0.140 STK SIZE, 2.500 FREE LG, 14 COILS, DBLE-TORSION 5412819 (19204) | | EA | 1 | ... | ... | ... | ... | ... | ... | ... | 83 | 8 | |
| XAFZZ | | STRAP, AMMUNITION TRAY: 5652801 (19204) | | EA | 1 | ... | ... | ... | ... | ... | ... | ... | 83 | 9 | |
| PAFZZ | 5320-541-2816 | RIVET, SOLID: FIL-HD, STL, ANLD STGHT SHK, W / SHOULDER 0.312 OD, 7 / 8 LG 5412816 (19204) | | EA | 2 | ... | ... | ... | ... | ... | ... | ... | 83 | 10 | |
| PAFZZ | 1005-541-2817 | CAM, LOCKING: 5412817 (19204) | | EA | 1 | ... | ... | ... | ... | ... | ... | ... | 83 | 11 | |
| PACHH | 1005-659-0078 | TRAY ASSEMBLY: 6590078 (19204) | | EA | 1 | ... | ... | ... | ... | ... | ... | ... | 83 | 12 | |

Section IV. REPAIR PARTS LIST-Continued

| (1) SMR Code | (2) Federal Stock Number | (3) Description Reference Number & Mfr. Code Usable on Code | | (4) Unit of meas | (5) Qty inc in unit | (6) 30 day DS maint allowance | | | (7) 30-day GS maint allowance | | | (8) 1-yr alw per 100 equip cntgcy | (9) Depot maint alw per 100 equip | (10) Illustration | |
|--------------------|-----------------------------------|---|--|---------------------------|---------------------------------|-------------------------------------|-------|--------|-------------------------------------|-------|--------|--|--|----------------------|--------------------|
| | | | | | | (a) | (b) | (c) | (a) | (b) | (c) | | | (a) Figure no. | (b) Item no. |
| | | | | | | 1-20 | 21-50 | 51-100 | 1-20 | 21-50 | 51-100 | | | | |
| PACZZ | 1005-163-4878 | TOOLS AND EQUIPMENT FOR UNIT REPLACEMENT BAG, STOWAGE, TOOL: NYLON, OD, 9.250 H, 2.880, 1.880 W / FLAP 5911131 (19204) | | EA | 1 | * | * | 1 | * | * | 1 | 12 | | 1 | 10 |
| PAOZZ | 1240-087-7281 | EYESHIELD: 10543481 (19200) | | EA | 1 | * | * | * | * | * | * | 12 | | 3 | 3 |
| PACZZ | 1240-087-7282 | CAP ASSEMBLY: 10543494 (19204) | | EA | 1 | * | * | 2 | * | * | 2 | 12 | | 3 | 2 |
| PACZZ | 1240-782-9652 | CASE, CARRYING: TELESCOPE M120 (WITH ADAP- TER, BORESIGHT, BORESIGHT TELESCOPE AND STREAMER: 10553971 (19200) | | EA | 1 | * | * | * | * | * | * | 12 | | 1 | 1 |
| PACZZ | 1240-930-4259 | TELESCOPE: M120 10543470 (19204) | | EA | 1 | * | * | * | * | * | * | 12 | | 3 | 1 |
| PACHH | 1290-089-1875 | LIGHT, INSTRUMENT: (MODEL M52E1) 10553462 (19200) | | EA | 1 | * | * | 2 | * | * | 2 | 12 | | 3 | 4 |
| PACZZ | 2590-937-0869 | BAG ASSEMBLY: GUN SIGHT STOWAGE (1 SIGHT ON GUN, 3 IN. BAG, GUN SIGHT 10953698 (19204) | | EA | 1 | * | * | * | * | * | * | 12 | | 1 | 2 |
| PAOZZ | 4730-908-6294 | CLAMP, HOSE: MS35842-16 (96906) | | EA | 3 | * | * | * | * | * | * | 12 | | 1 | 9 |
| PAFHD | 4910-861-2068 | REGULATOR: 11615420 (19204) | | EA | 1 | * | * | 1 | * | * | 1 | 12 | | 2 | 4 |
| PAFZZ | 4933-023-5900 | ALIGNMENT TOOL ASSEMBLY: CONTACT RING AND BRUSH 11635887 (19204) | | EA | 1 | * | * | 1 | * | * | 1 | 12 | | 2 | 1 |
| PACZZ | 4933-117-2761 | ADAPTER, BORESIGHT: 10555236 (19204) | | EA | 1 | * | * | * | * | * | * | 12 | | 1 | 6 |
| PAFZZ | 4933-494-6605 | TOOL, ADJUSTING, AMMUNITION LUBRICATOR: 11653425 (19204) | | EA | 1 | * | * | * | * | * | * | 12 | | 2 | 5 |
| PAOZZ | 4933-494-6608 | GAGE, AMMUNITION LUBRICATOR: 11653426 (19204) | | EA | 1 | * | * | * | * | * | * | 12 | | 2 | 6 |
| PACDL | 4933-867-6607 | BORESIGHT, TELESCOPE: 7799773 (19204) | | EA | 1 | * | * | * | * | * | * | 12 | | 1 | 5 |
| PACZZ | 4933-930-8952 | STREAMER ASSEMBLY, BORESIGHT: 5910791 (19204) | | EA | 1 | * | * | * | * | * | * | 12 | | 1 | 4 |
| PACZZ | 5120-230-6385 | HANDLE, SOCKET: WRENCH REVERSIBLE RATCHET 1/2 DR, 9 1/2 LG GGW641, TYPE 6, CL1 | | EA | 1 | * | * | 2 | * | * | 2 | 12 | | 1 | 3 |
| PAOZZ | 5305-054-5641 | SCREW, MACHINE: MS51957-7 (96906) | | EA | 2 | * | * | * | * | * | * | 12 | | 1 | 7 |

Section IV. REPAIR PARTS LIST-Continued

| (1) SMR Code | (2) Federal Stock Number | (3) Description Reference Number & Mfr. Code Usable on Code | | (4) Unit of meas | (5) Qty inc in unit | (6) 30 day DS maint allowance | | | (7) 30-day GS maint allowance | | | (8) 1-yr alw per 100 equip cntgcy | (9) Depot maint alw per 100 equip | (10) Illustration | |
|--------------------|-----------------------------------|---|--|---------------------------|---------------------------------|-------------------------------------|-------|--------|-------------------------------------|-------|--------|--|--|----------------------|--------------------|
| | | | | | | (a) | (b) | (c) | (a) | (b) | (c) | | | (a) Figure no. | (b) Item no. |
| | | | | | | 1-20 | 21-50 | 51-100 | 1-20 | 21-50 | 51-100 | | | | |
| PAFZZ | 5305-825-1301 | SCREW, SHOULDER: ALIGNMENT TOOL 11635887-2 (19204) | | EA | 2 | * | * | * | * | * | * | 12 | | 2 | 2 |
| PAFZZ | 5310-926-5729 | NUT, PLAIN, KNURLED: MS16994-44C (96906) | | EA | 1 | * | * | * | * | * | * | 12 | | 2 | 3 |
| PAOZZ | 5340-998-5003 | SPRING, HELICAL, COMPRESSION: MS24585-C70 (96906) | | EA | 1 | * | * | * | * | * | * | 12 | | 1 | 8 |
| PAFZZ | 4933-087-3482 | TOOL KIT, POWER CUPOLA, SUPPLEMENTAL, DIRECT, GENERAL AND DEPOT MAINTENANCE, CARRIER M114A1 AND M114A1E1: 5910857 (19204) NOTE: THE FOLLOWING TOOL SET IS REQUISITIONED AND ISSUED, IF NOT OTHERWISE AUTHORIZED, TO MAINTENANCE UNITS PER- FORMING DIRECT AND GENERAL SUPPORT, OR DEPOT MAINTENANCE OF THE MAJOR ITEMS. THE COMPLETE SETS MAY BE REQUISITIONED UNDER ITS OWN STOCK NUMBER. ANY INDIVIDUAL ITEM LISTED BELOW MAY ALSO BE REQUISITIONED UN- DER ITS OWN STOCK NUMBER FOR REPLACEMENT PURPOSES. CONSISTING OF: | | | | | | | | | | | | 97 | - |
| PAFZZ | 4933-034-4450 | PUSH-ON ASSEMBLY: TRUNNION SUPPORT 11619238 (19204) | | EA | 1 | * | * | * | * | * | * | * | | 97 | 4 |
| PAFZZ | 4933-034-4461 | PULLER ASSEMBLY: TRUNNION BEARING 11619523 (19204) | | EA | 1 | * | * | * | * | * | * | * | | 97 | 2 |
| PAFZZ | 4933-687-5666 | FIXTURE ASSEMBLY: EQUILIBRATOR SPRING 10936429 (19204) | | EA | 1 | * | * | * | * | * | * | * | | 97 | 1 |
| PAFZZ | 5315-034-4463 | PIN, SHOULDER, HEADED, TEE: CUPOLA BEARING 11619669 (19204) | | EA | 2 | * | * | * | * | * | * | * | | 97 | 3 |
| PACHH | 4933-603-8938 | SPECIAL TOOLS FOR MAINTENANCE PERSONNEL THE FOLLOWING TOOL KIT MAY BE RE- QUISITIONED UNDER ITS OWN STOCK NUMBER FOR INITIAL ISSUE. IT IS ISSUED AS REQUIRED AND SUPPLEMENTS TOE S AND TA S. ANY INDIVIDUAL ITEM MAY BE REQUISITIONED UNDER ITS OWN STOCK NUMBER FOR REPLACEMENT. TOOL KIT, MANUAL CUPOLA: SUPPLEMENTAL, DIRECT AND GENERAL SUPPORT AND DEPOT MAINTENANCE MANUAL CUPOLA M26 ON M114A1 VEHICLE 5910537 (19204) | | | | | | | | | | | | 98 | - |

Section IV. REPAIR PARTS LIST-Continued

| (1) SMR Code | (2) Federal Stock Number | (3) Description Reference Number & Mfr. Code Usable on Code | | (4) Unit of meas | (5) Qty inc in unit | (6) 30 day DS maint allowance | | | (7) 30-day GS maint allowance | | | (8) 1-yr alw per 100 equip cntgcy | (9) Depot maint alw per 100 equip | (10) Illustration | |
|--------------------|-----------------------------------|--|--|---------------------------|---------------------------------|-------------------------------------|-------|--------|-------------------------------------|-------|--------|--|--|----------------------|--------------------|
| | | | | | | (a) | (b) | (c) | (a) | (b) | (c) | | | (a) Figure no. | (b) Item no. |
| | | | | | | 1-20 | 21-50 | 51-100 | 1-20 | 21-50 | 51-100 | | | | |
| | | NOTE: AUTHORIZED EACH D / S. G / S AND DEPOT SUPPORTING M114A1 MANUAL CUPOLA VEHICLES CONSISTING OF: | | | | | | | | | | | | | |
| PACHH | 4933-687-5667 | WRENCH, CLUTCH ADJUSTING: TRAV MECH 10942151 (19204) | | EA | 1 | * | * | * | * | * | * | 12 | | 98 | 2 |
| PACHH | 4933-687-5668 | ADAPTER, CLUTCH WRENCH: ELEVATING MECHANISM 10942152 (19204) | | EA | 1 | * | * | * | * | * | * | 12 | | 98 | 4 |
| PACHH | 5120-687-6414 | WRENCH, TORQUE EXTENSION: TRAV HANDWHEEL BEVELGEAR (USED WITH TORQUE WRENCH 5120-541-3002) 10942153 (19204) | | EA | 1 | * | * | * | * | * | * | 12 | | 98 | 1 |
| PACHH | 5120-687-8504 | WRENCH, LOCKNUT TORQUING: ELEV AND TRAV MECH 10942154 (19204) | | EA | 1 | * | * | * | * | * | * | 12 | | 98 | 5 |
| PACHH | 5120-687-8505 | WRENCH, LOCKNUT TORQUING: ELEV AND TRAV MECH 10942155 (19204) | | EA | 1 | * | * | * | * | * | * | 12 | | 98 | 6 |
| PACHH | 4933-687-8506 | ADAPTER, PLATE ALIGNING: TRAV-MECH CLUTCH PLATE 10942156 (19204) | | EA | 1 | * | * | * | * | * | * | 12 | | 98 | 3 |
| PACHH | 5120-687-8507 | WRENCH, LOCKNUT TORQUING: ELEV MECH 10942347 (19204) | | EA | 1 | * | * | * | * | * | * | 12 | | 98 | 7 |
| PAFZZ | 3439-727-0489 | BULK ISSUE SOLDER, LEAD-TIN ALLOY: COMPSN50SN60QSQS571 (81348) | | SL | 1 | * | * | * | * | * | * | * | * | | |
| PAFZZ | 6810-265-0664 | NAPHTHA, ALIPHATIC: MILTTN95 (81349) | | GL | V | * | * | * | * | * | * | * | * | | |
| PAFZZ | 6850-702-4297 | SILICONE COMPOUND: W / CORROSION INHIBITOR, 8 OZ TUBE MILS8660BDC4 (81349) | | EA | V | * | * | * | * | * | * | * | * | | |
| PAFZZ | 6850-880-7616 | SILICONE COMPOUND: MILS8660B (81349) | | EA | V | * | * | * | * | * | * | * | * | | |
| PAFZZ | 8010-917-2368 | ENAMEL, INSULATING: RED MILE22118 (81349) | | QT | V | * | * | * | * | * | * | * | * | | |
| PAFZZ | 8030-081-2326 | SEALING COMPOUND: LOCTITE GRADE H, BROWN MILS22473 (81349) | | CC | V | * | * | * | * | * | * | * | * | | |
| PAFZZ | 8030-081-2330 | SEALING COMPOUND: 10 OZ TUBE, GRADE CV MILS22473 (81349) | | TU | 1 | * | * | * | * | * | * | * | * | | |

Section IV. REPAIR PARTS LIST-Continued

| (1) SMR Code | (2) Federal Stock Number | (3) Description Reference Number & Mfr. Code Usable on Code | | (4) Unit of meas | (5) Qty inc in unit | (6) 30 day DS maint allowance | | | (7) 30-day GS maint allowance | | | (8) 1-yr alw per 100 equip cntgcy | (9) Depot maint alw per 100 equip | (10) Illustration | |
|--------------------|-----------------------------------|---|--|---------------------------|---------------------------------|-------------------------------------|-------|--------|-------------------------------------|-------|--------|--|--|----------------------|--------------------|
| | | | | | | (a) | (b) | (c) | (a) | (b) | (c) | | | (a) Figure no. | (b) Item no. |
| | | | | | | 1-20 | 21-50 | 51-100 | 1-20 | 21-50 | 51-100 | | | | |
| PAFZZ | 8030-081-2335 | SEALING COMPOUND: - LOCTITE GRADE B, YELLOW MILS22473 (81349) | | CC | V | * | * | * | * | * | * | * | * | | |
| PAFZZ | 8030-081-2339 | SEALING COMPOUND: LOCTITE GRADE A, RED MILS22473 (81349) | | CC | V | * | * | * | * | * | * | * | * | | |
| PAFZZ | 5030-226-6436 | SEALING COMPOUND: MILS45180 TYPE 2 (81349) | | EA | V | * | * | * | * | * | * | * | * | | |
| PAFZZ | 8030-275-8114 | SEALING COMPOUND: MILS7126, TYPE 1 (81349) | | EA | V | * | * | * | * | * | * | * | * | | |
| PAFZZ | 8030-656-1426 | SEALING COMPOUND: MILS45180A, TYPE 3 (81349) | | EA | V | * | * | * | * | * | * | * | * | | |
| PAFZZ | 8030-823-7917 | SEALING COMPOUND: 1-2 / 3 OZ TUBE OR BOTTLE MILS40083 (81349) | | OZ | 1 | * | * | * | * | * | * | * | * | | |
| PAFZZ | 8030-824-1384 | SEALING COMPOUND: LOCTITE GRADE C, BLUE MILS22473 (81349) | | EA | V | * | * | * | * | * | * | * | * | | |
| PAFZZ | 8030-900-4412 | SEALING COMPOUND: BLUE, TUBE, GRADE CV, 8 1/2 OZ MILS22473 (81349) | | OZ | V | * | * | * | * | * | * | * | * | | |
| PAFZZ | 8040-664-4318 | ADHESIVE: SYN-RBR BASE, OIL AND WATER RESIST, LIQUID (1 PT CAN) MILA5092, TYPE 1 (81349) | | CN | V | * | * | * | * | * | * | * | * | | |
| PAFZZ | 8040-867-4358 | ADHESIVE: SILICONE, RTV, BLACK, GP MILA46106 (81349) | | OZ | V | * | * | * | * | * | * | * | * | | |
| PAFZZ | 8040-926-9133 | ADHESIVE: MILA46091 (81349) | | EA | V | * | * | * | * | * | * | * | * | | |
| PAOZZ | 9150-935-9808 | HYDRAULIC FLUID, PETROLEUM BASE: MILH6083C (81349) | | EA | V | * | * | * | * | * | * | * | * | | |
| PAFZZ | 9505-293-4208 | WIRE, LOCK: CORROSION RESISTANT MS20995C32 (96906) | | EA | V | * | * | * | * | * | * | * | * | | |
| PAOZZ | 9505-804-3814 | WIRE, STEEL, CORROSION RESISTING: ANLD, 0.047 DIA, 166 FT PER ROUND, 1 LB / SP QQW423 (81348) | | EA | V | * | * | * | * | * | * | * | * | | |

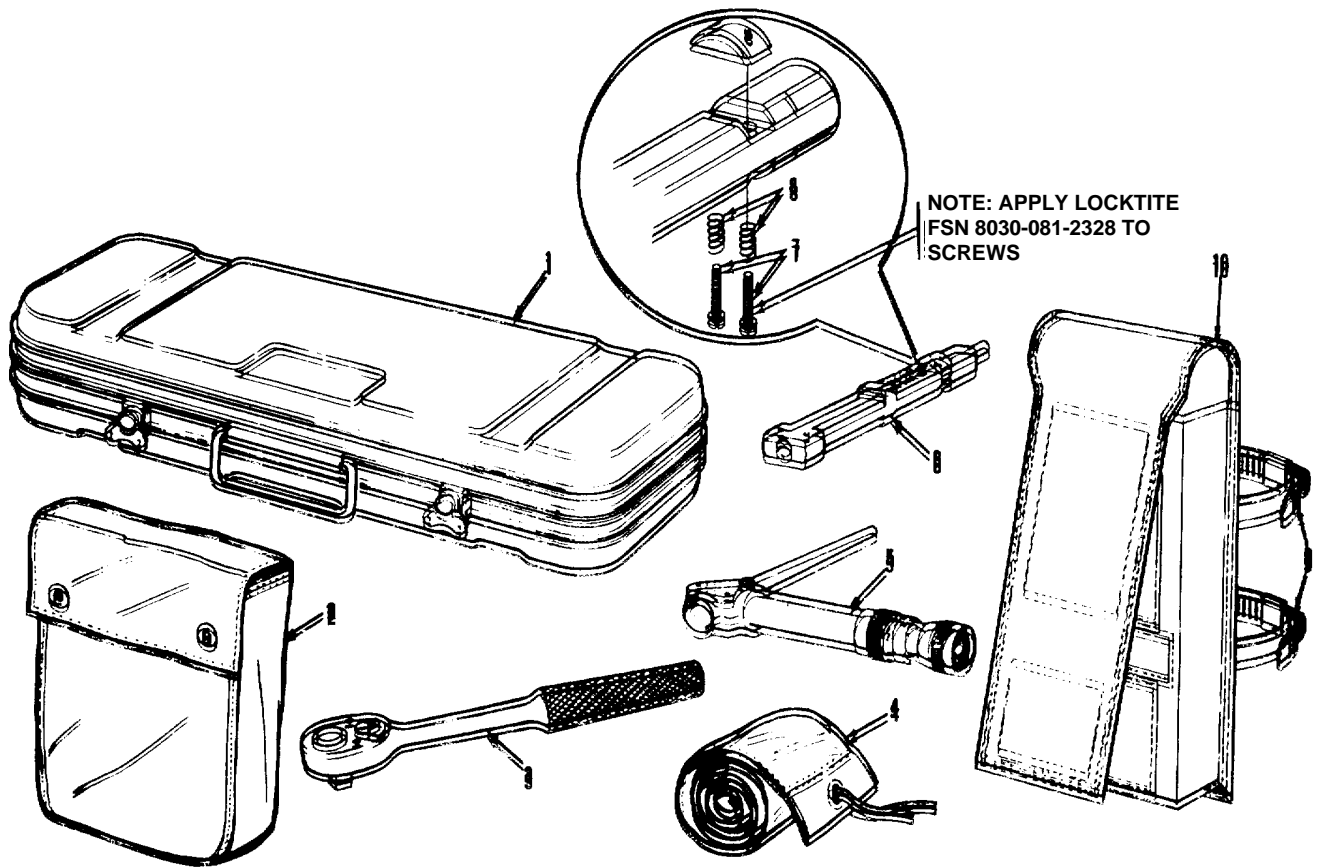
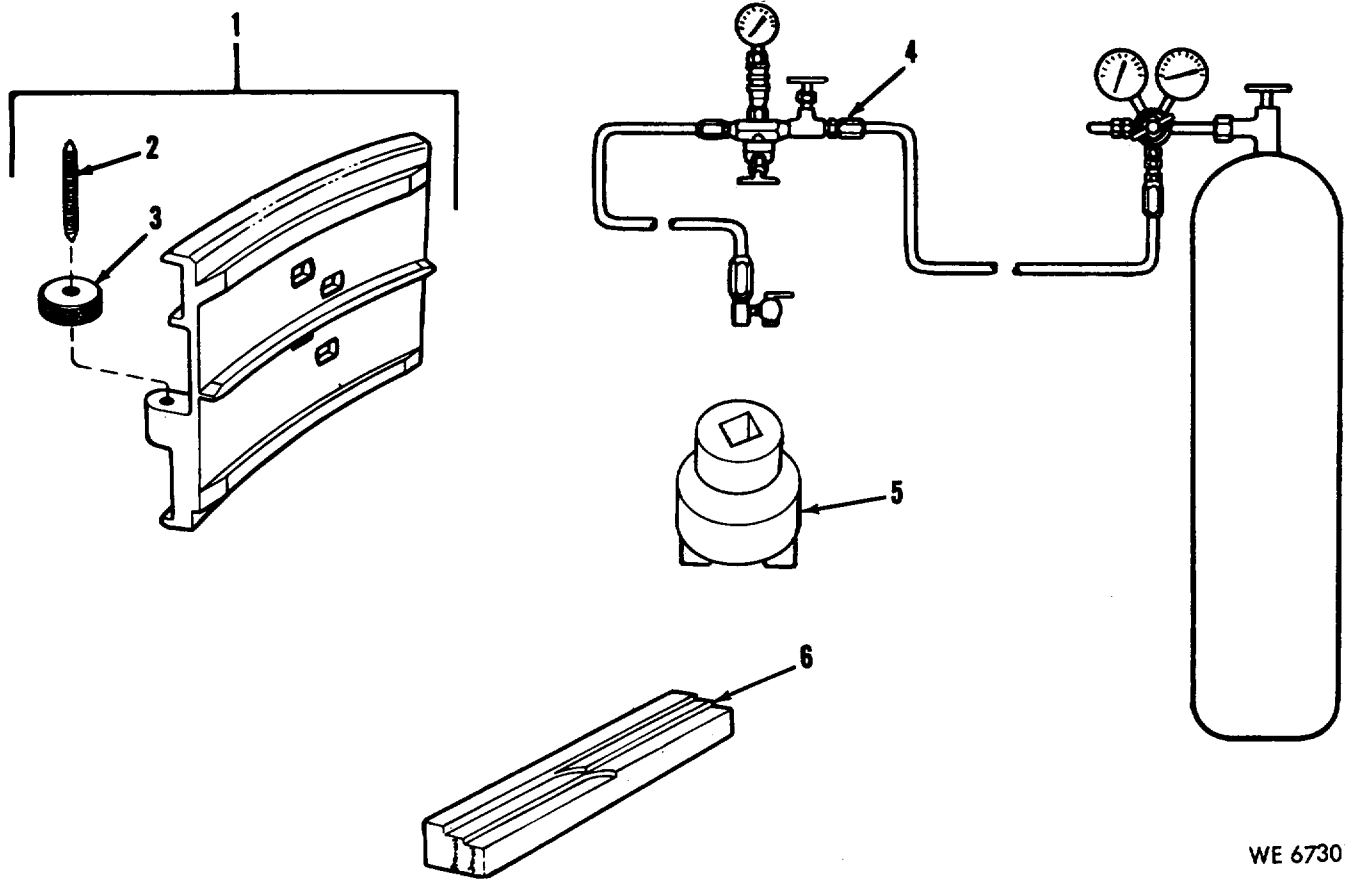

Figure 1. Special tools and equipment.

WE 67300



WE 67301

Figure 2. Special tools and equipment.

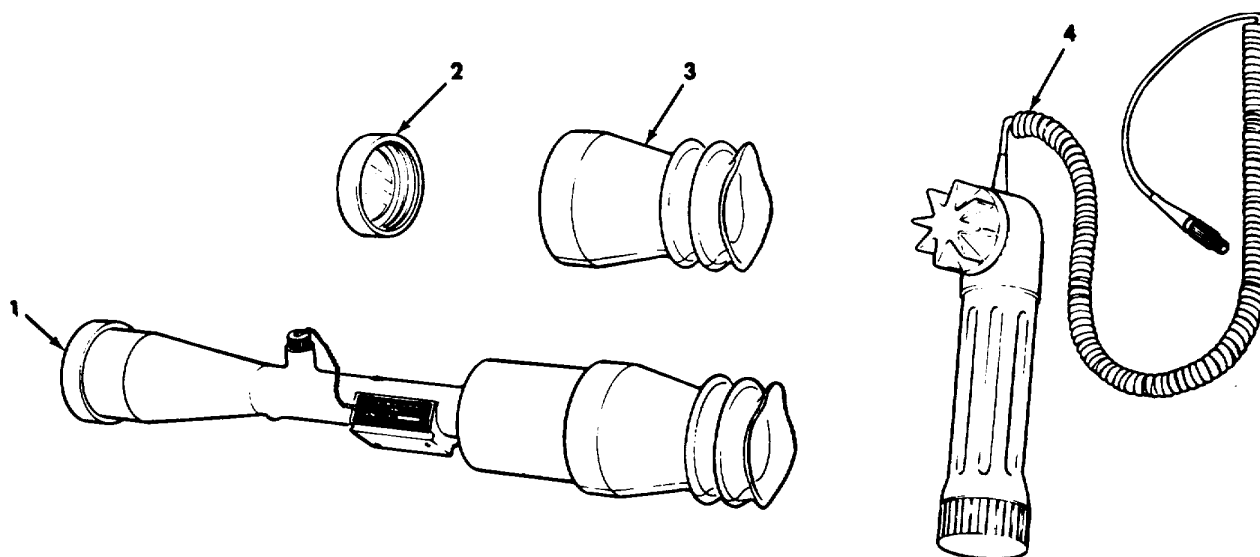

WE 67299

Figure 3. Special tools and equipment.

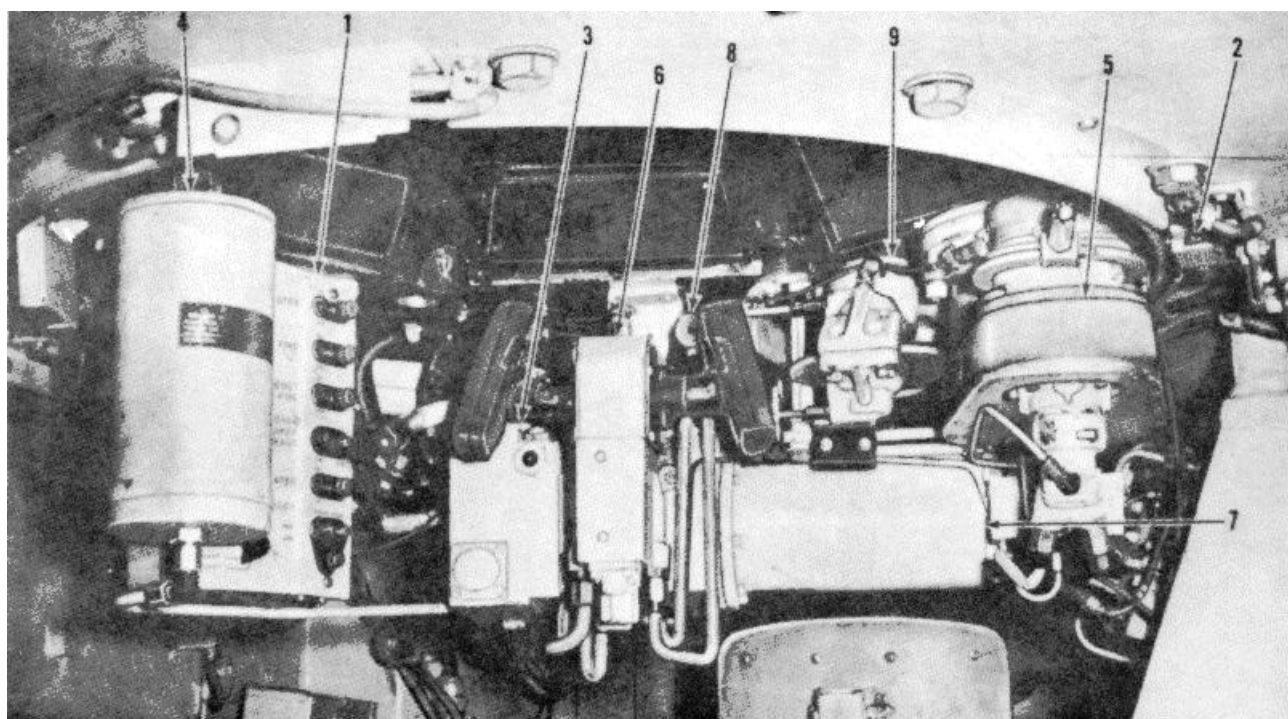

WE 70357

Figure 4. Cupola, interior view with components (XM27).

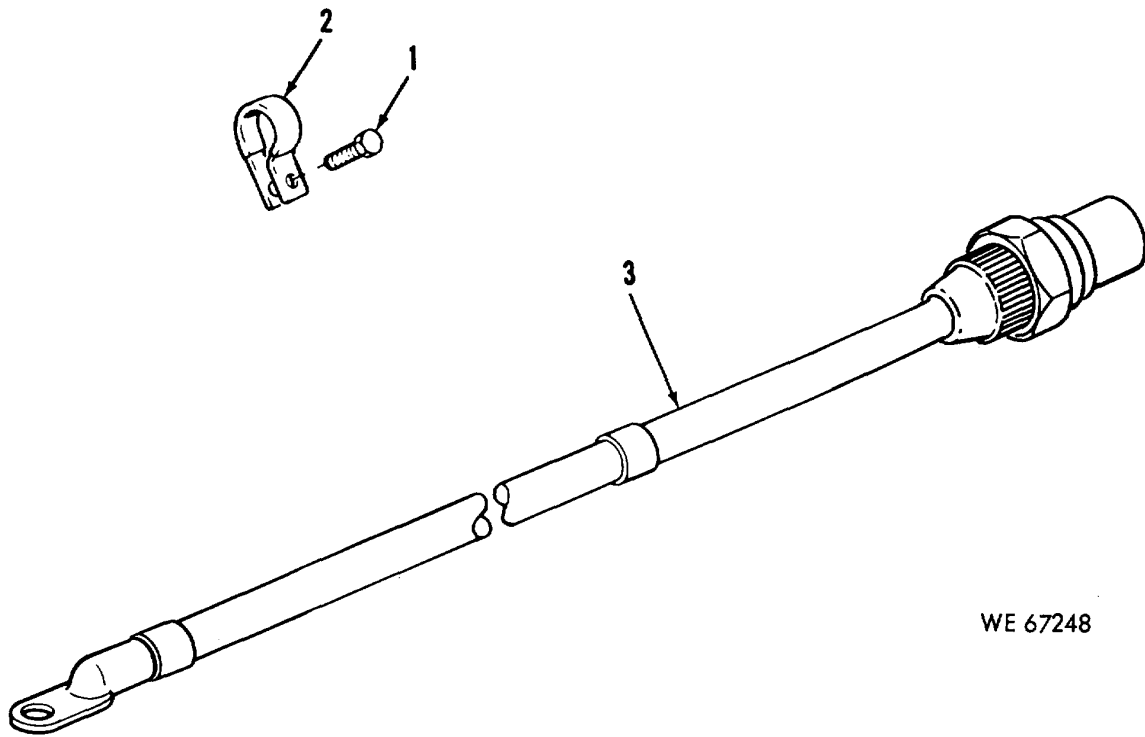

WE 67248

Figure 5. Electrical lead assembly, terminal board to bulkhead.

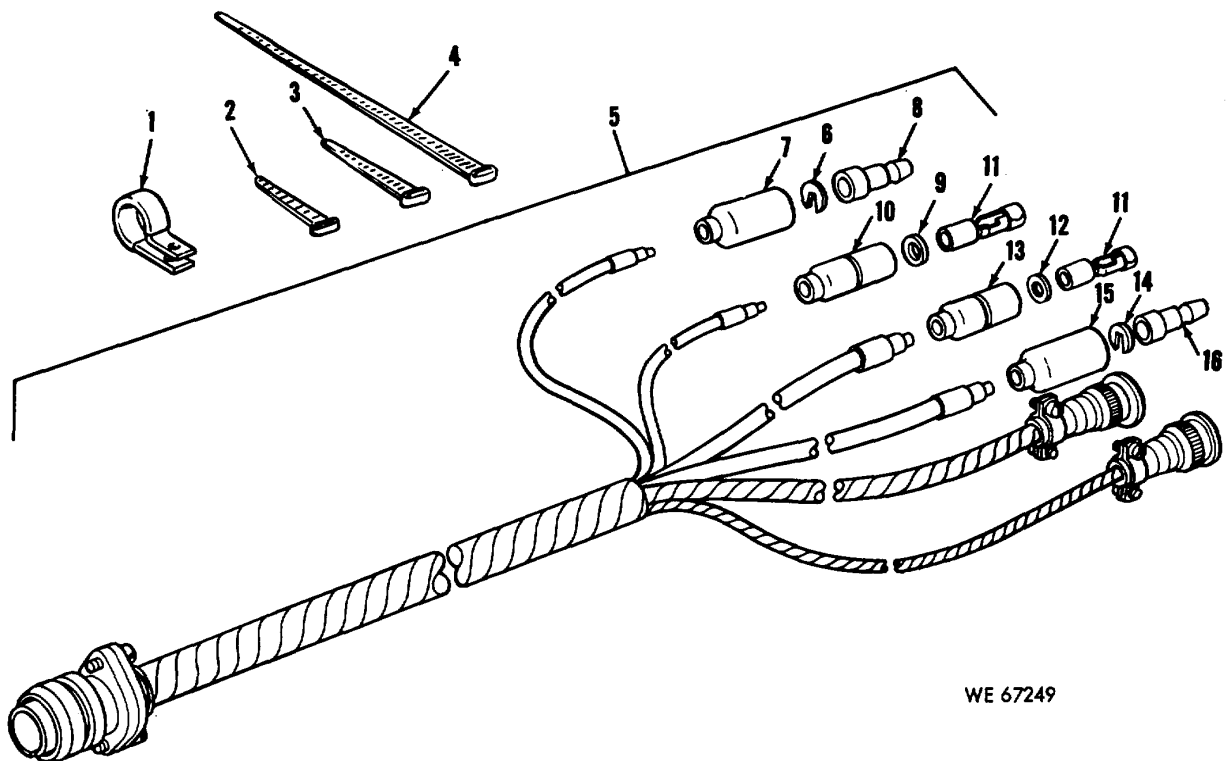

WE 67249

Figure 6. Wiring harness, fire control box to switch.

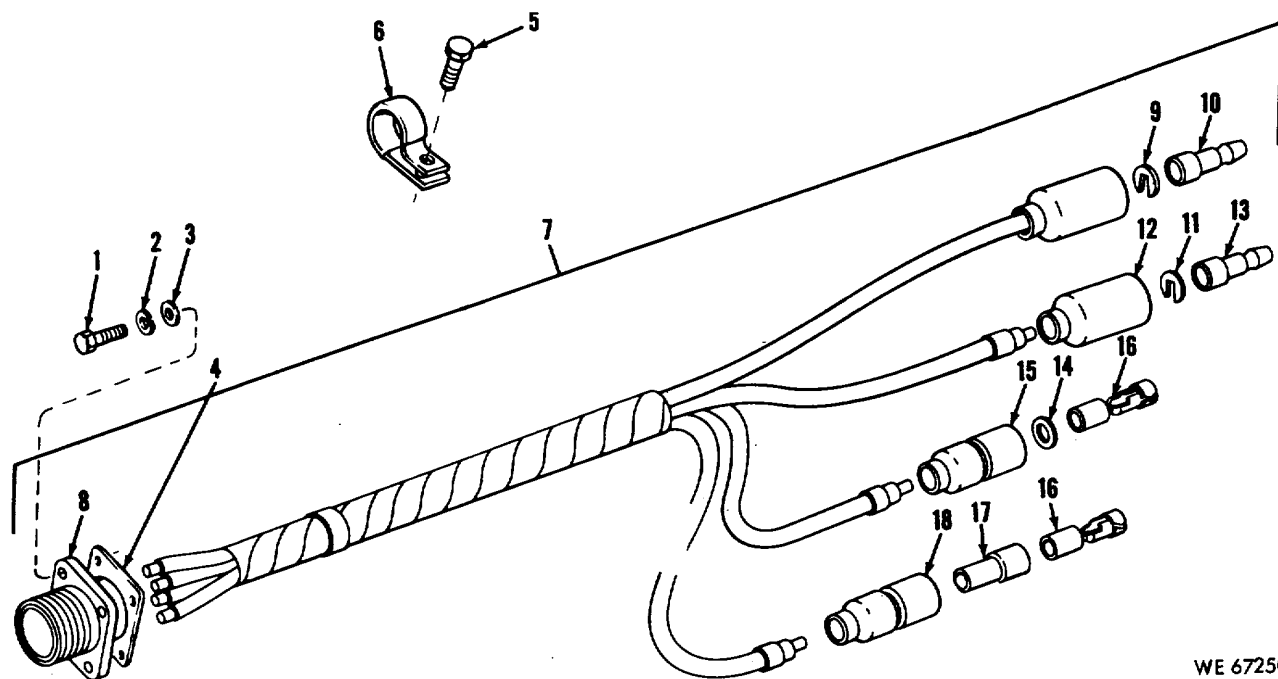

WE 67250

Figure 7. Wiring harness, control box to cupola.

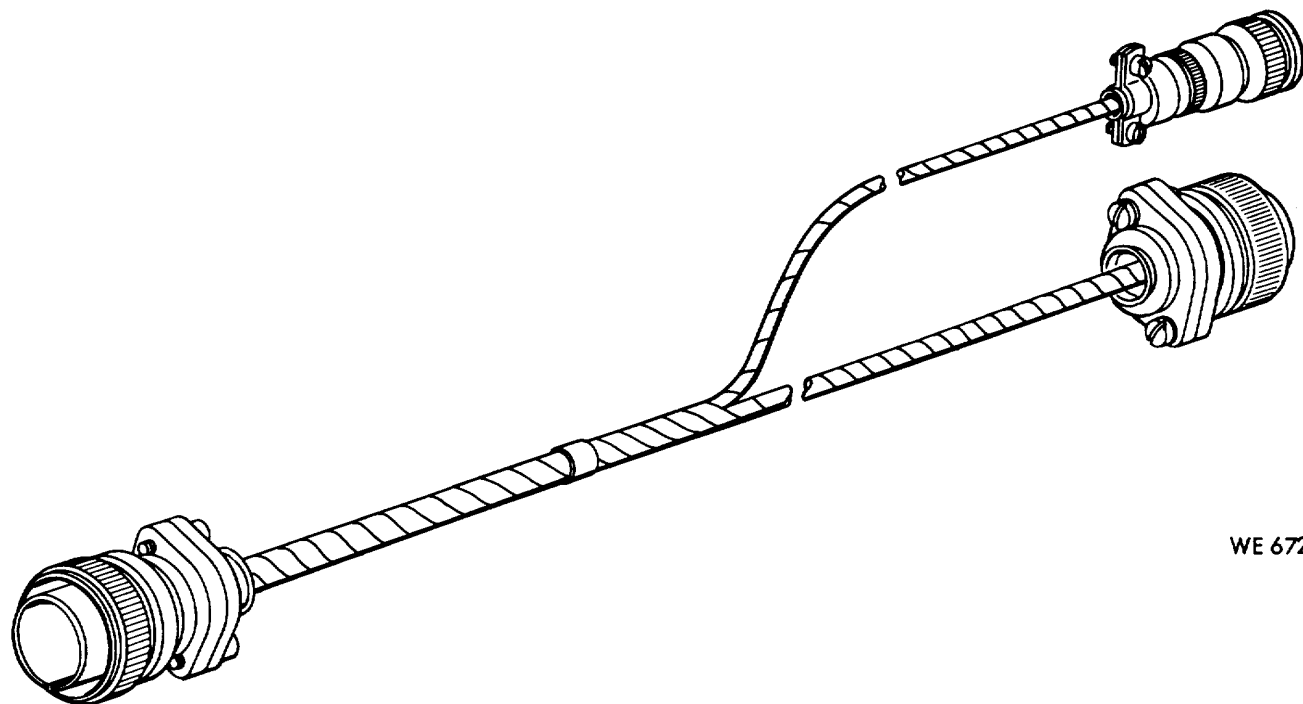

WE 67251

Figure 8. Wiring harness, fire control box to pump and motor.

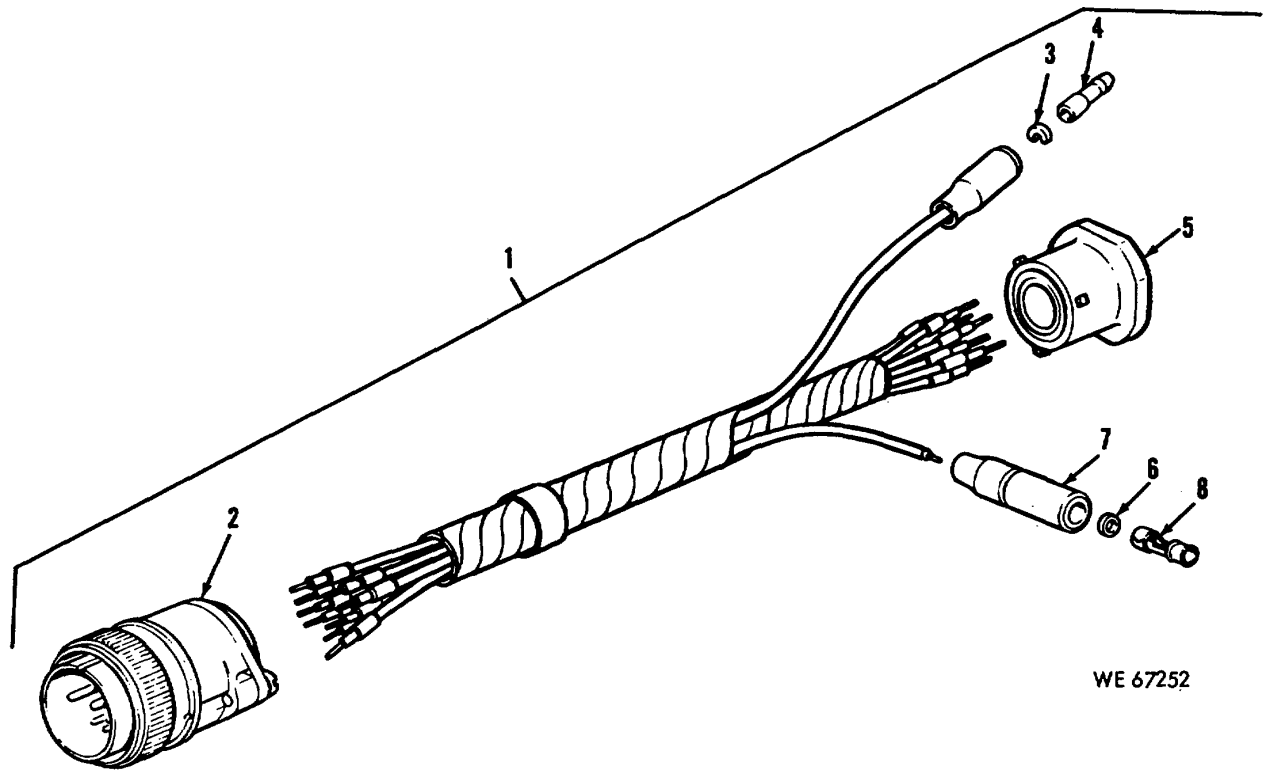

WE 67252

Figure 9. Wiring harness, fire control box.

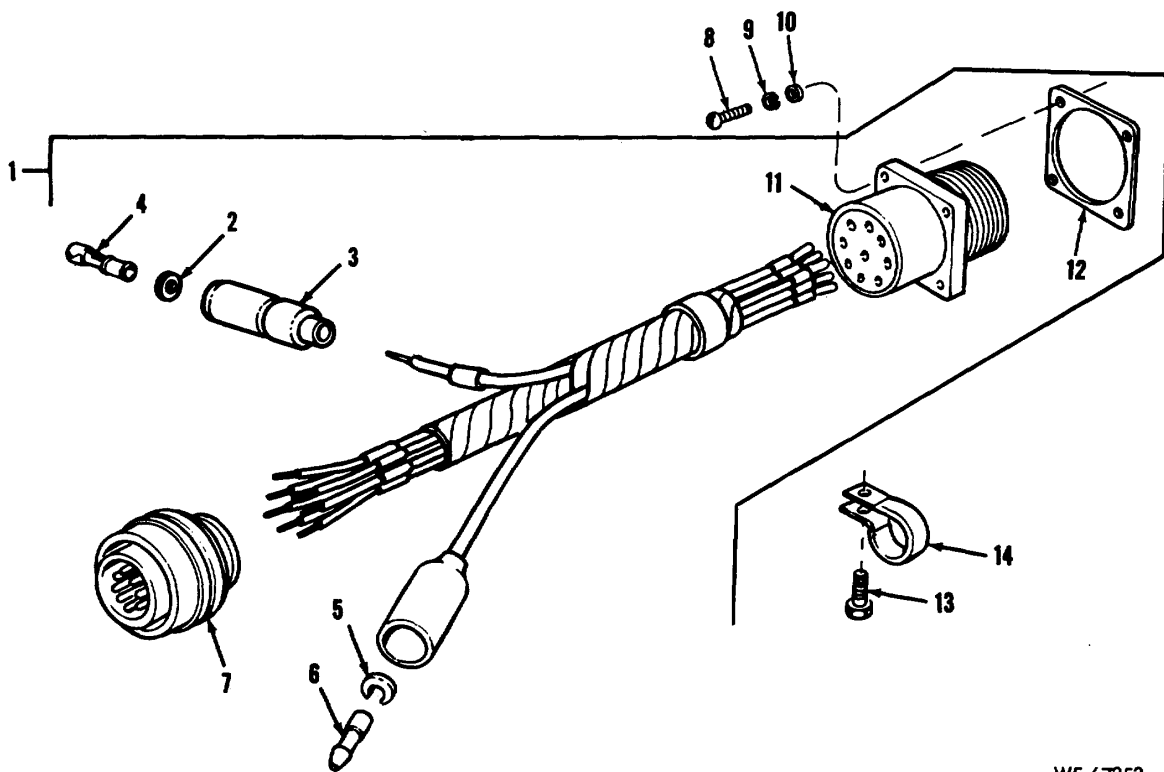

WE 67253

Figure 10. Wiring harness, firing circuit.

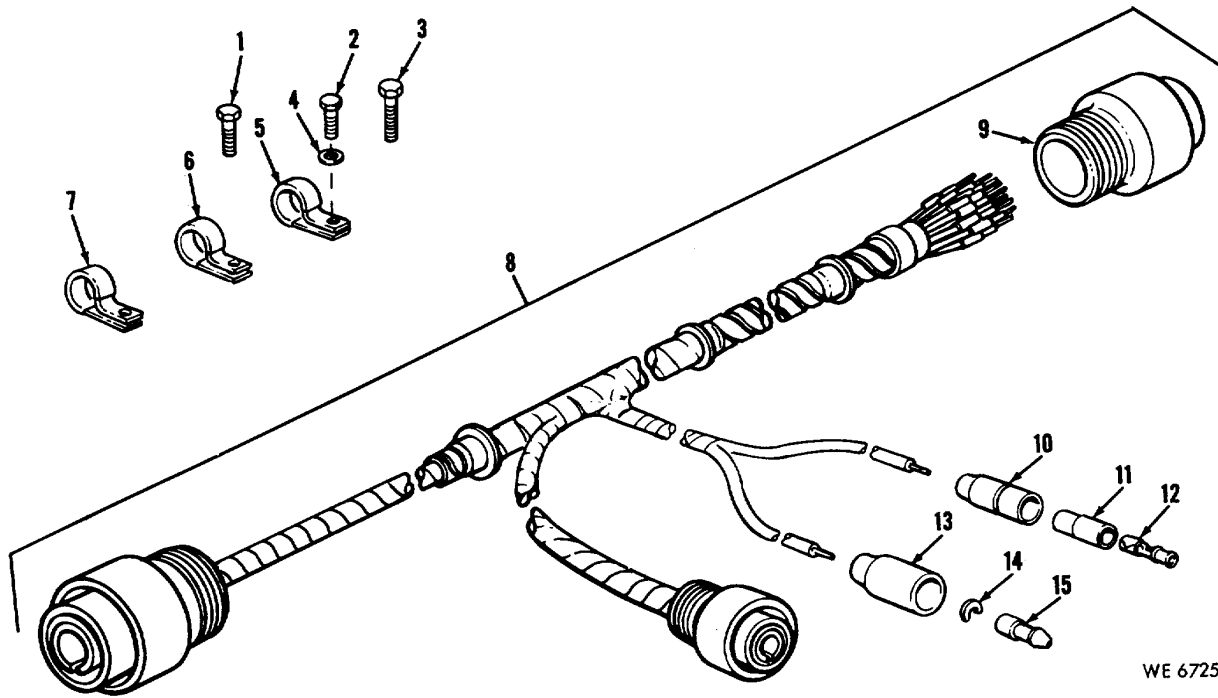

Figure 11. Wiring harness, cupola to cradle and gun charger.

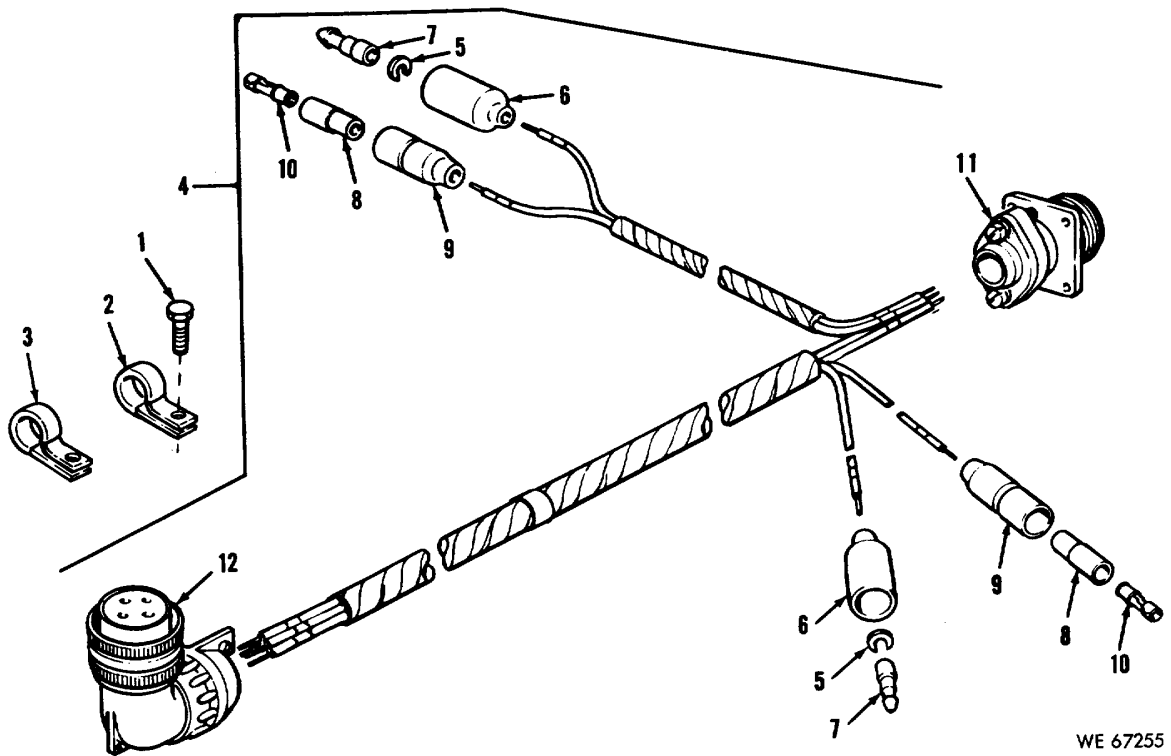

Figure 12. Wiring harness, cupola to last round switch and solenoid.

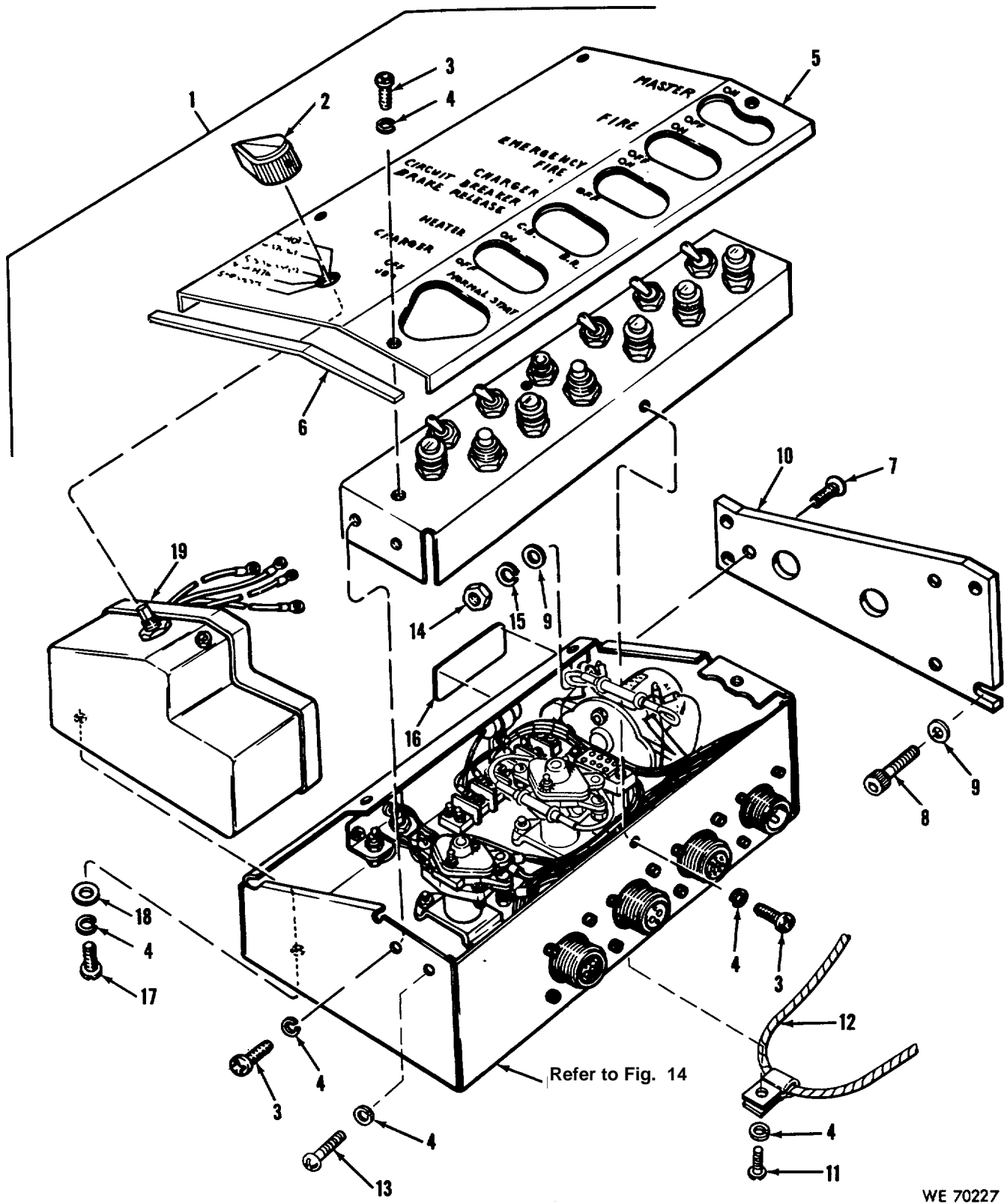
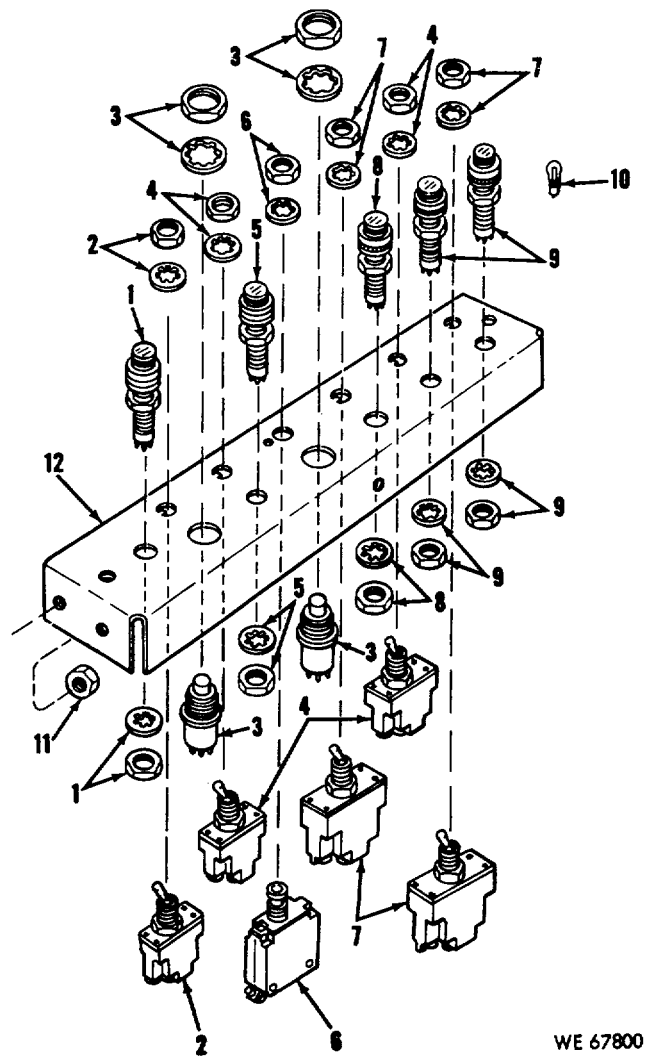
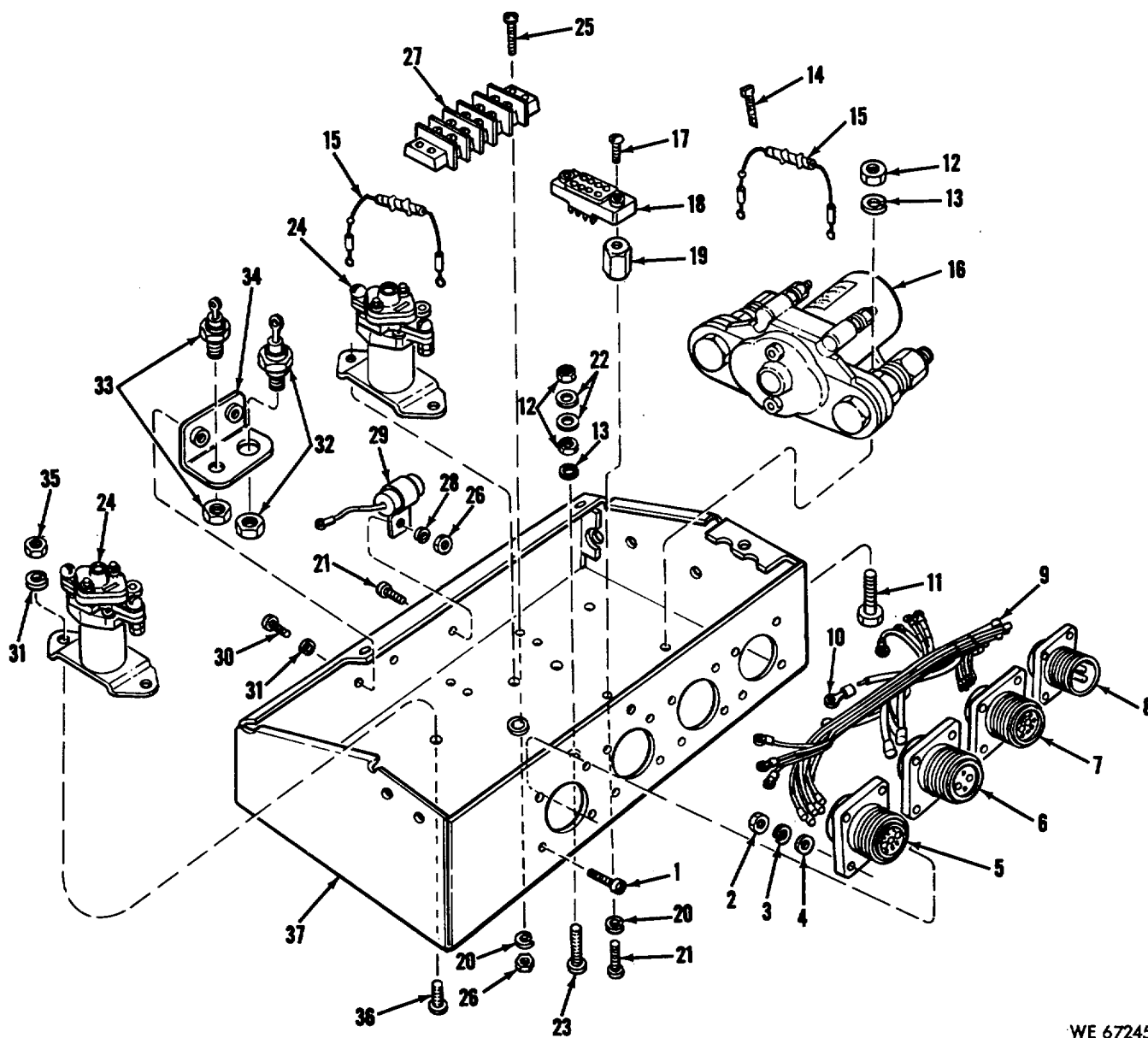

Figure 13. Electrical control box assembly (1 of 3).



WE 67800

Figure 14. Electrical control box assembly (2 of 3).



WE 67245

Figure 15. Electrical control box assembly (3 of 3).

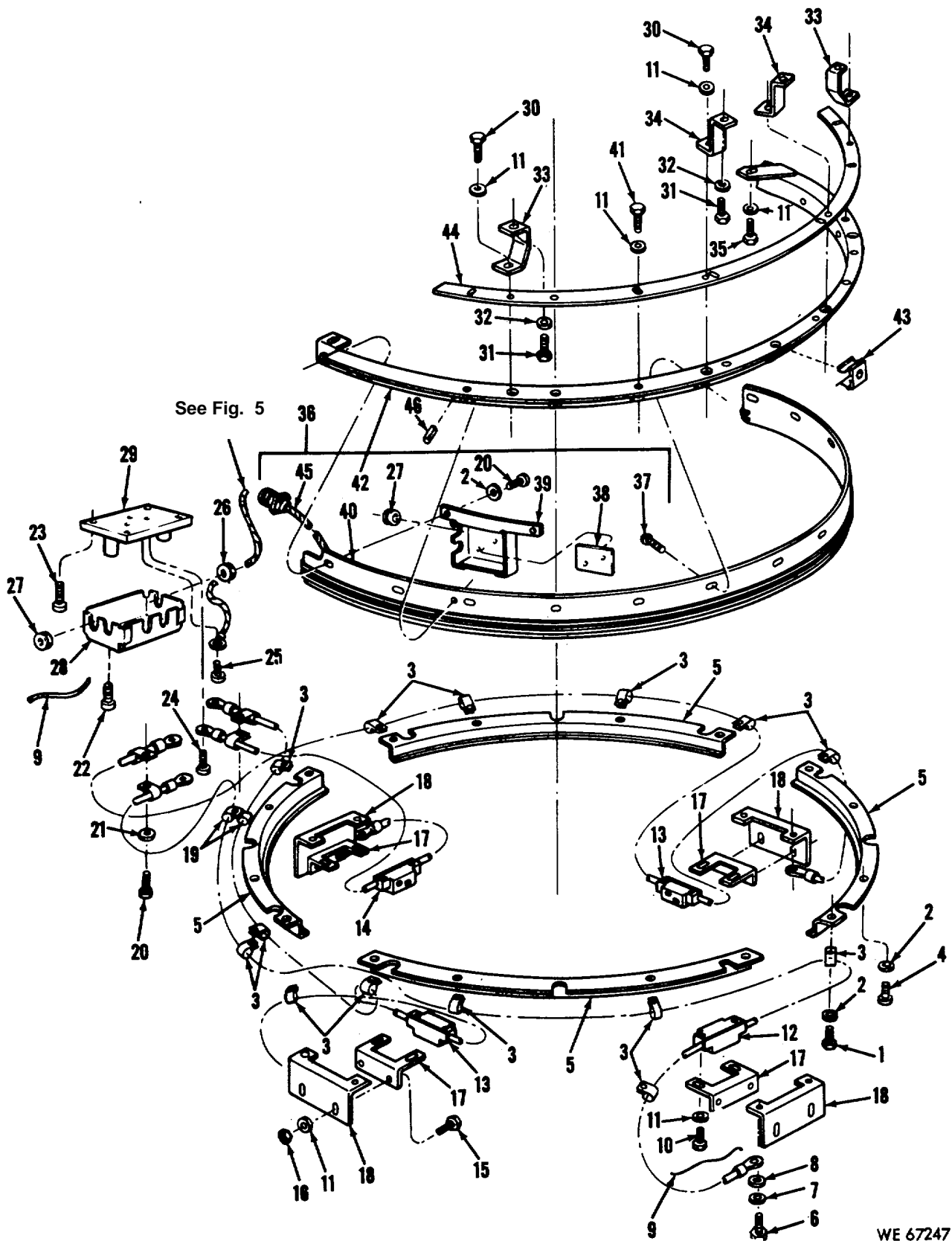

WE 67247

Figure 16. Electrical contact ring installation.

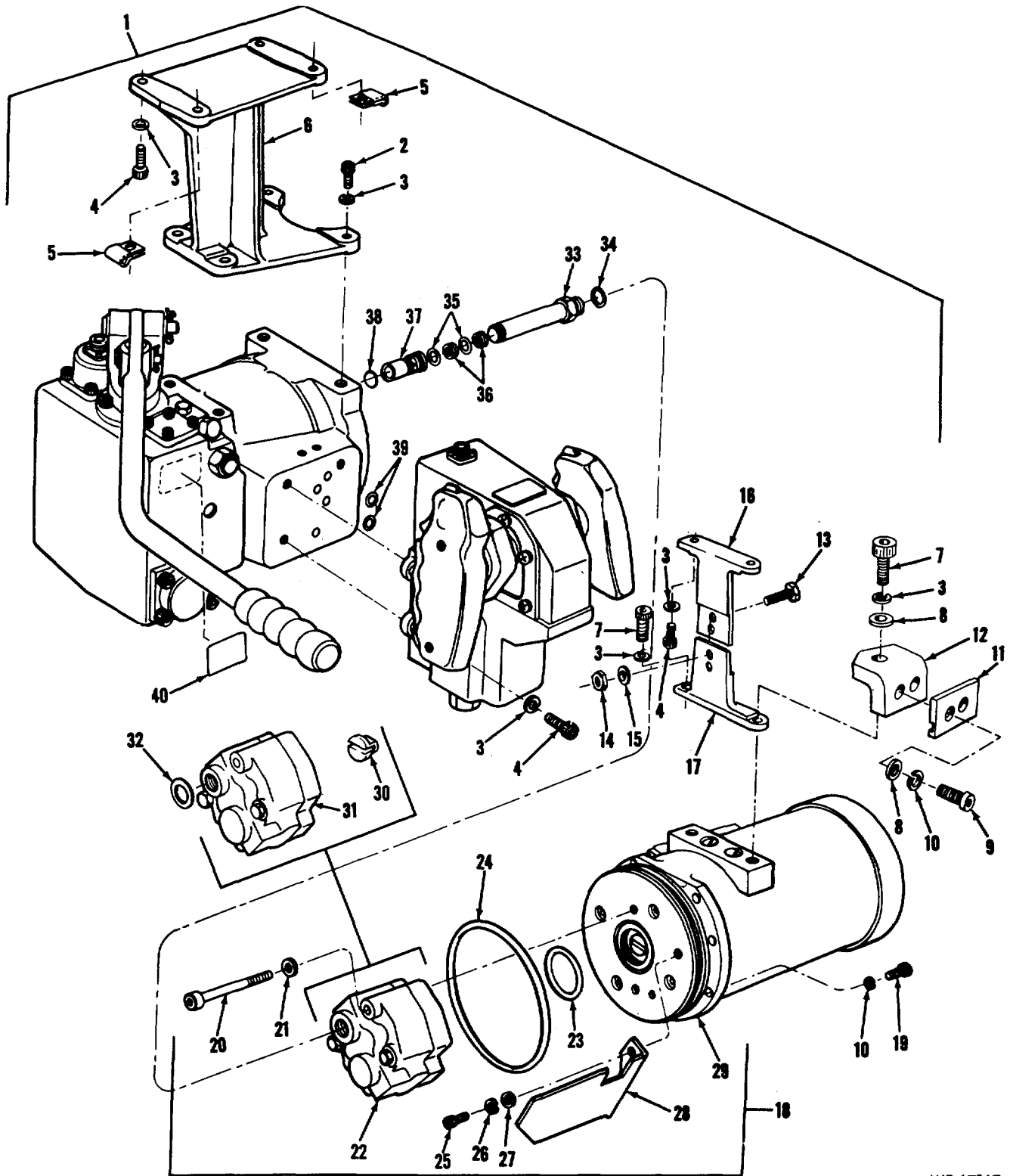

WE 67267

Figure 17. Power control assembly (1 of 2).

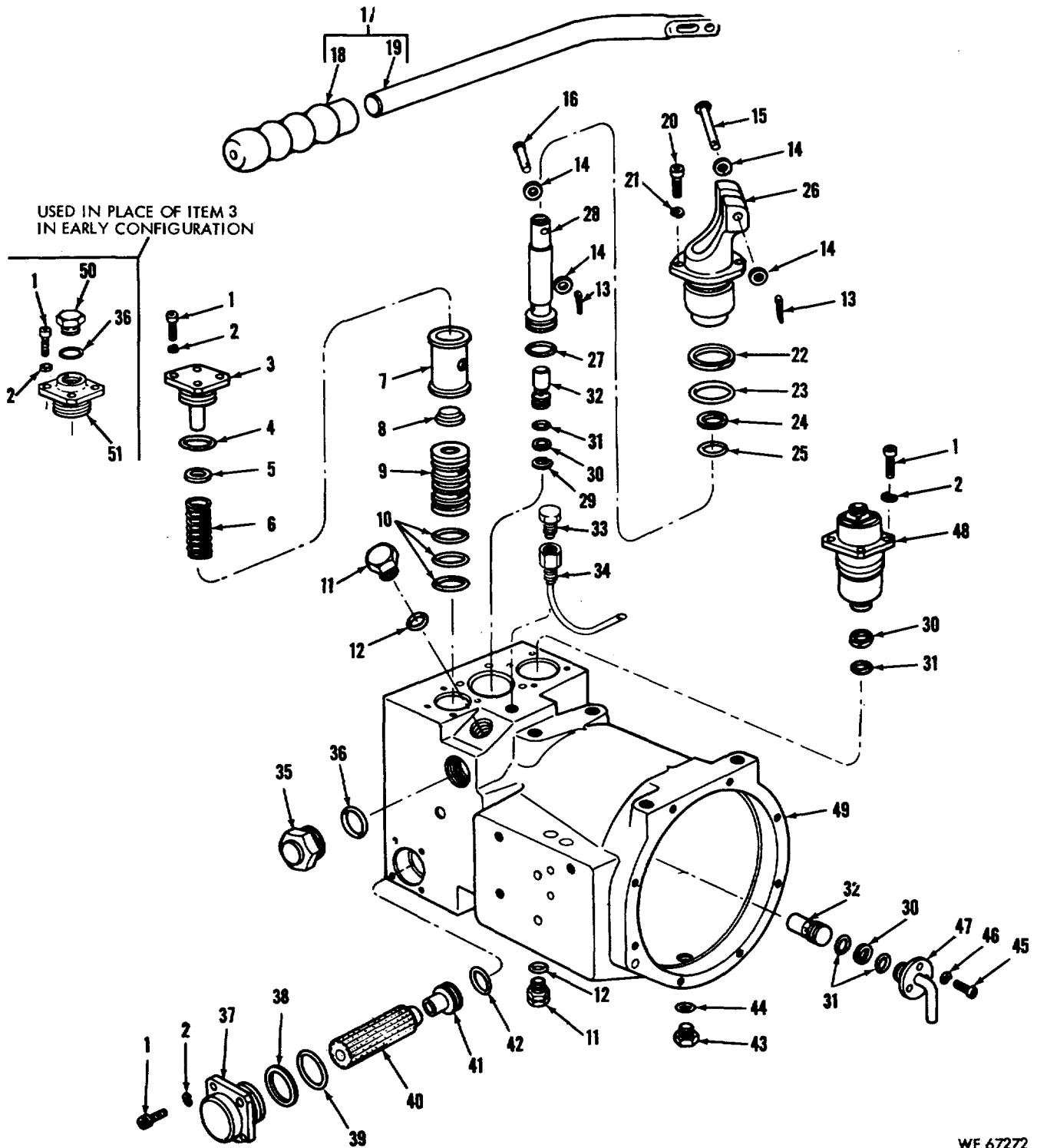

WE 67272

Figure 18. Power control assembly (2 of 2).

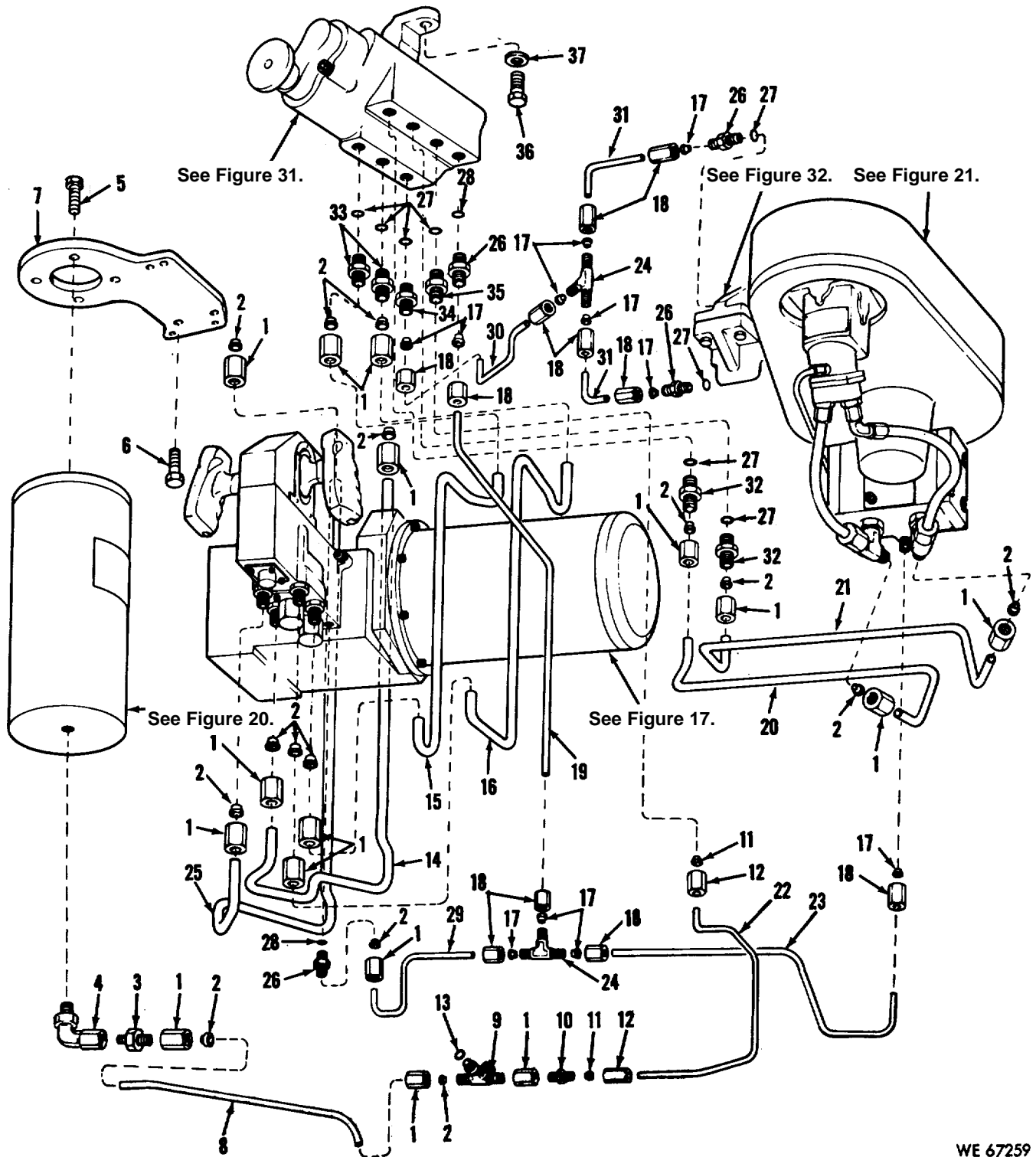
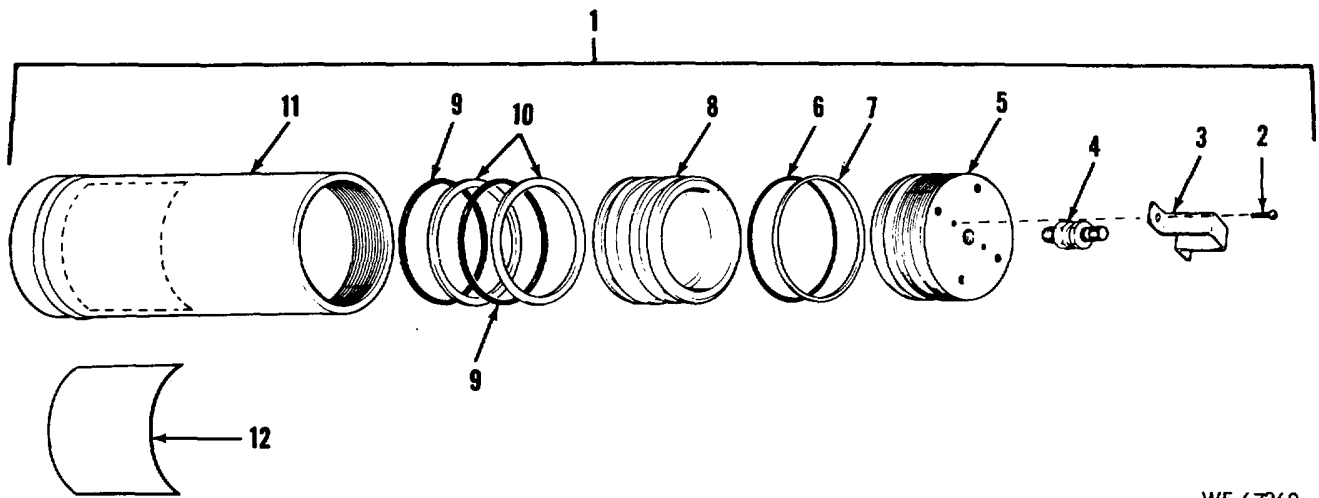
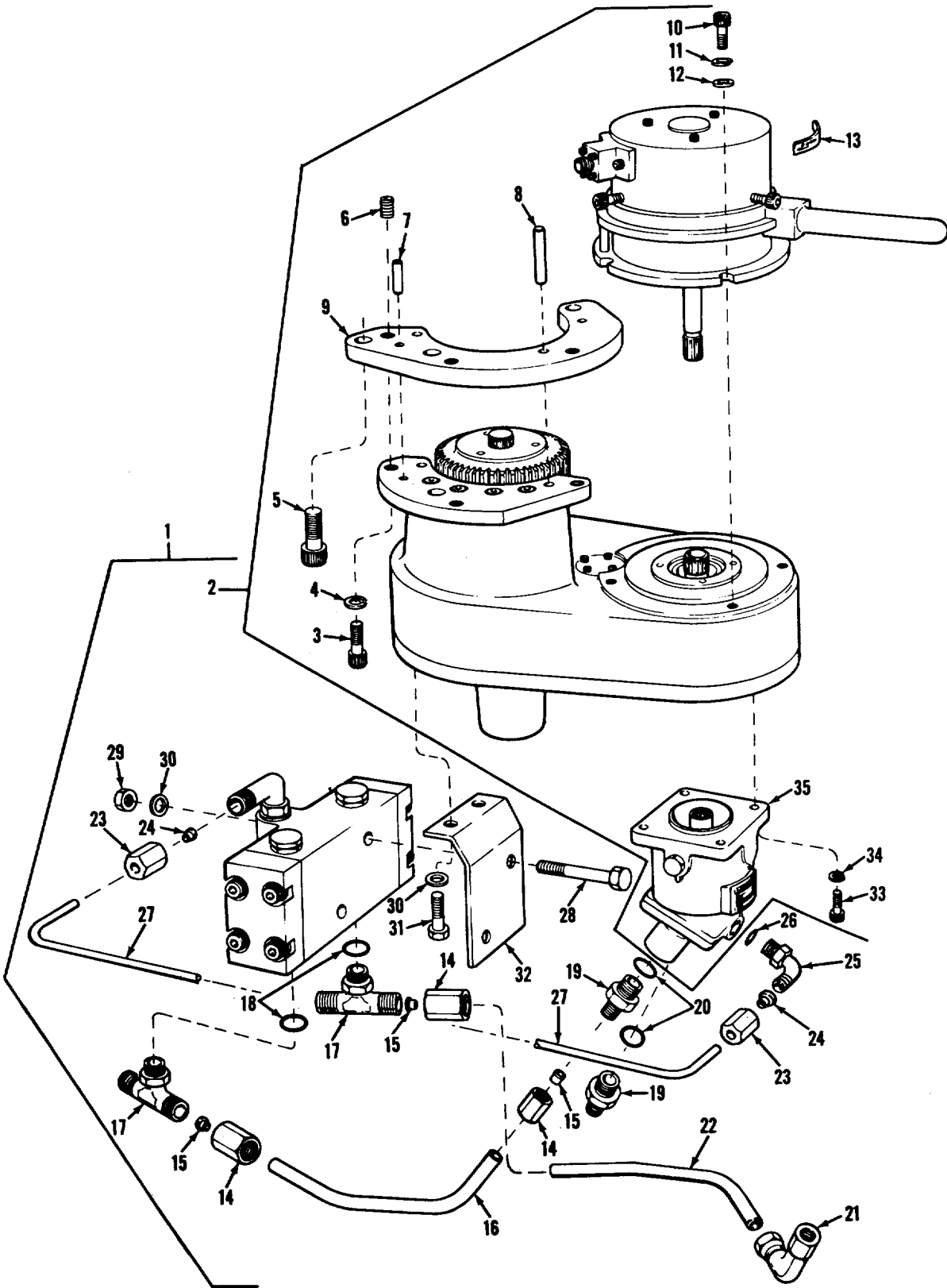

Figure 19. Hydraulic system tubes and fittings.



WE 67260

Figure 20. Hydraulic accumulator assembly.



WE 67263

Figure 21. Traverse mechanism assembly with Kemp motor and tubing.

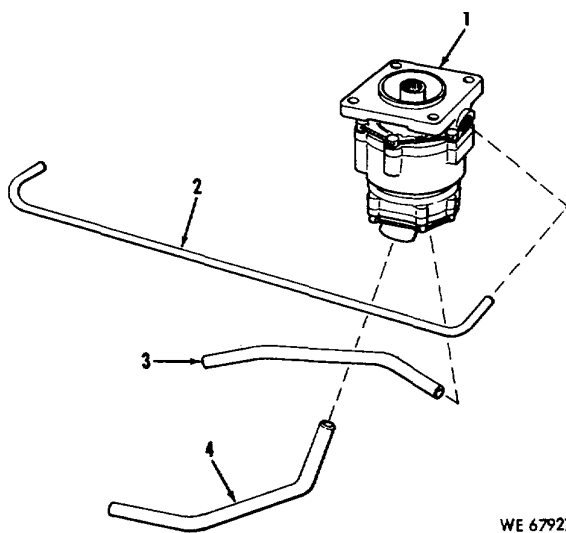

WE 67927

Figure 22. Traverse mechanism assembly and hydraulic motor (Kemp).

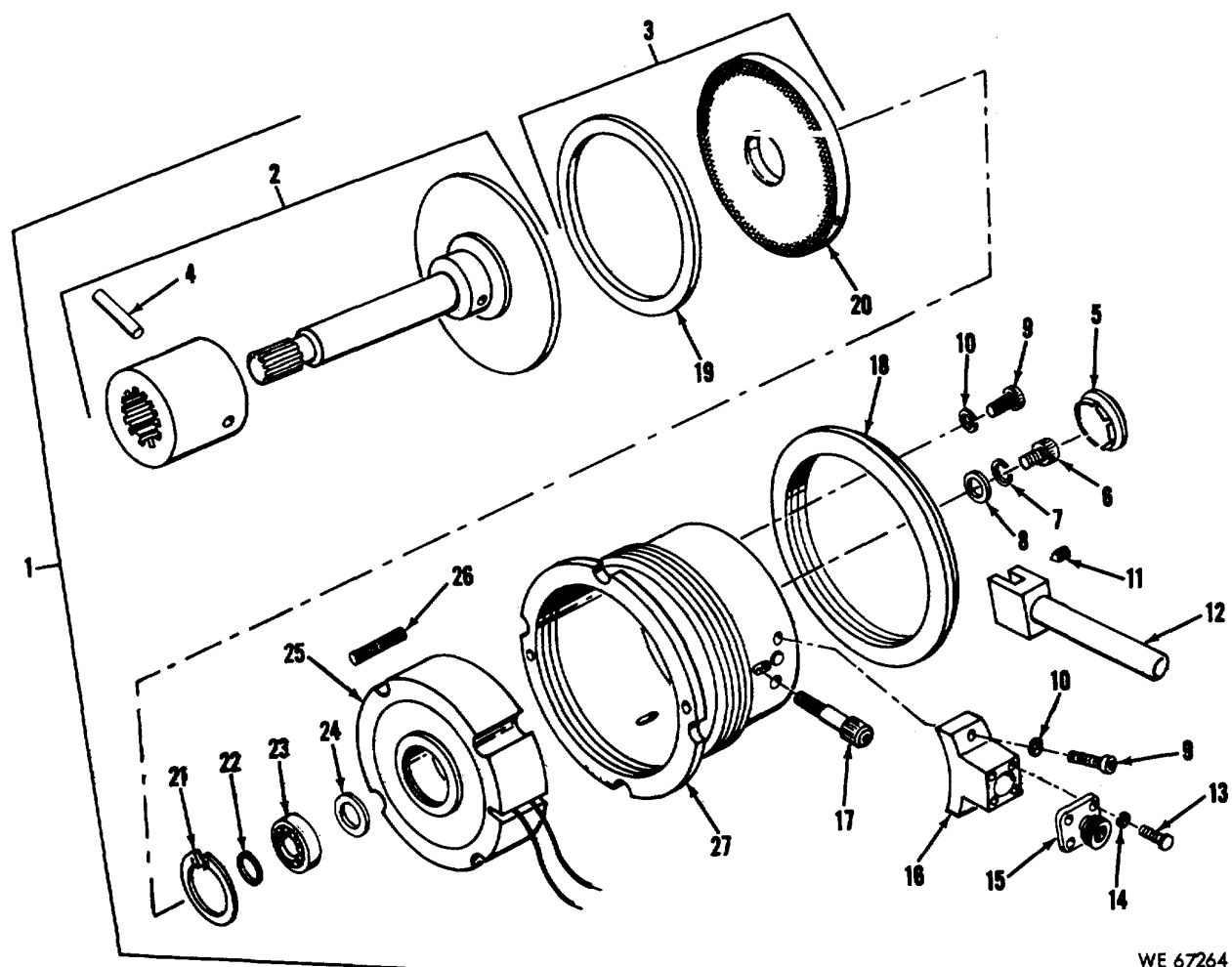

WE 67264

Figure 23. Brake assembly, traverse mechanism.

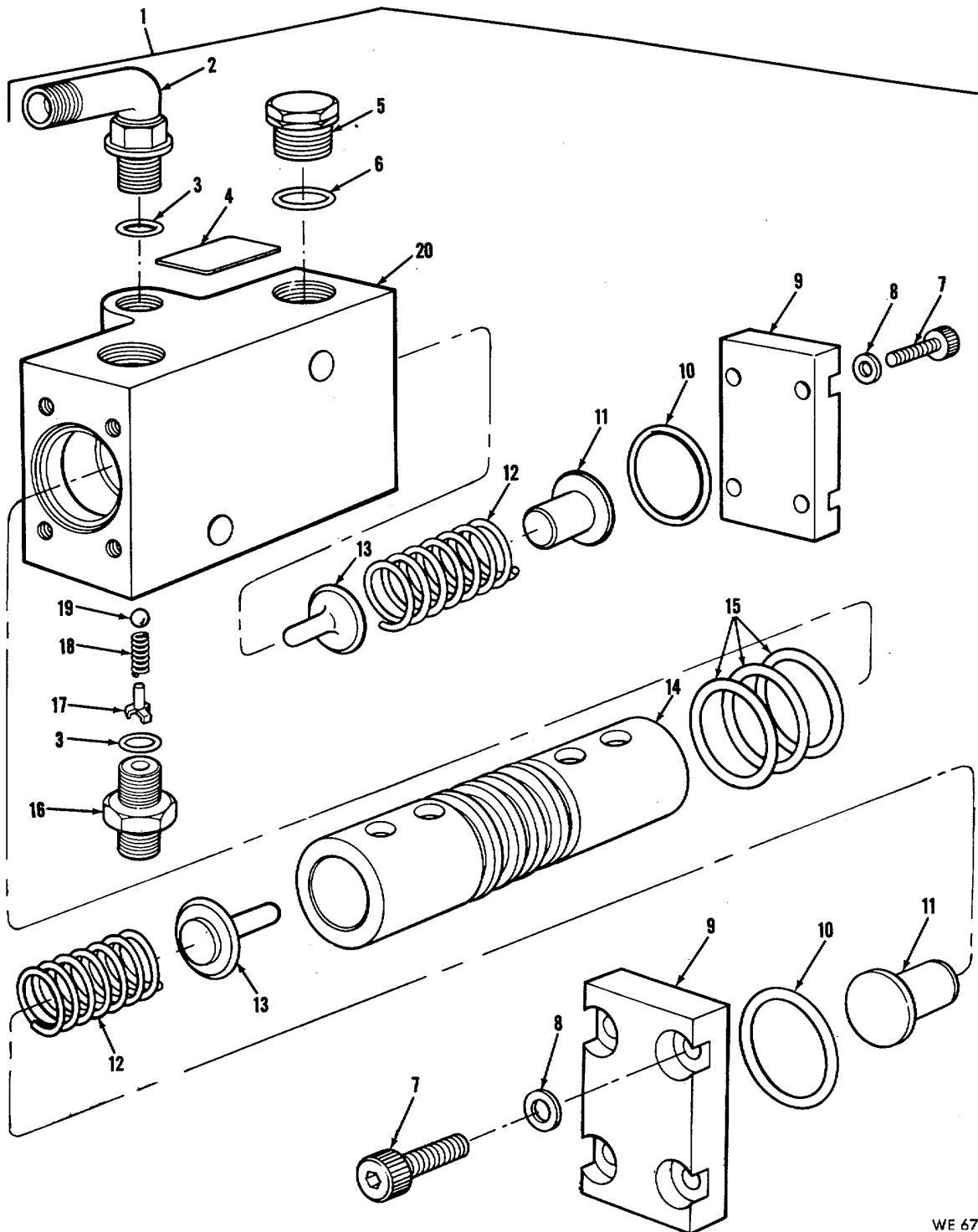

WE 67265

Figure 24. Traverse mechanism safety relief valve assembly.

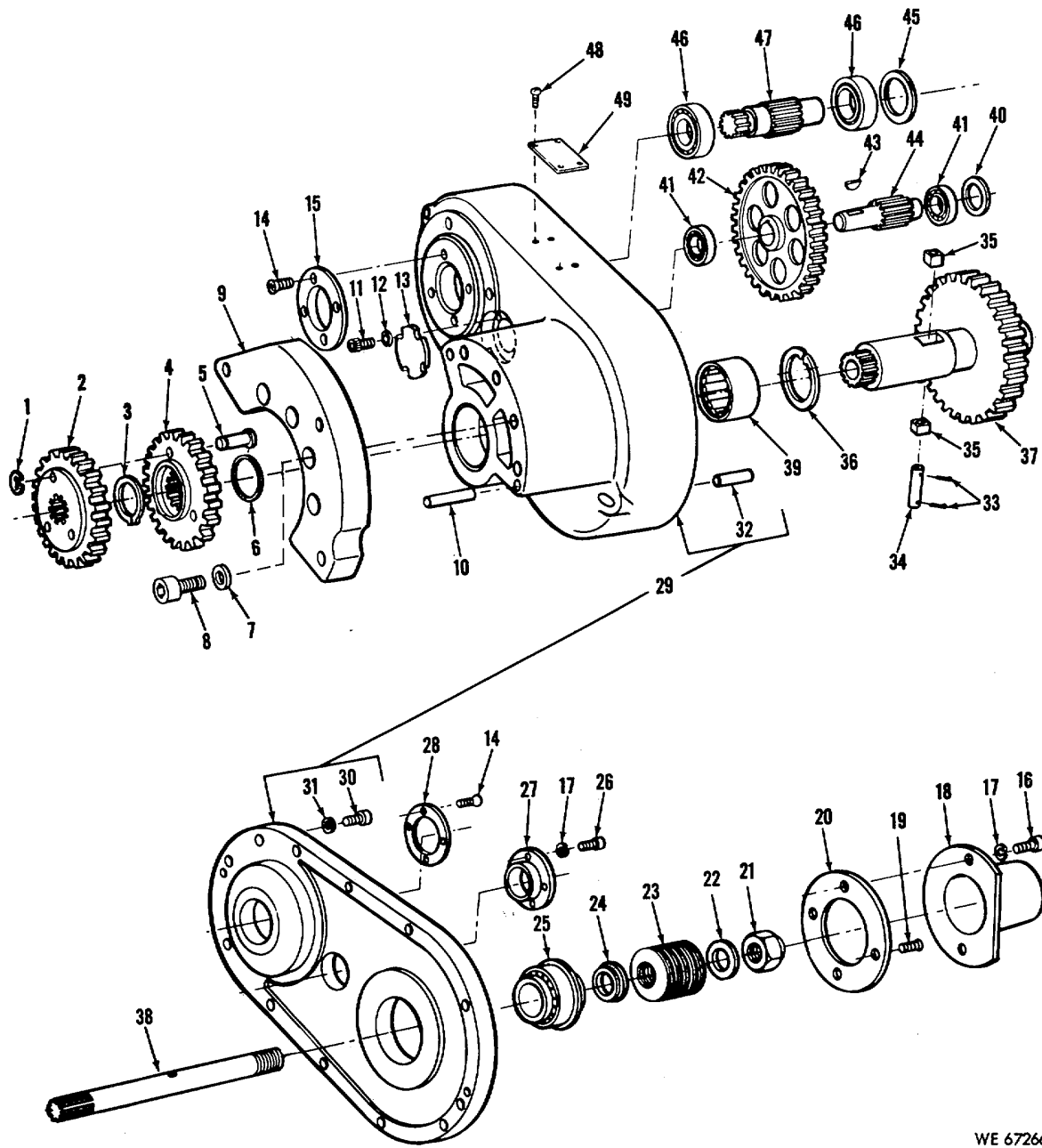

WE 67266

Figure 25. Traverse mechanism gear group.

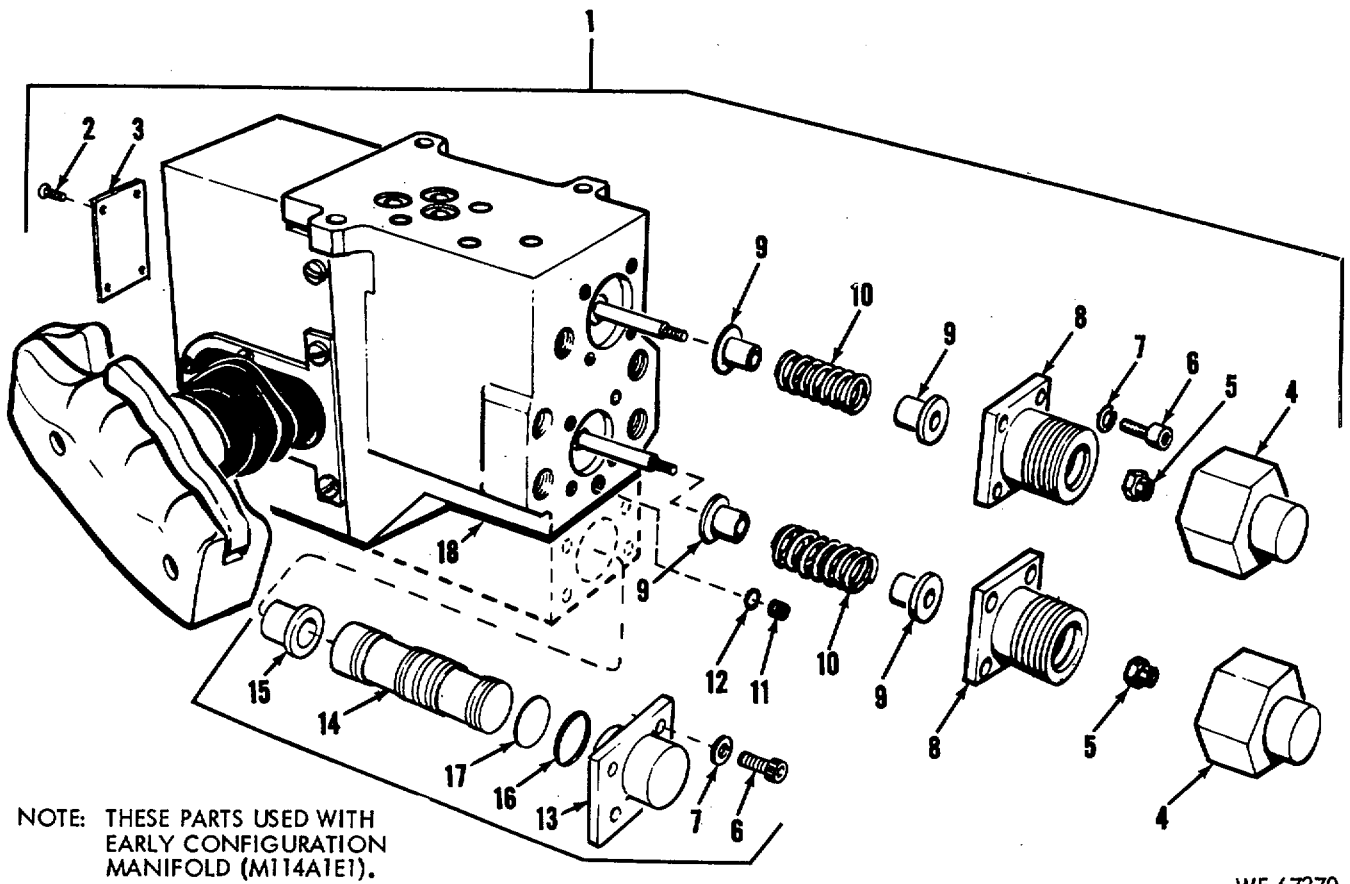

Figure 26. Control handle assembly (1 of 4)

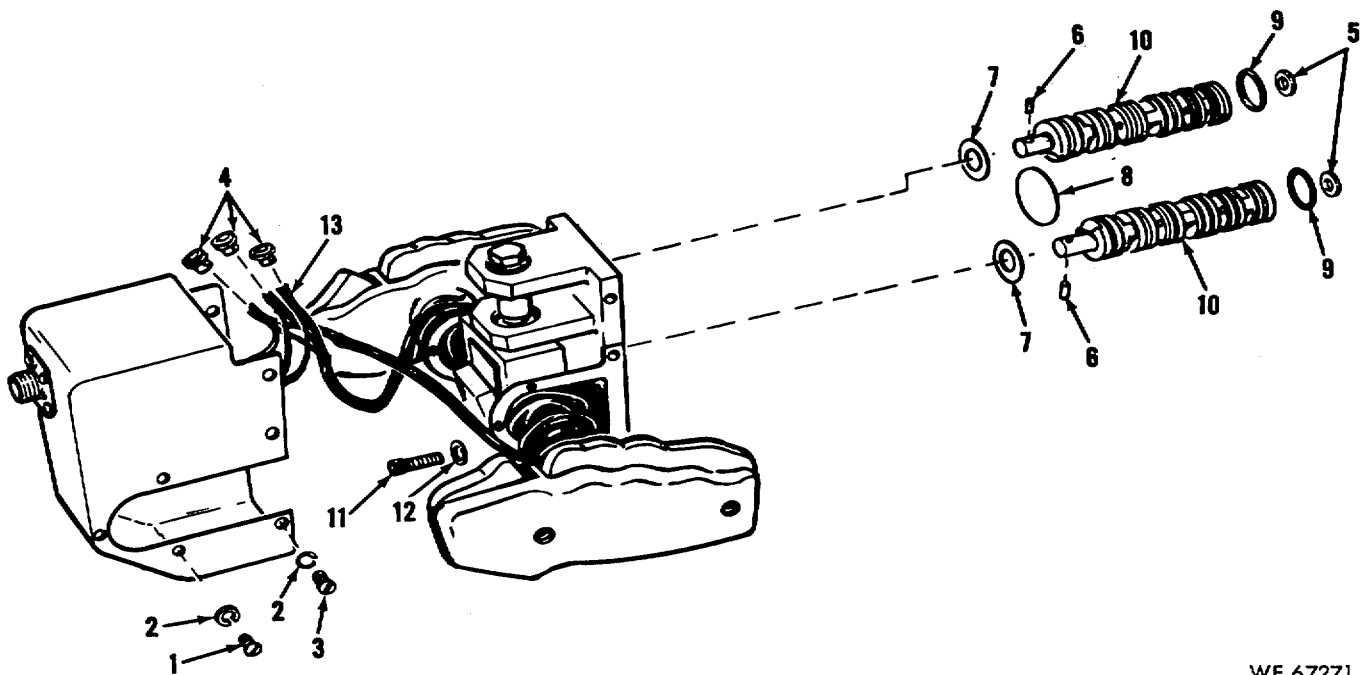
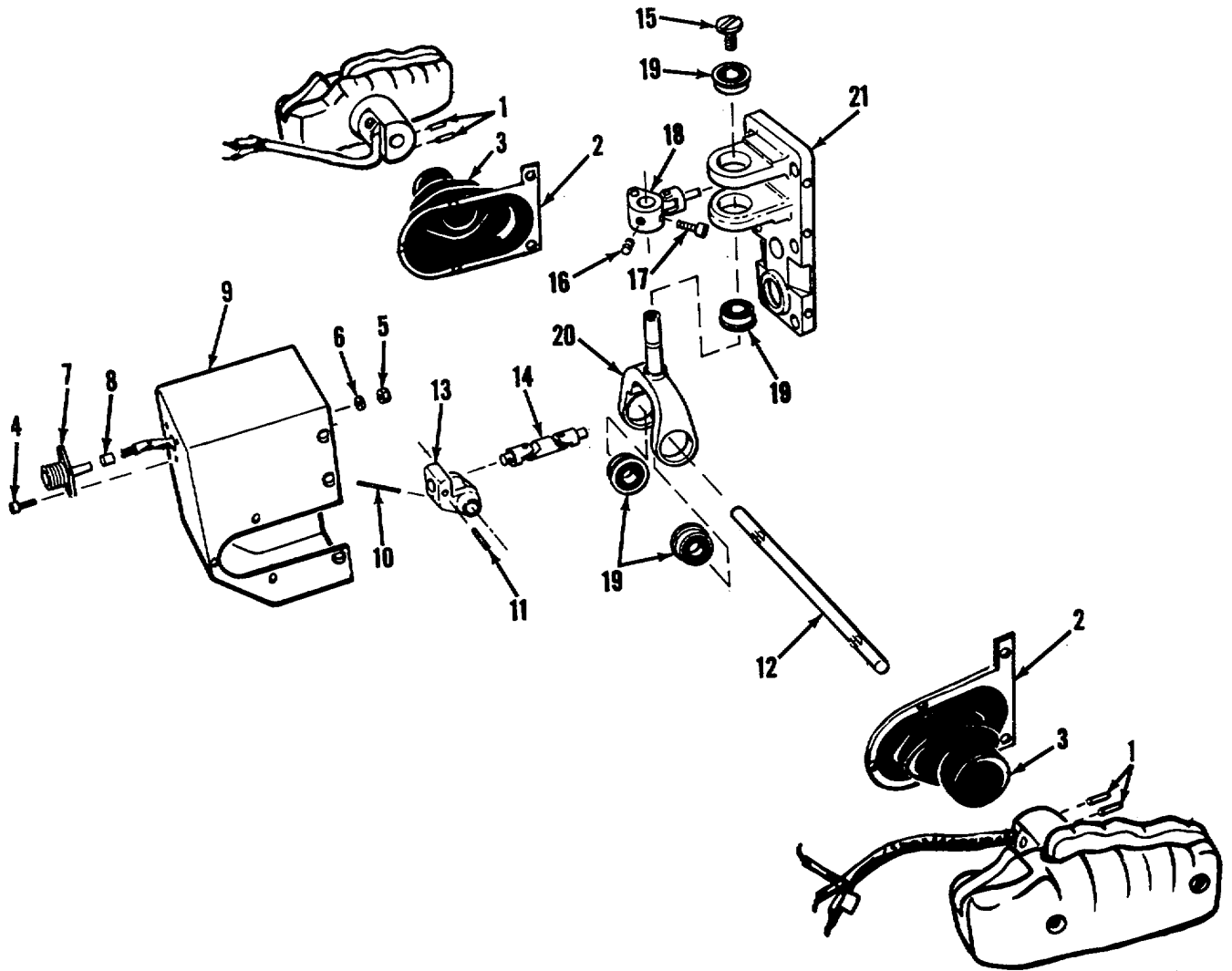

Figure 27. Control handle assembly (2 of 4).



WE 70274

XM27 ONLY

Figure 28. Control handle assembly (3 of 4).

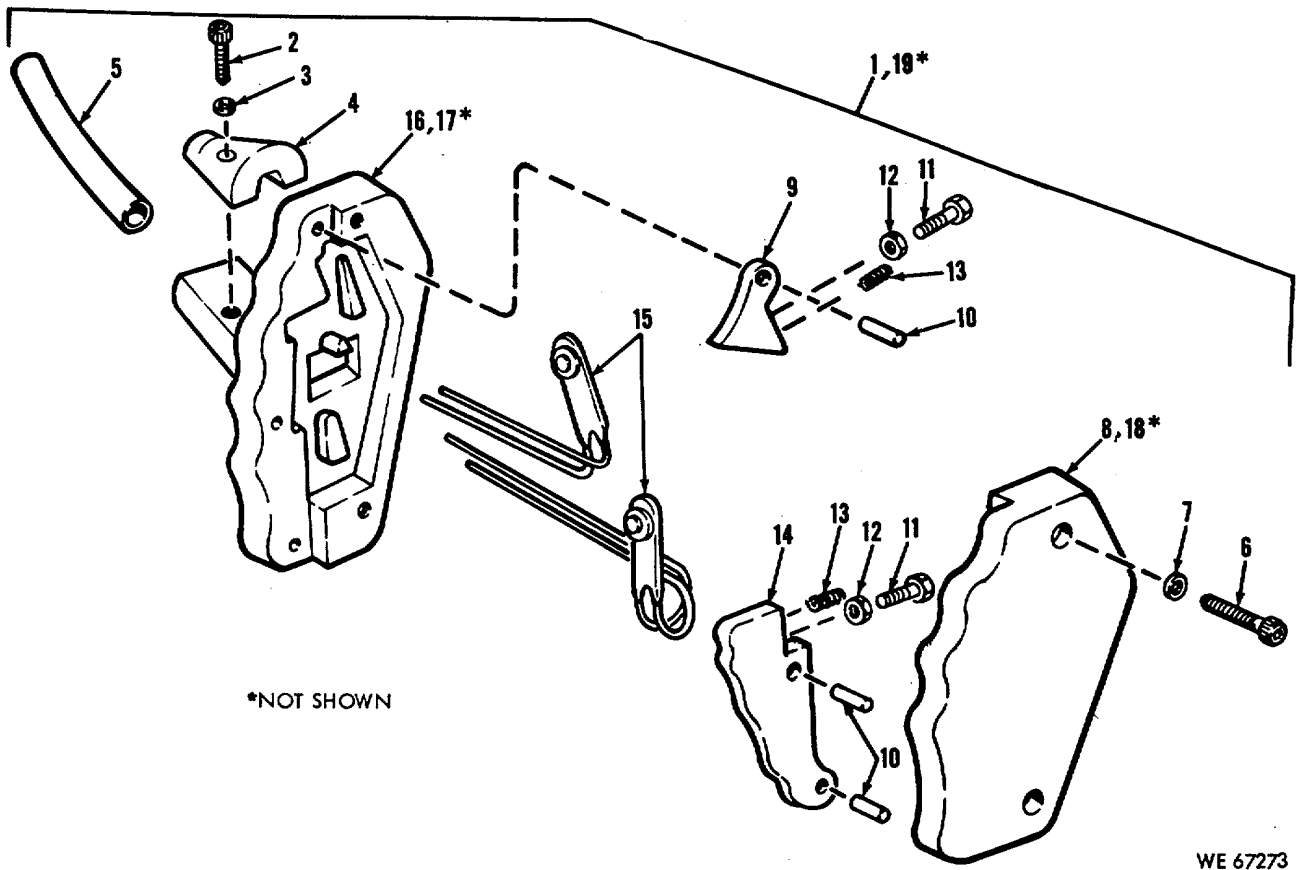

Figure 29. Control handle assembly (4 of 4)

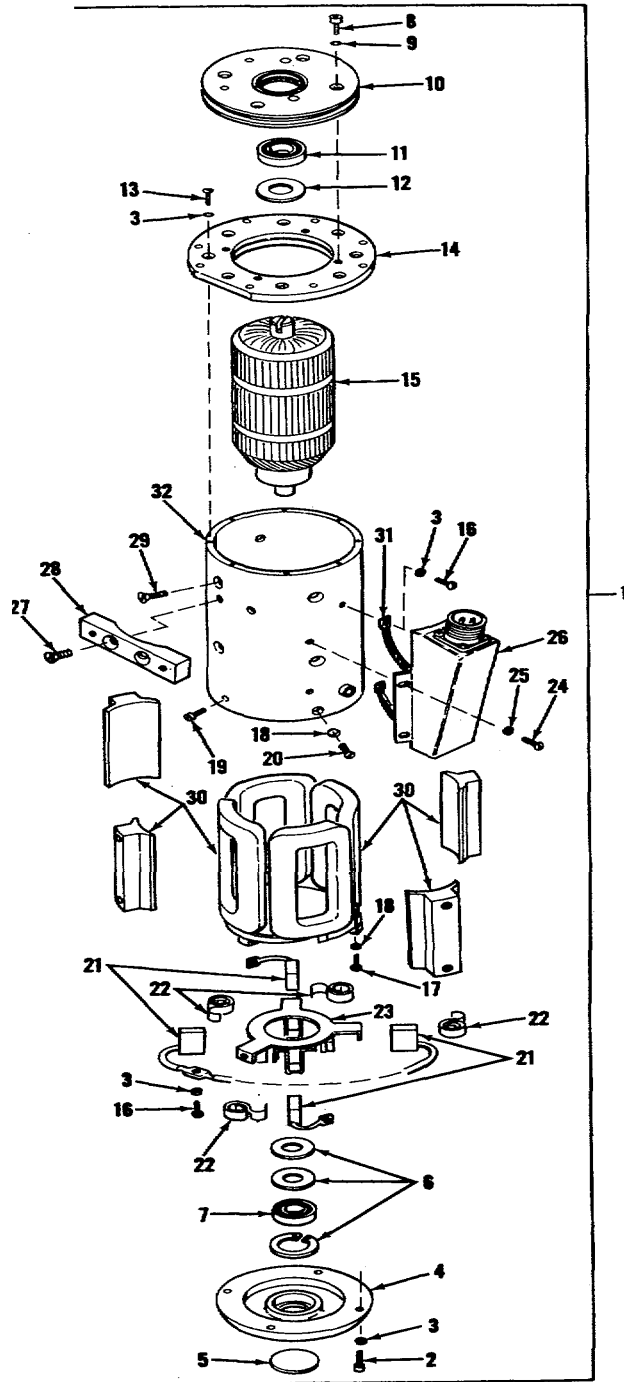
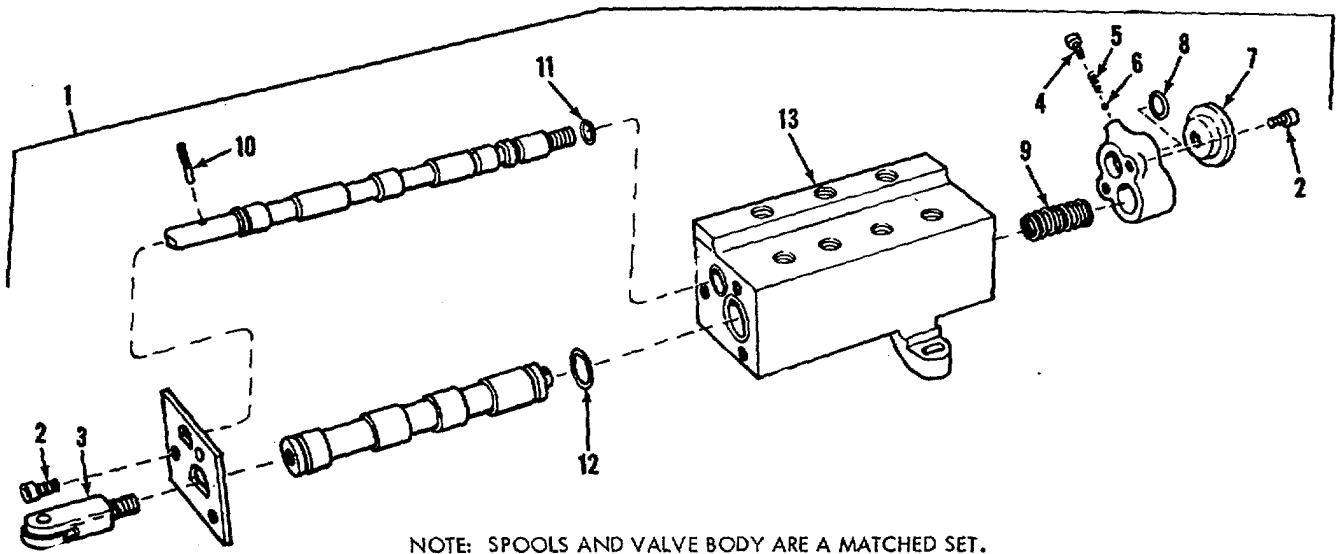

Figure 30. Electric motor assembly-12 volt-direct current.



NOTE: SPOOLS AND VALVE BODY ARE A MATCHED SET.

WE 67262

Figure 31. Interrupter valve assembly.

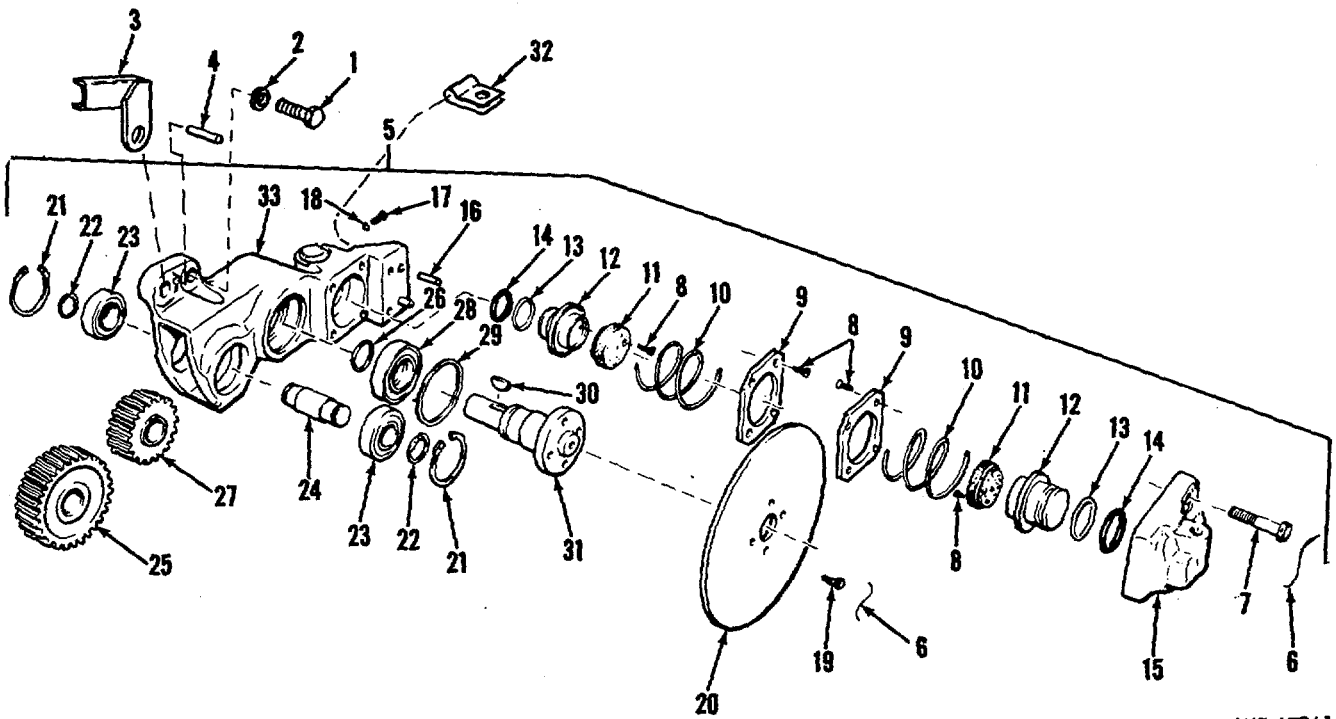

WE 67261

Figure 32. Interrupter brake housing assembly.

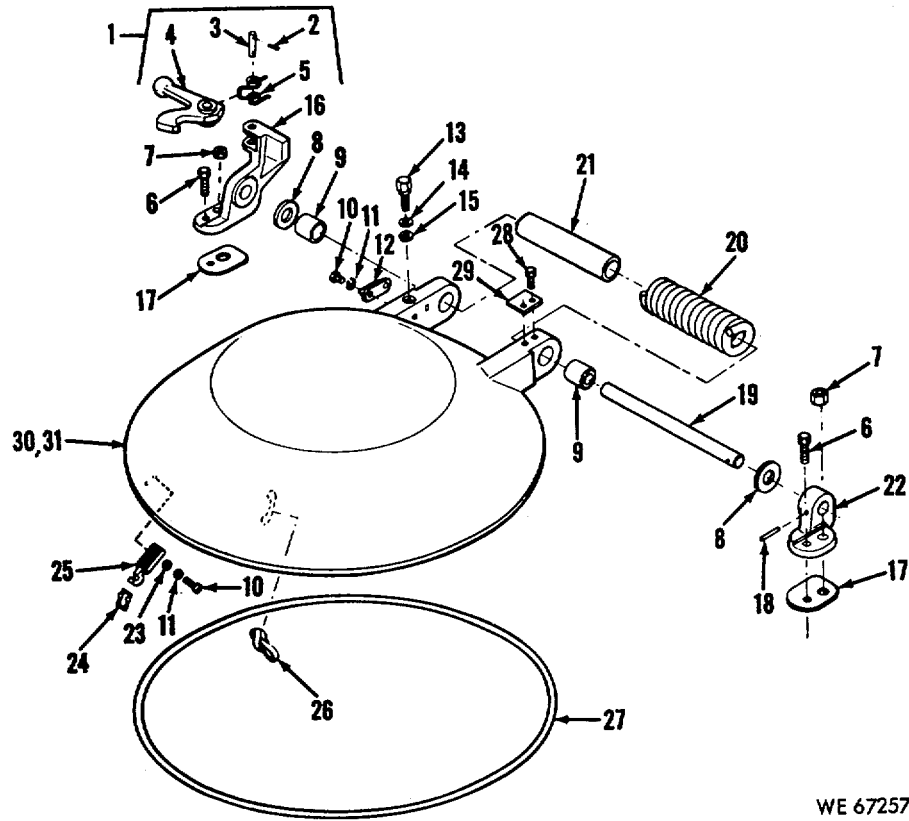

WE 67257

Figure 33. Hatch cover and related parts.

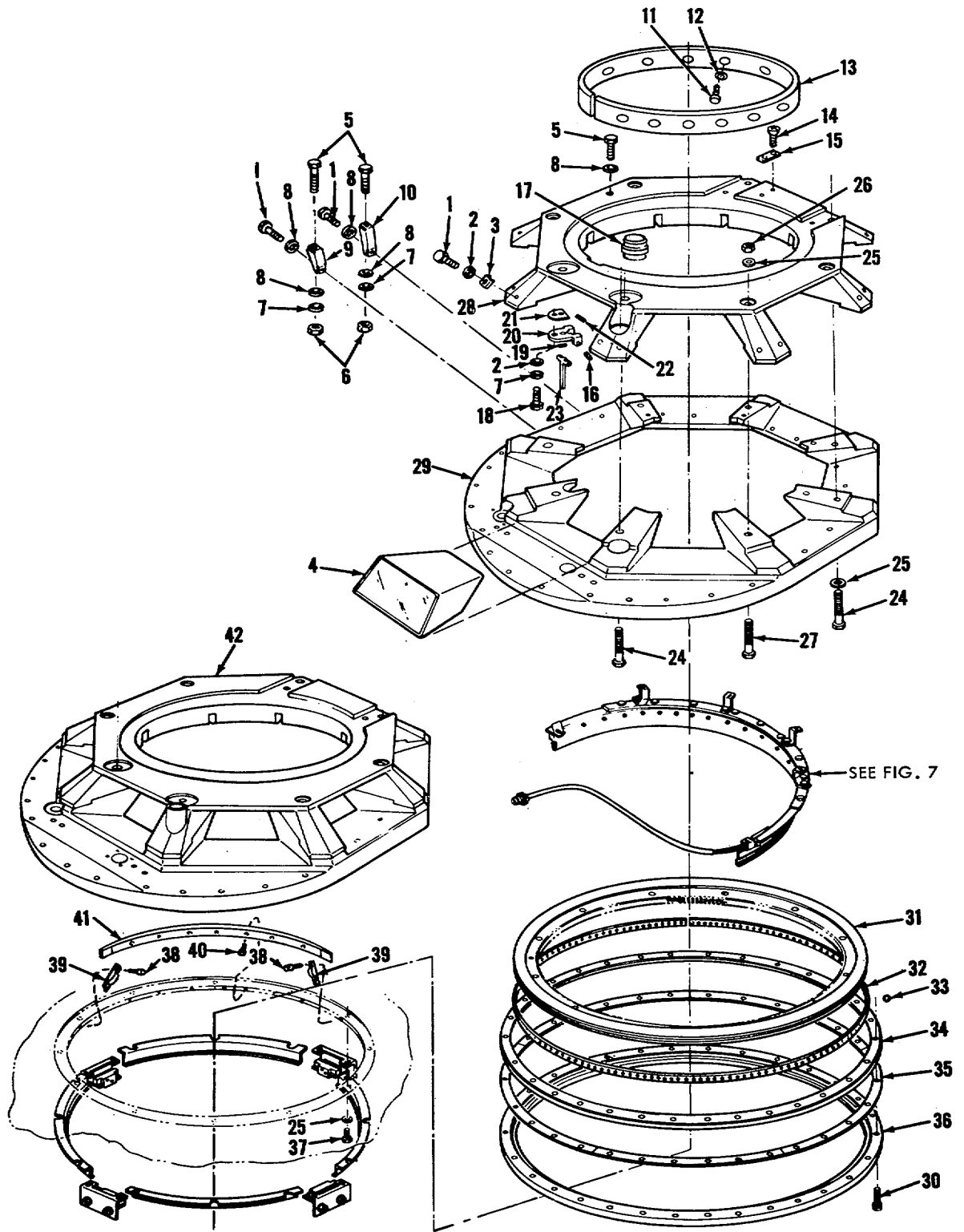

WE 67258

Figure 34. Vision blocks, supports, interrupter cans and race ring bearings.

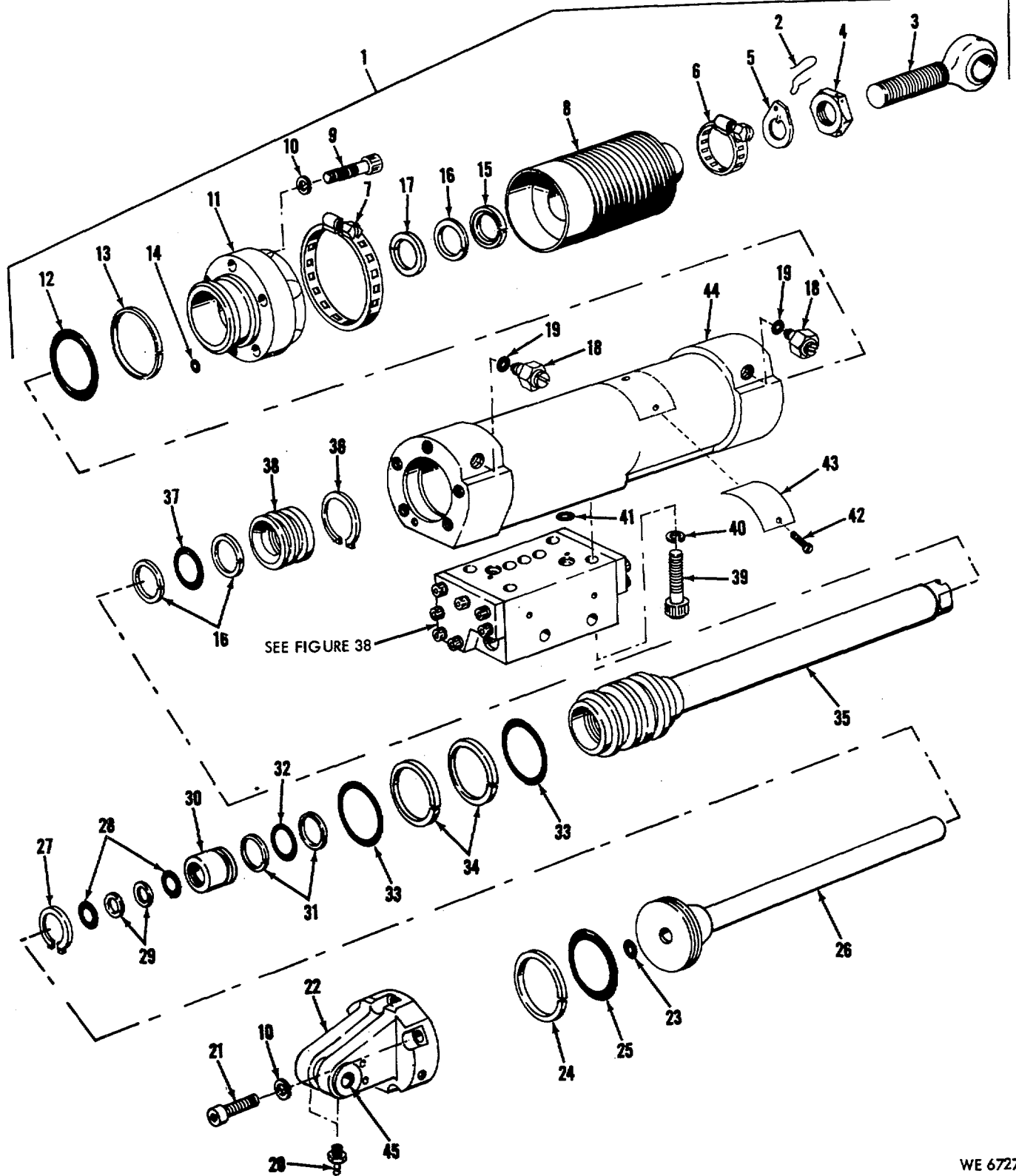

WE 67275

Figure 35. Elevating mechanism assembly.

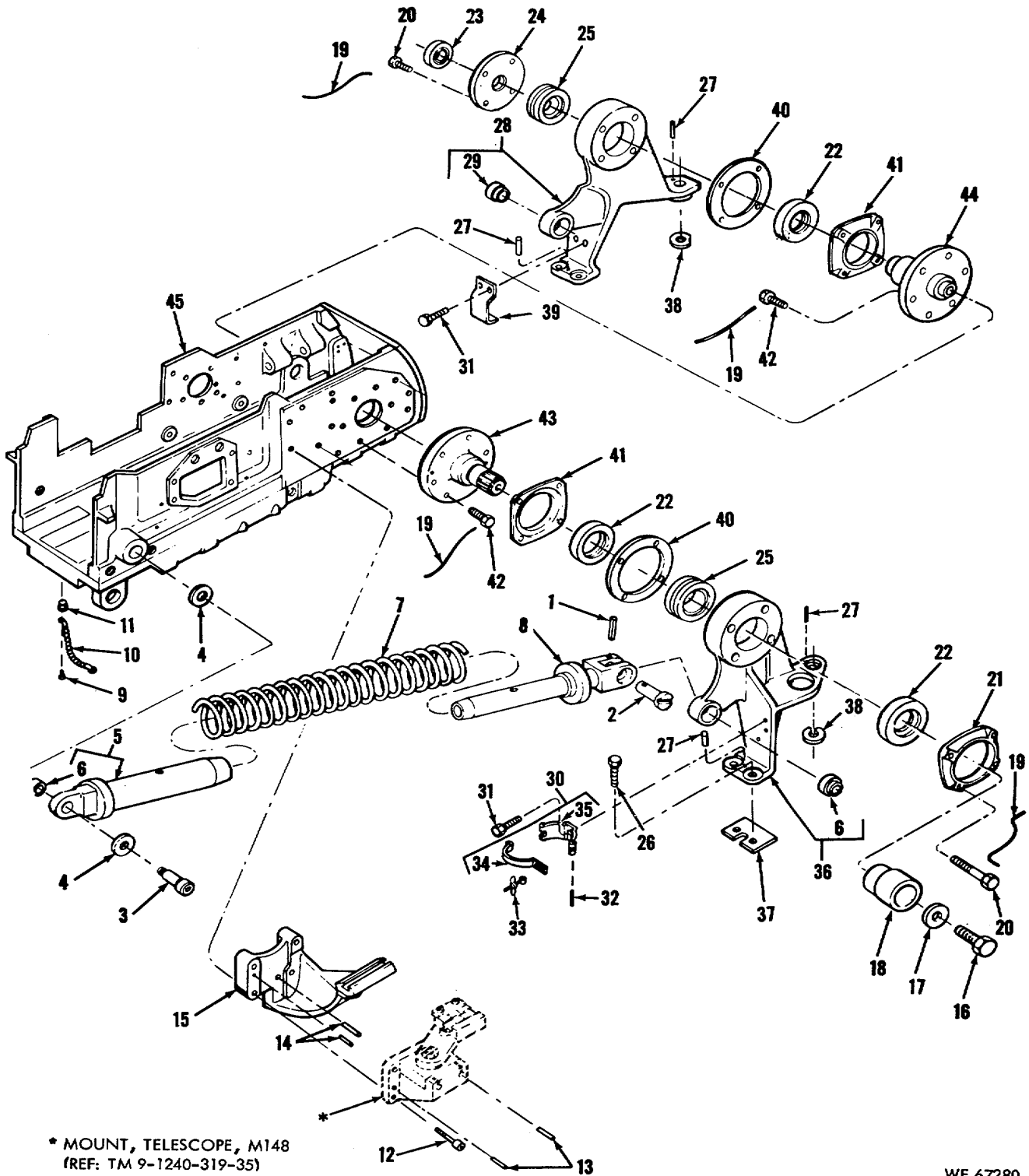
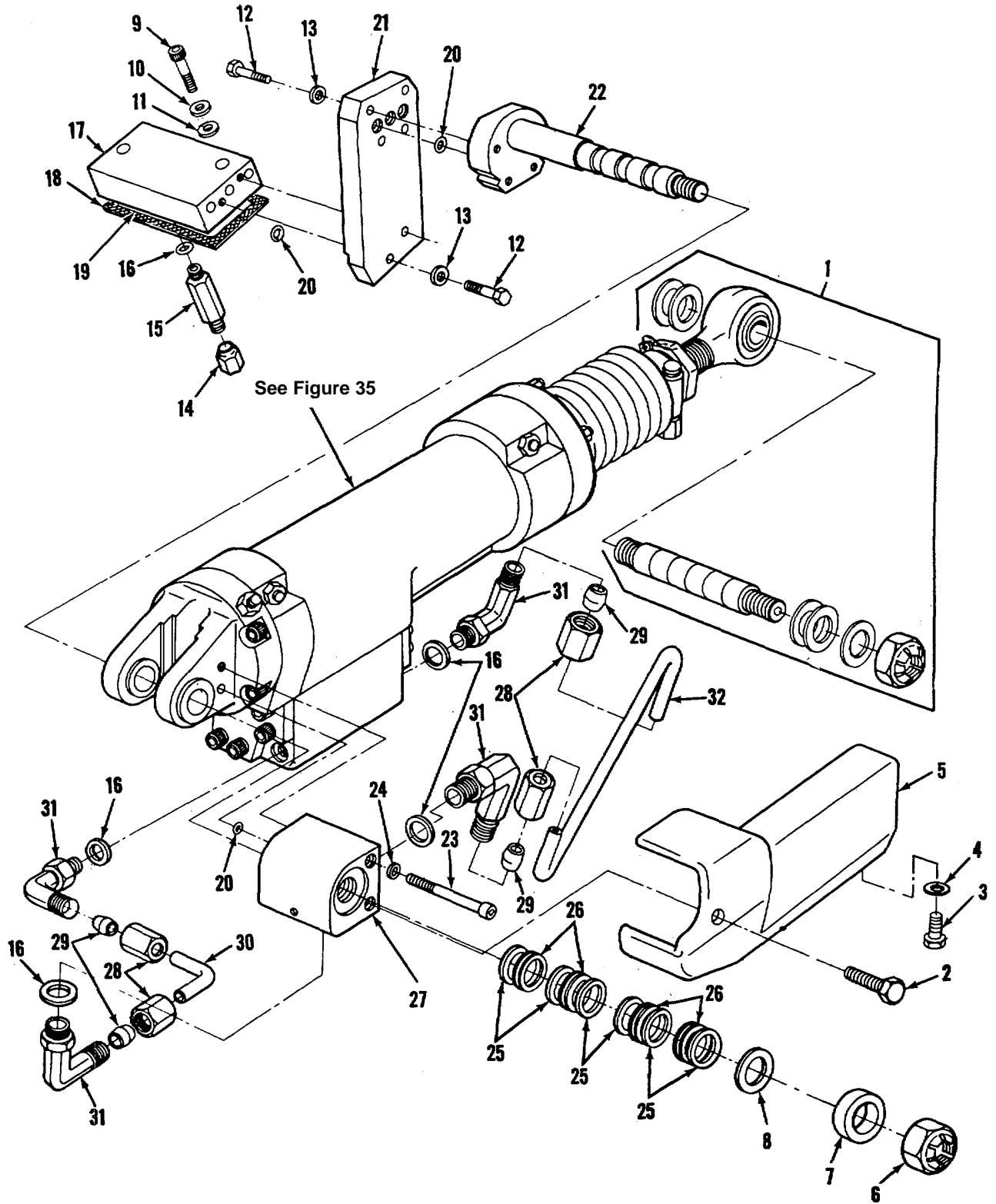
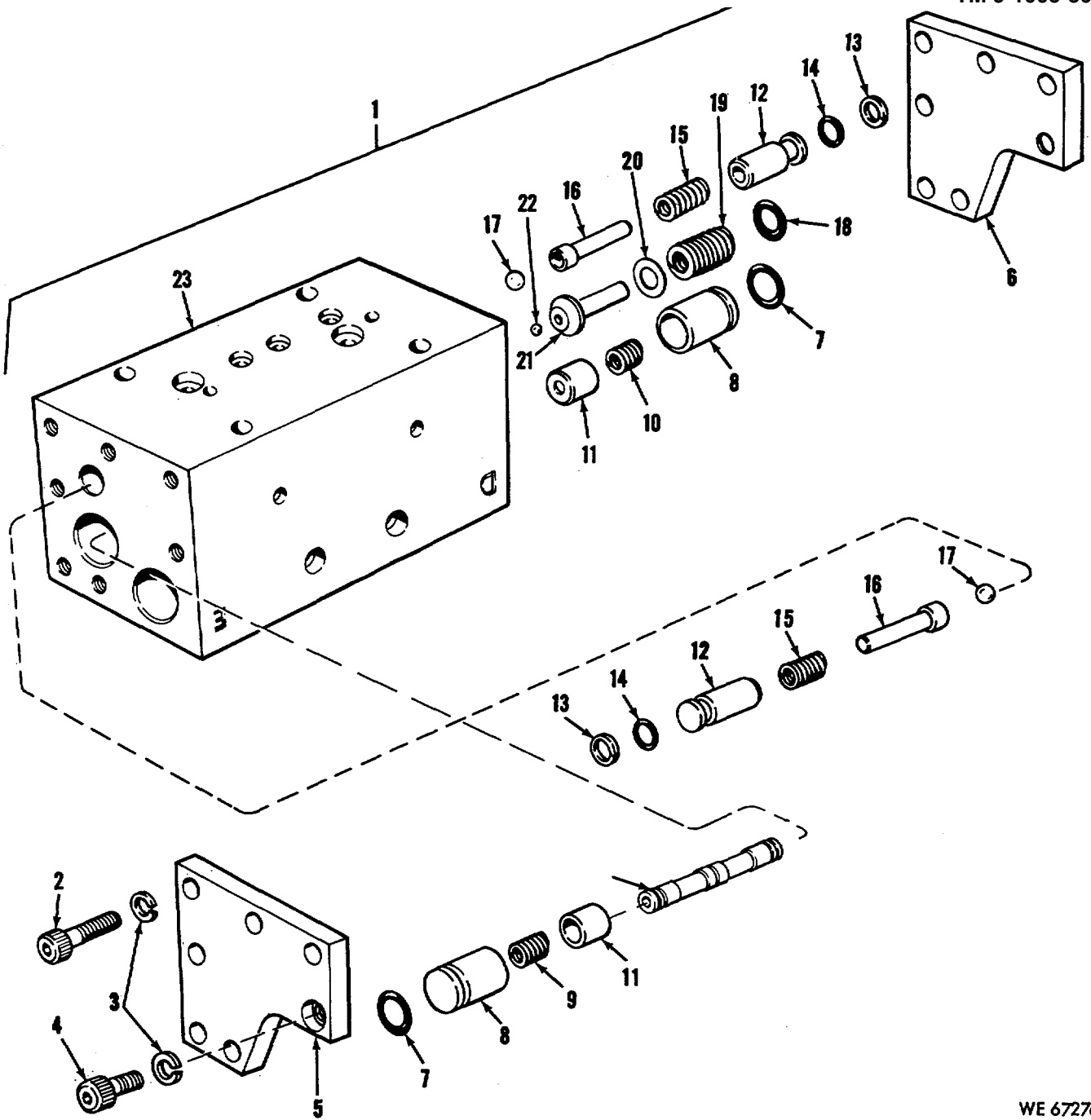

Figure 36. Gun cradle supports, trunnions and equilibrator parts



WE 67274

Figure 37. Slip ring assembly, cradle and elevating mechanism.



WE 67276

Figure 38. Lock and relief valve assembly, elevating mechanism.

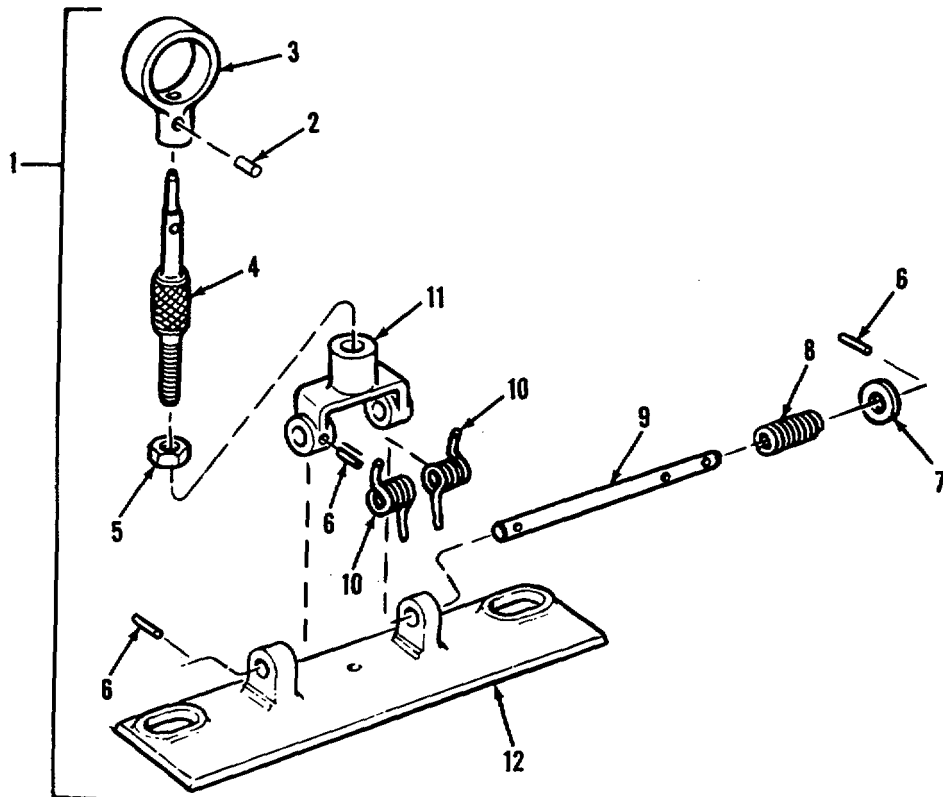

Figure 39. Cradle upper rear sight assembly.

WE 67289

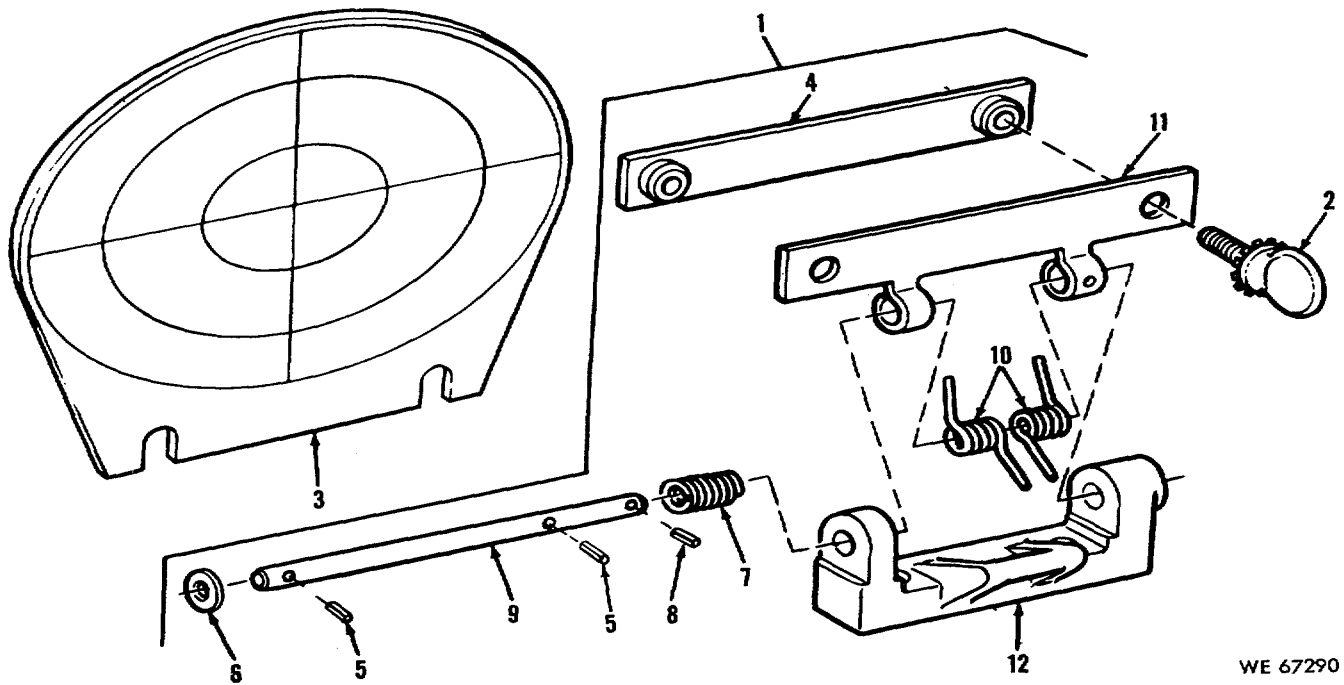
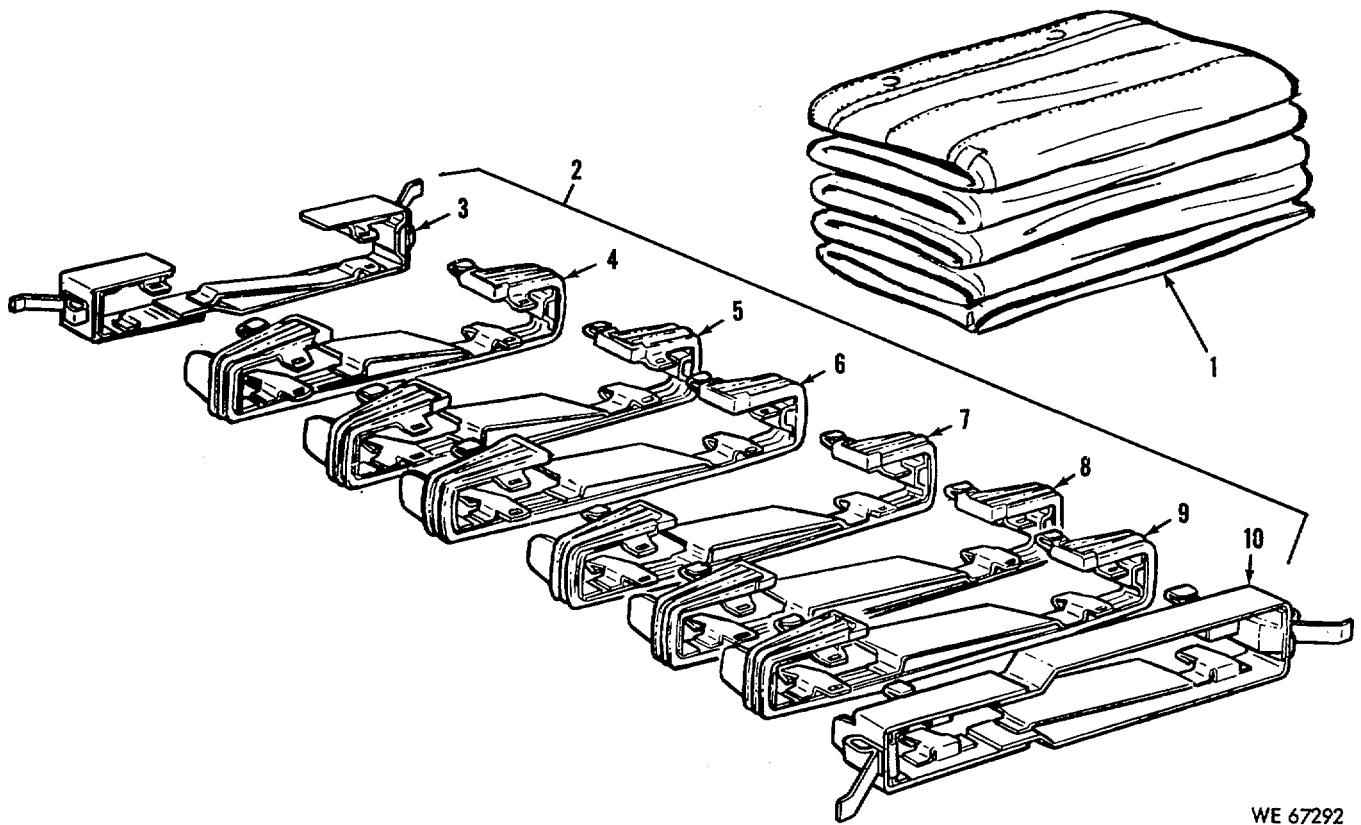

Figure 40. Cradle upper front sight assembly

WE 67290



WE 67292

Figure 41. Ammunition flexible feed chute assembly.

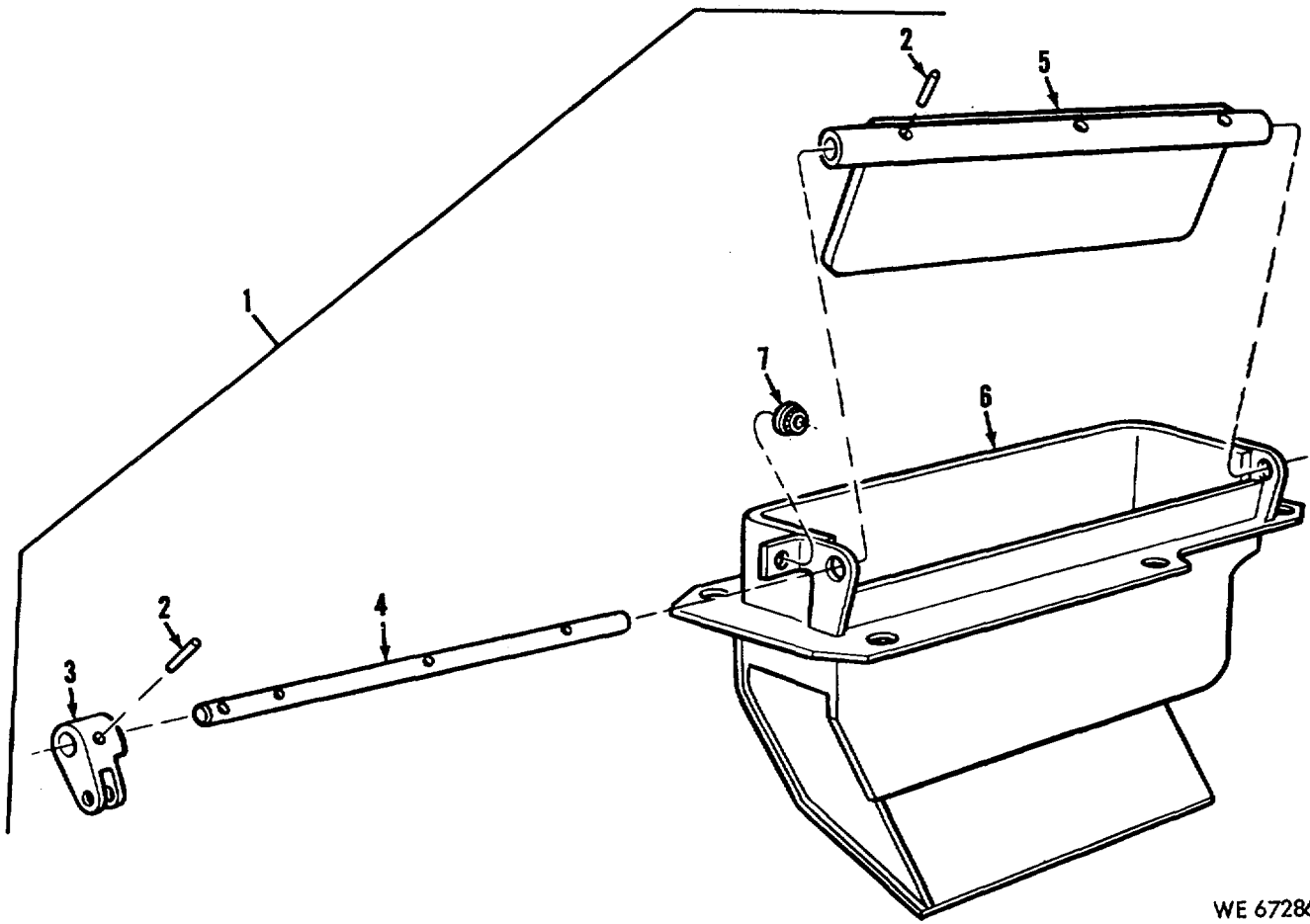

WE 67286

Figure 42. Cartridge case ejection chute assembly.

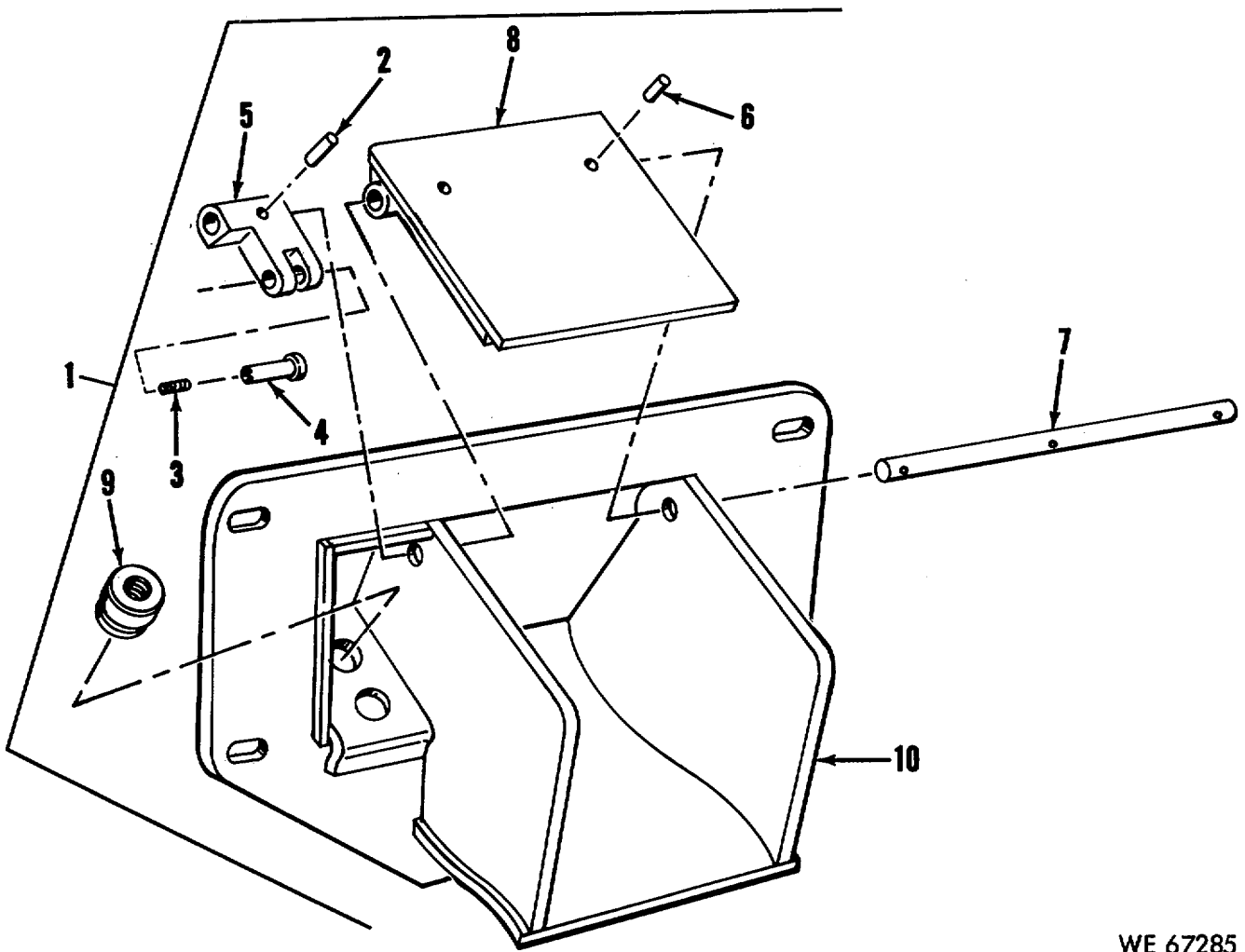

WE 67285

Figure 43. Link ejection chute assembly.

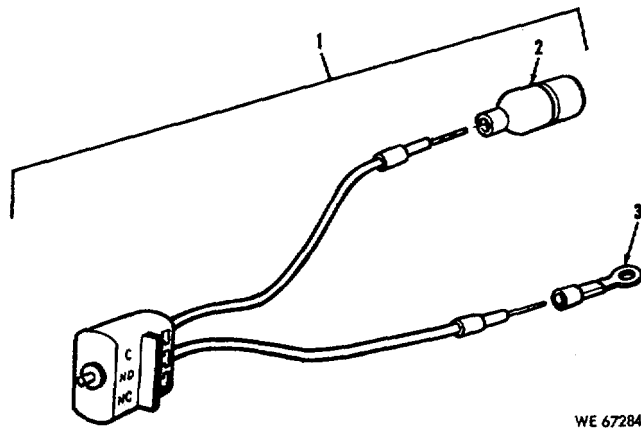

WE 67284

Figure 44. Switch assembly, safety and charge.

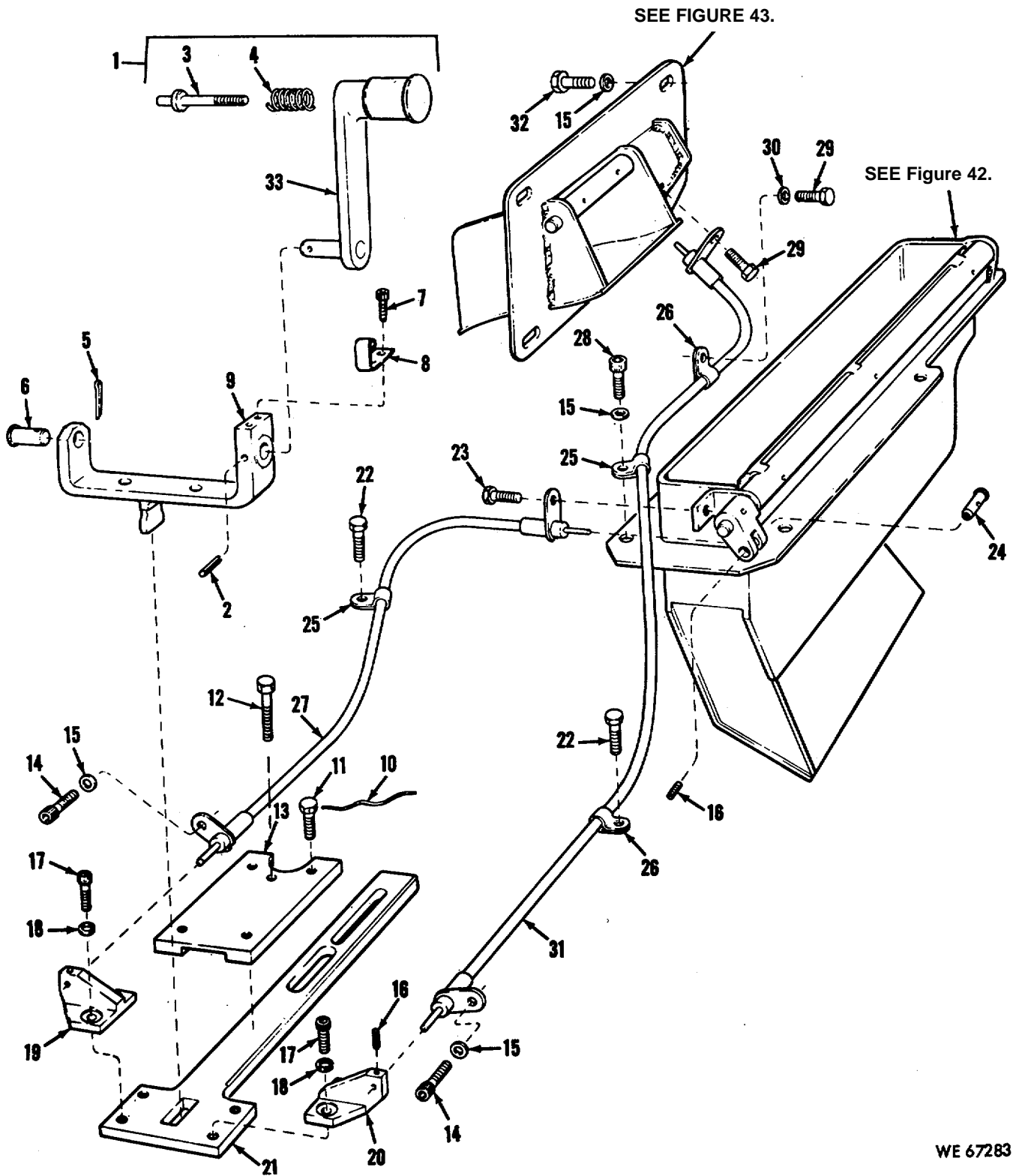

Figure 45. Firing safety lever cartridge case link ejection chute and controls.

WE 67283

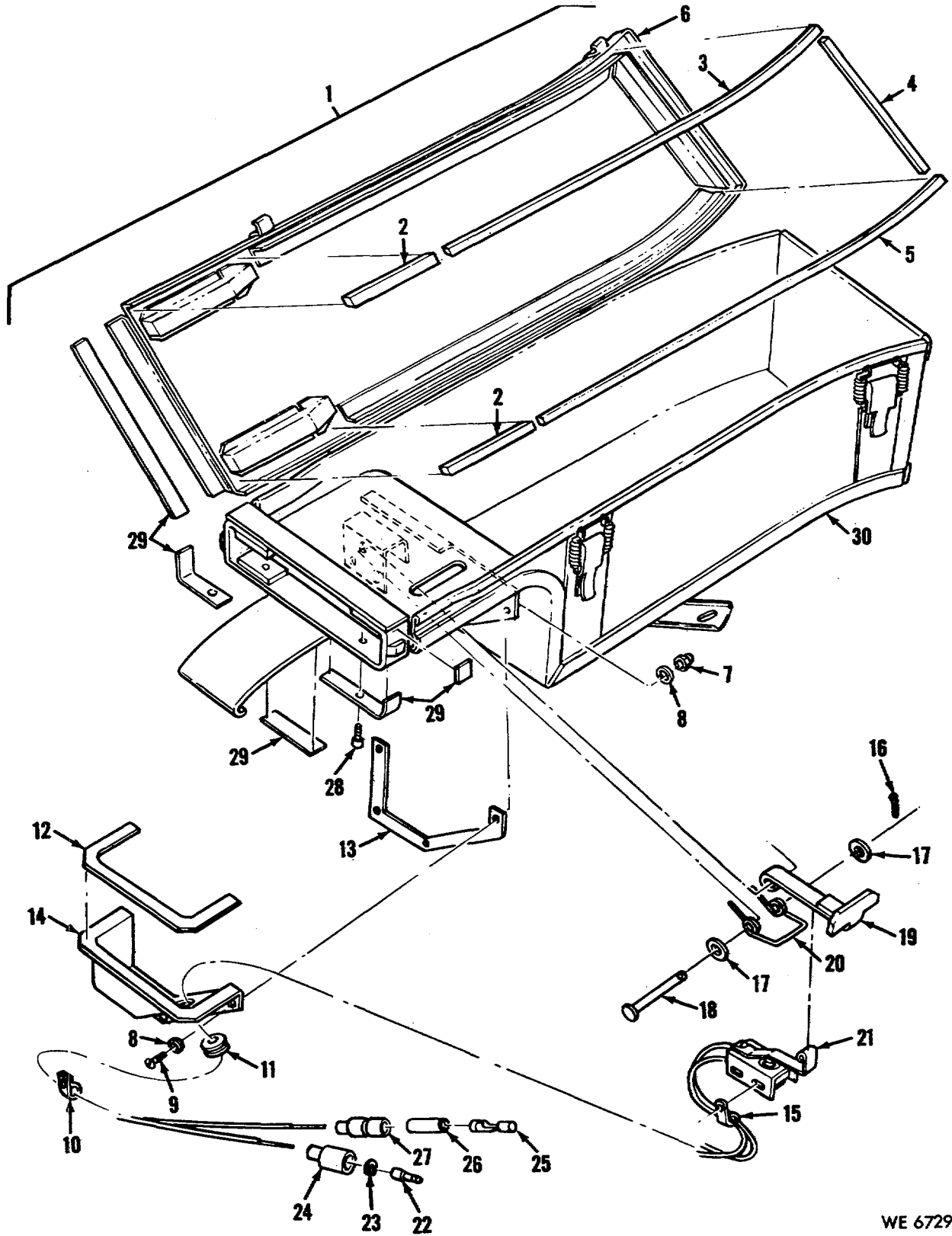
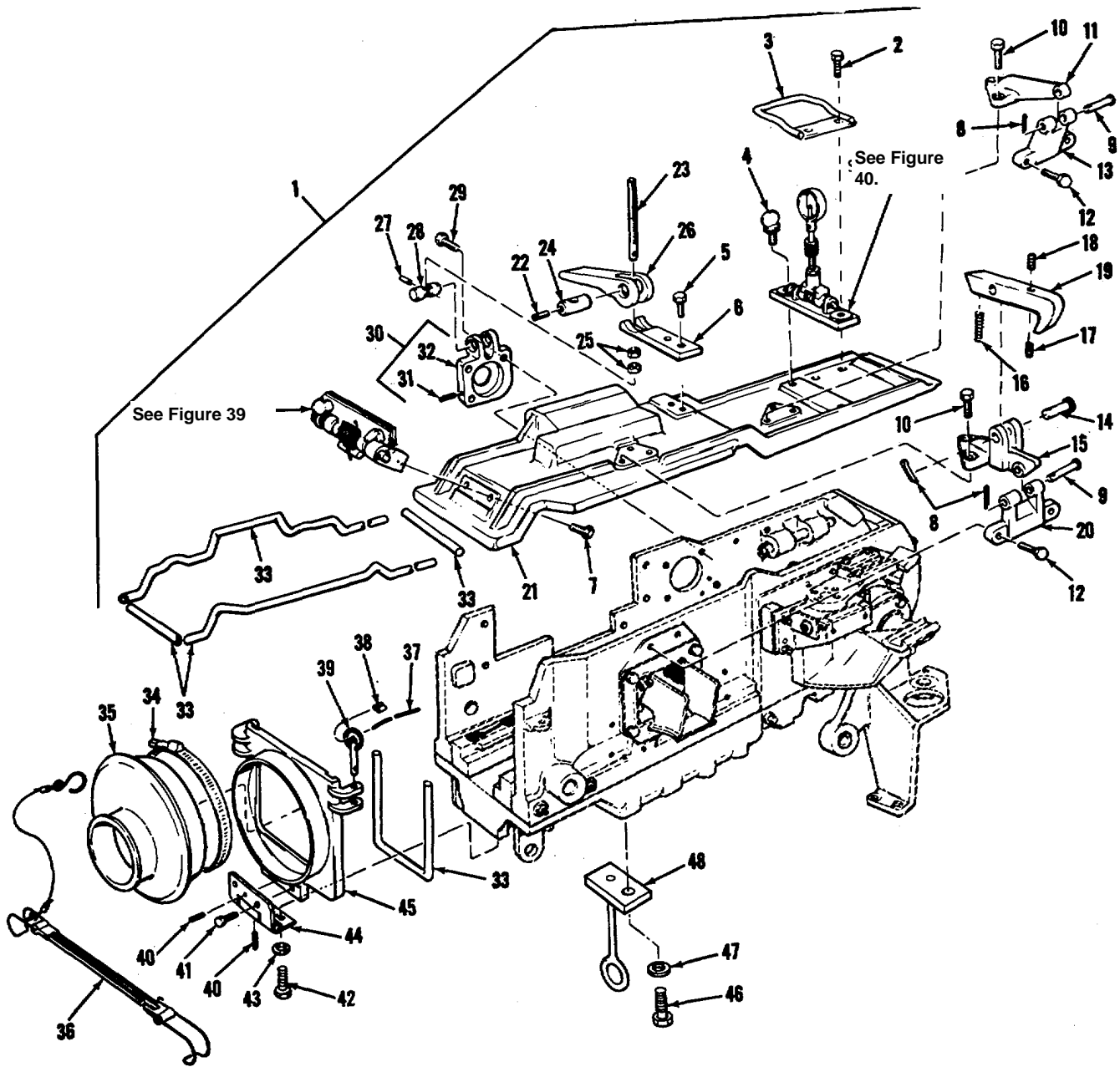

Figure 46. Ammunition feed box assembly.

WE 67291



WE 67279

Figure 47. Gun assembly cradle assembly, cover plates, brackets, latches and related parts.

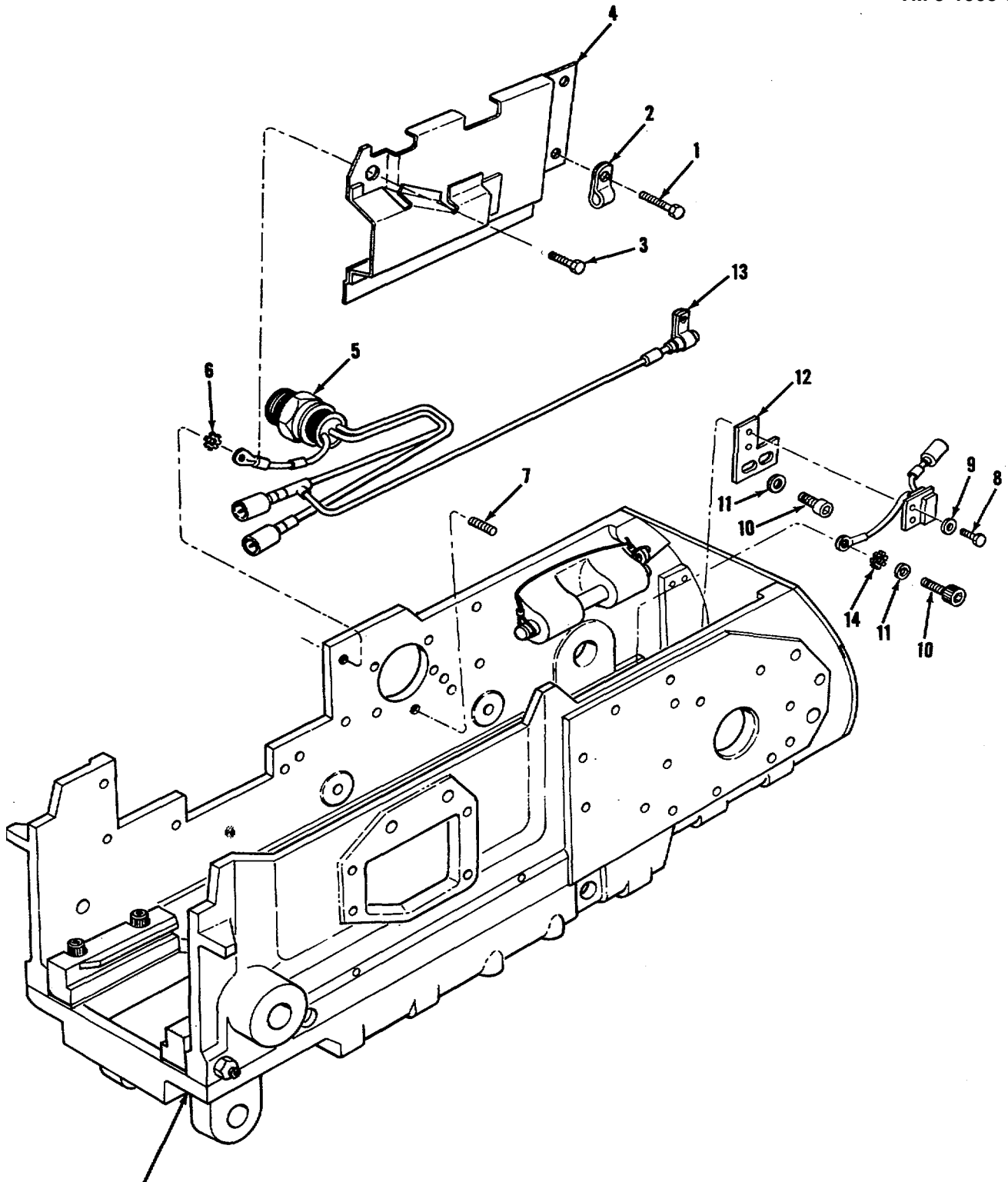

NOTE: LOCATION OF CRADLE SERIAL NUMBER

WE 66122

Figure 48. Cradle electrical lead and guard assembly.

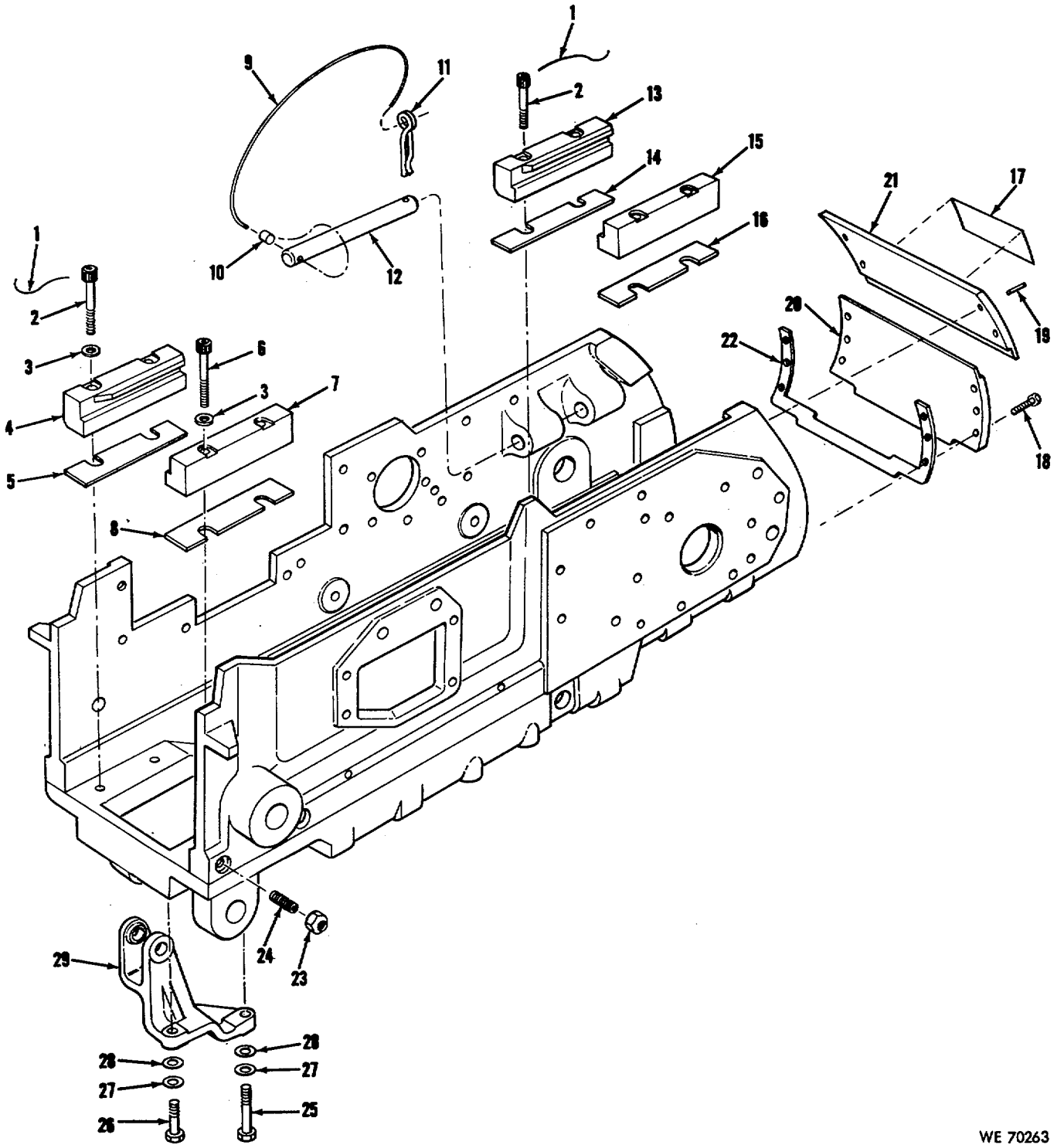

WE 70263

Figure 49. Cradle gun guides, pins and related parts.

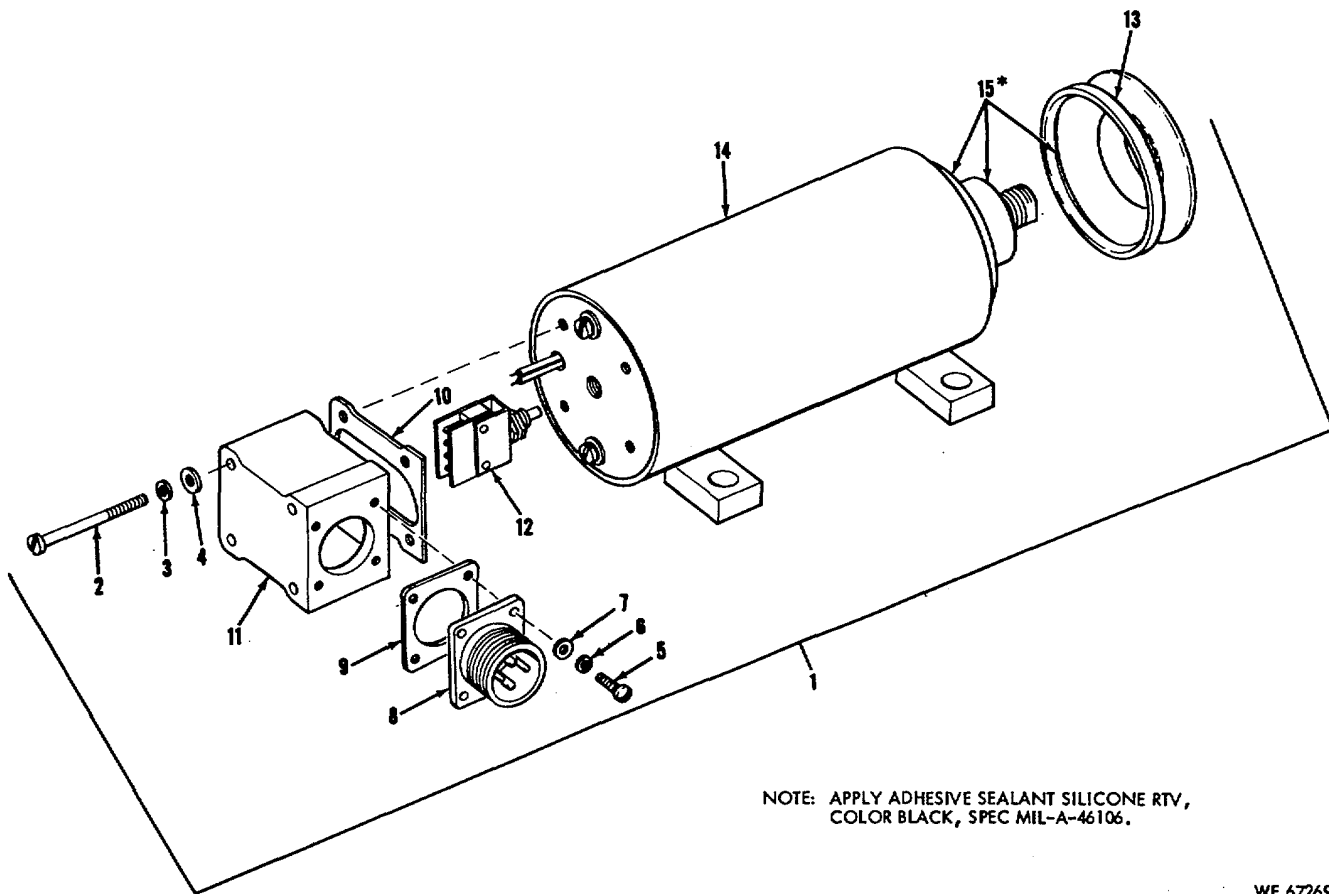

Figure 50. Firing mechanism and electrical firing solenoid.

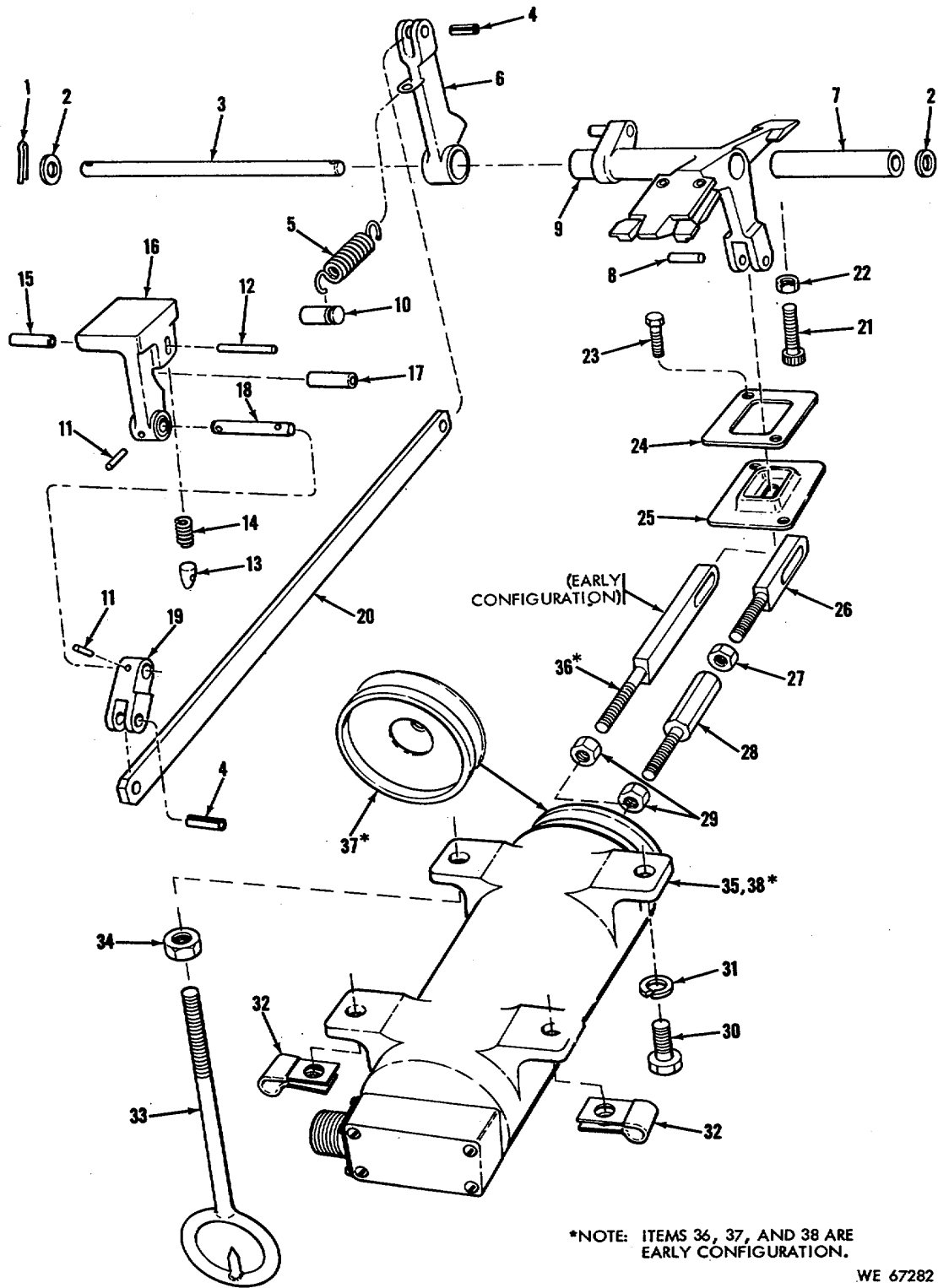

Figure 51. Firing solenoid assembly (electrical).

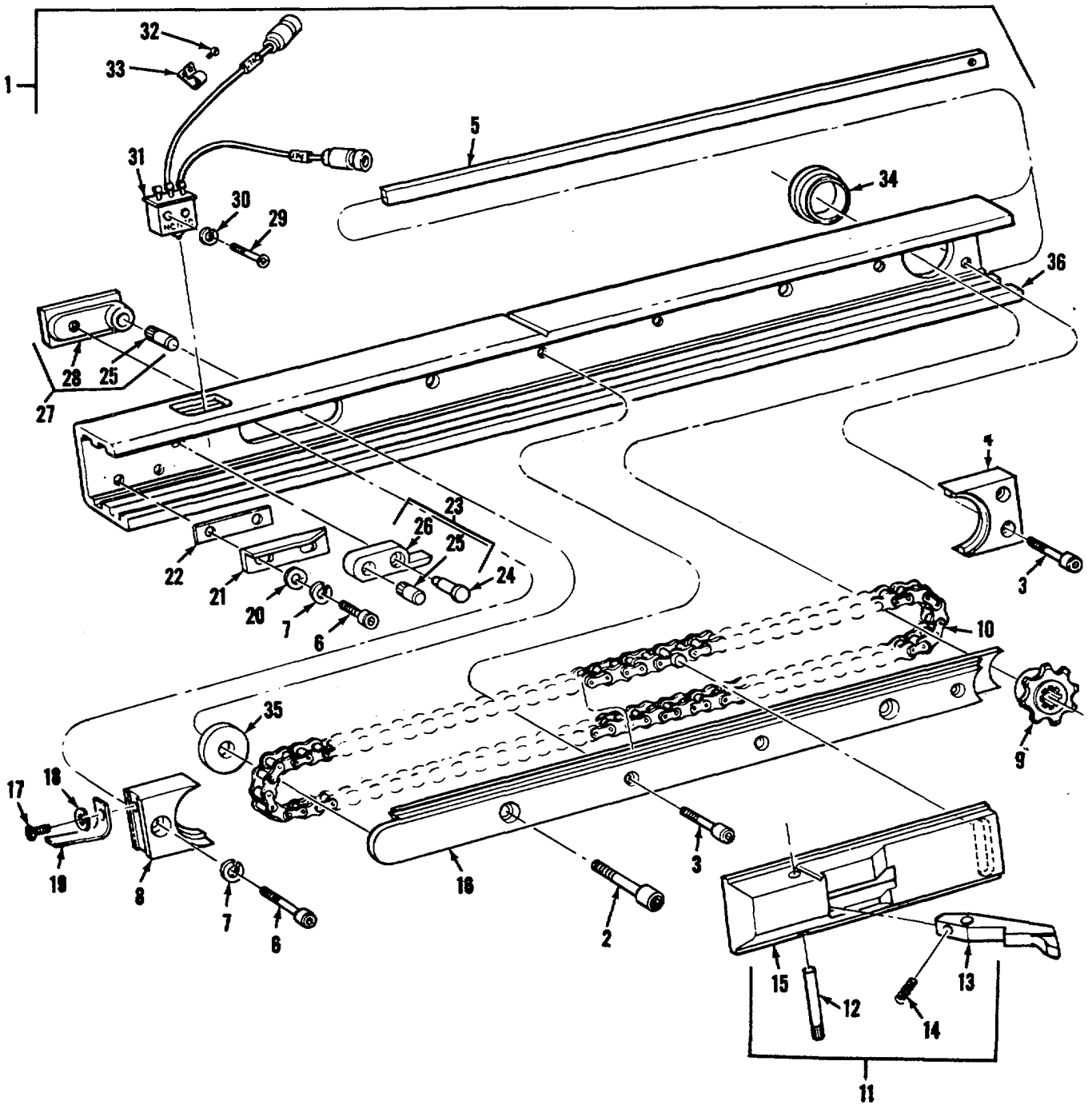

Figure 52. Gun charger channel assembly.

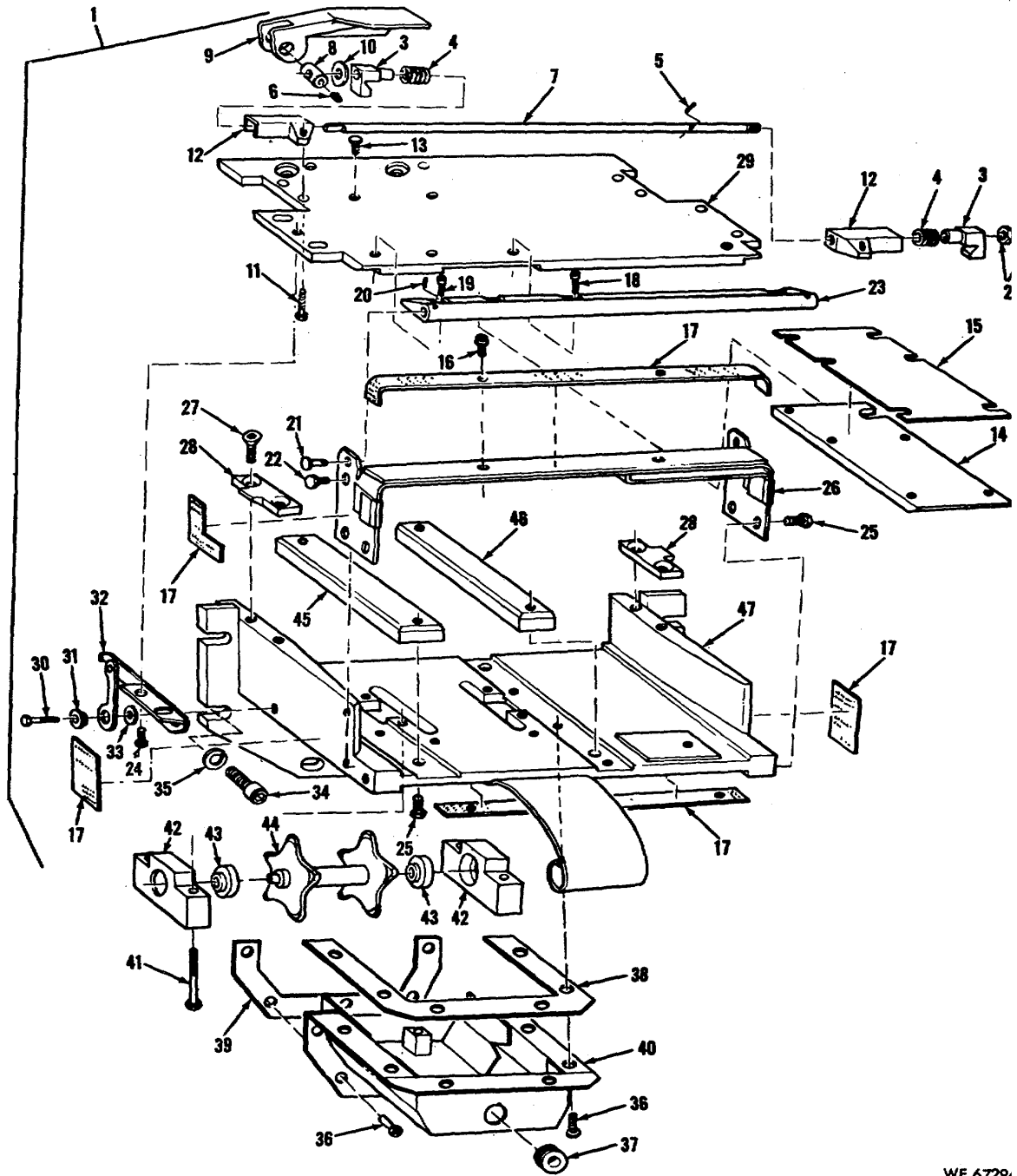

Figure 53. Link aligner assembly.

WF 6720.

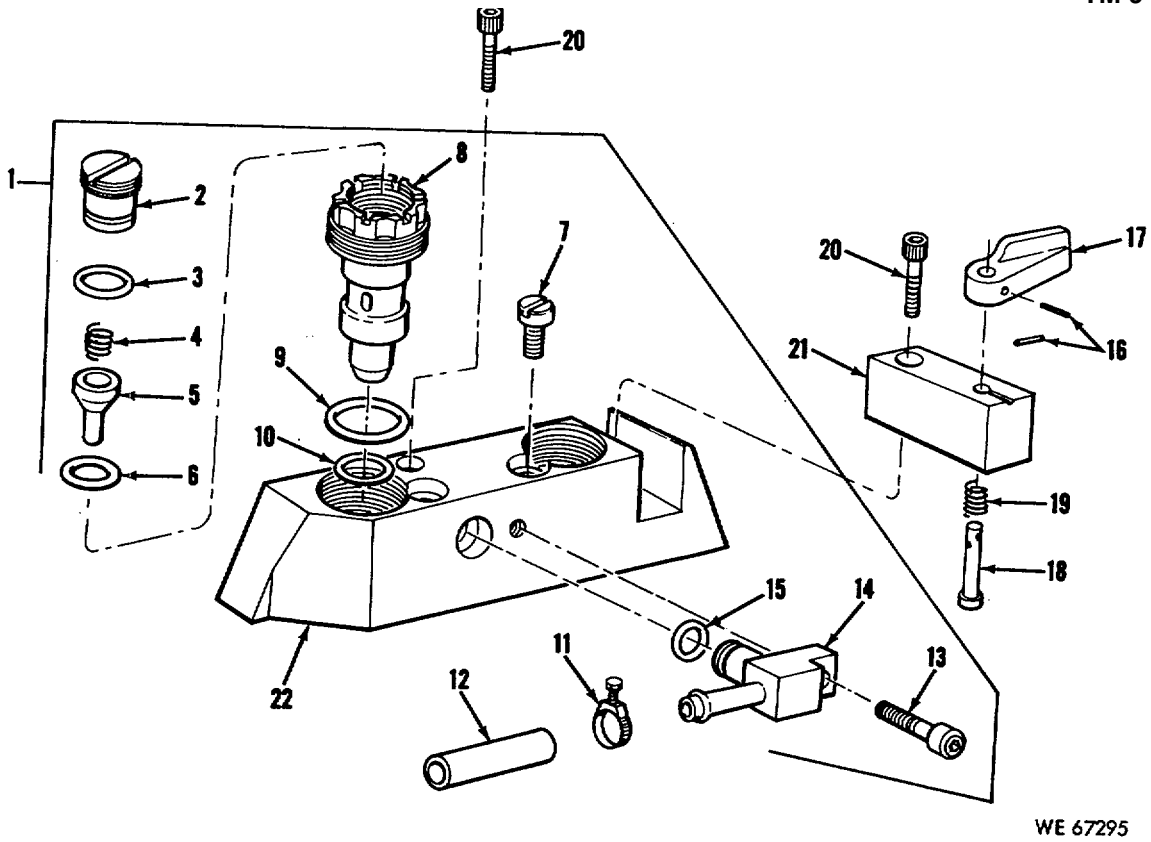
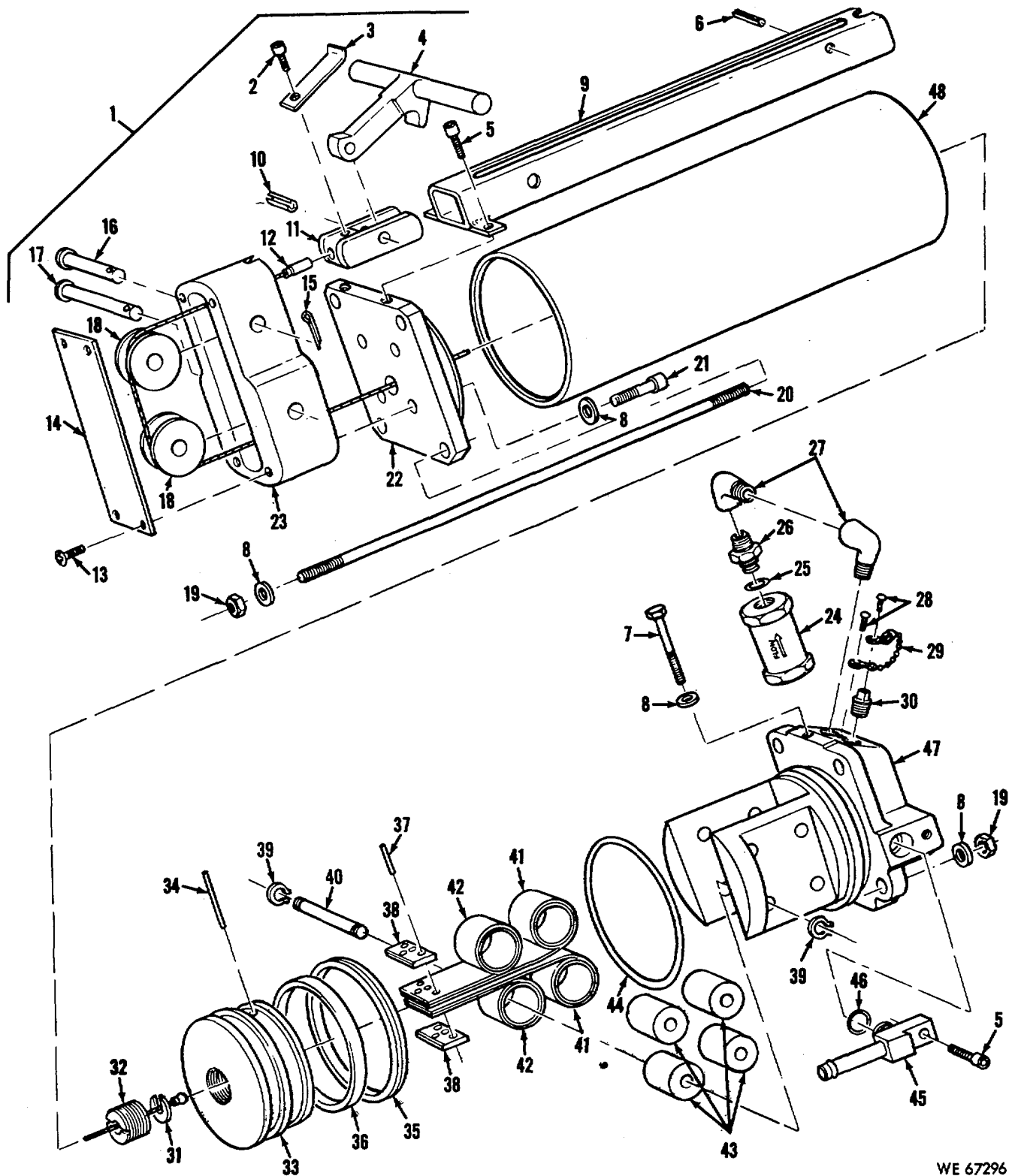

Figure 54. Lubricator manifold assembly.



WE 67296

Figure 55. Ammunition lubricator cylinder assembly.

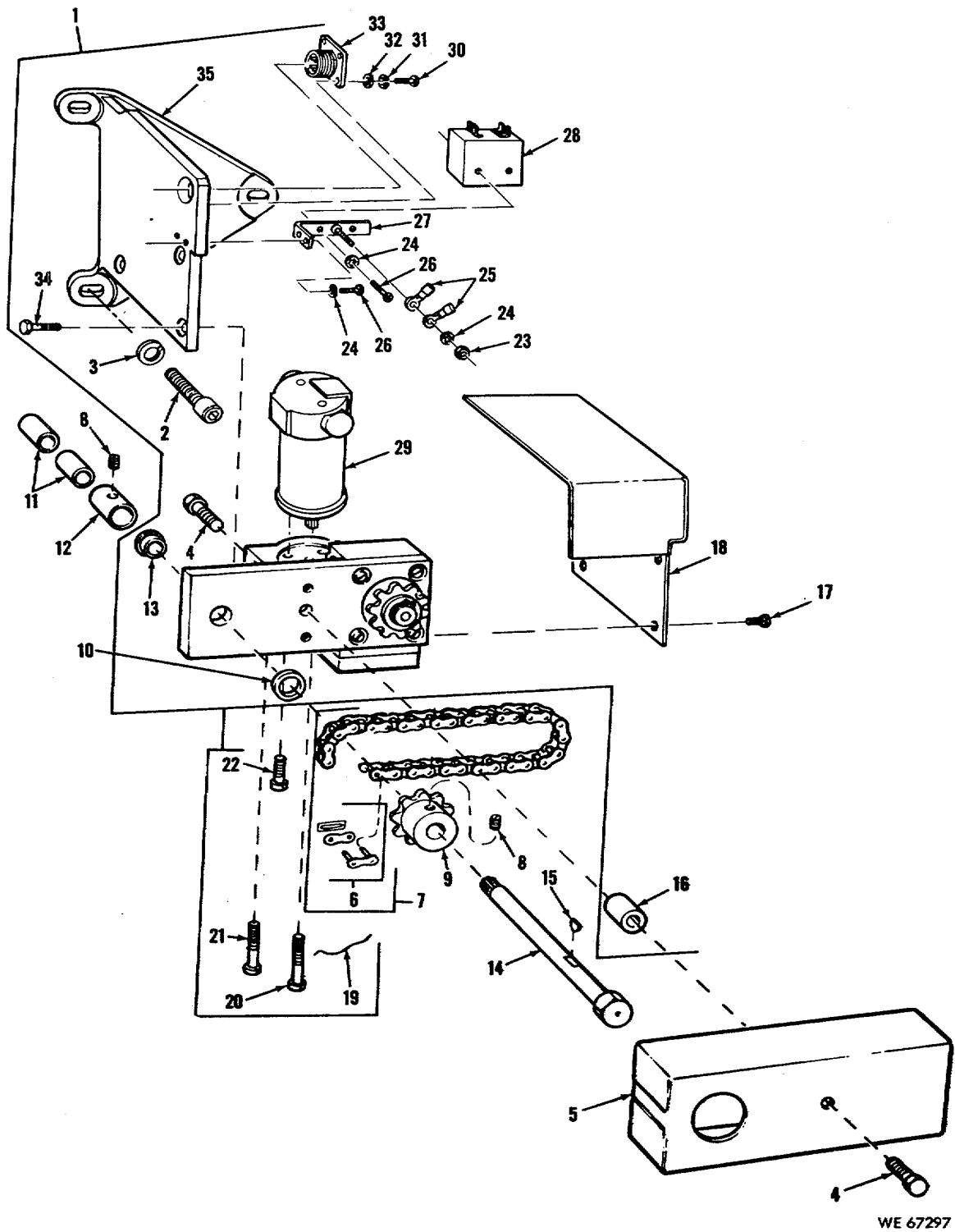
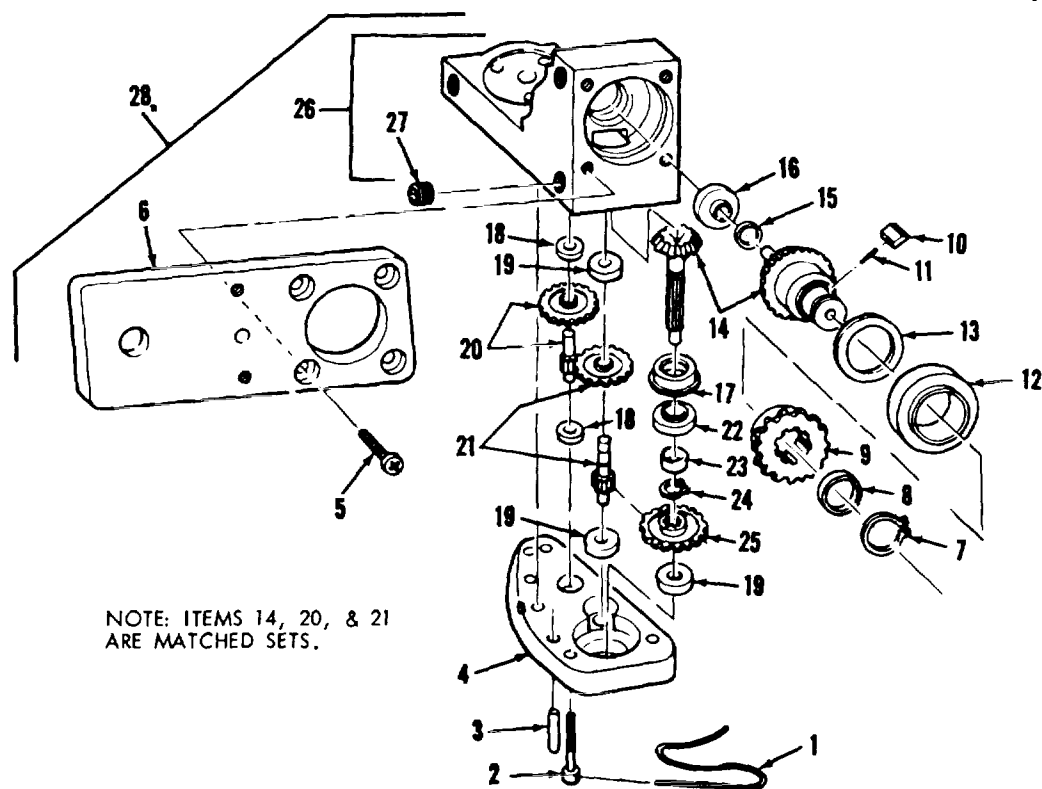

Figure 56. Gun charger gear box assembly.

WE 67297



WE 67298

Figure 57. Speed reducer, gear box assembly.

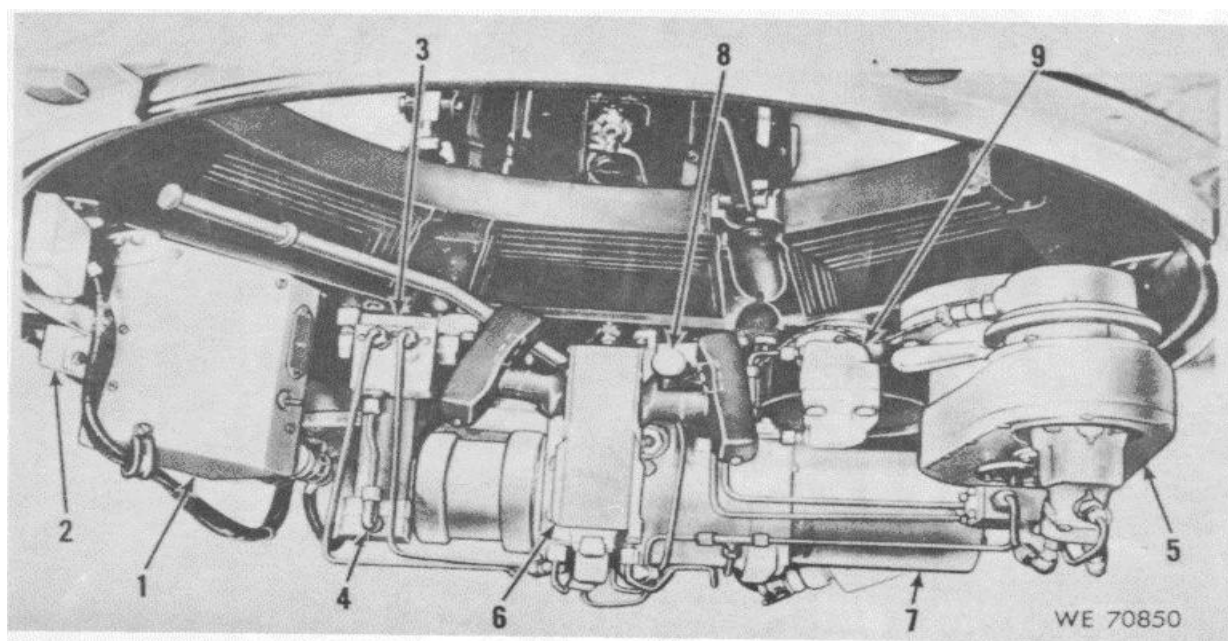

WE 70850

Figure 58. Cupola interior view and components (M26 power).

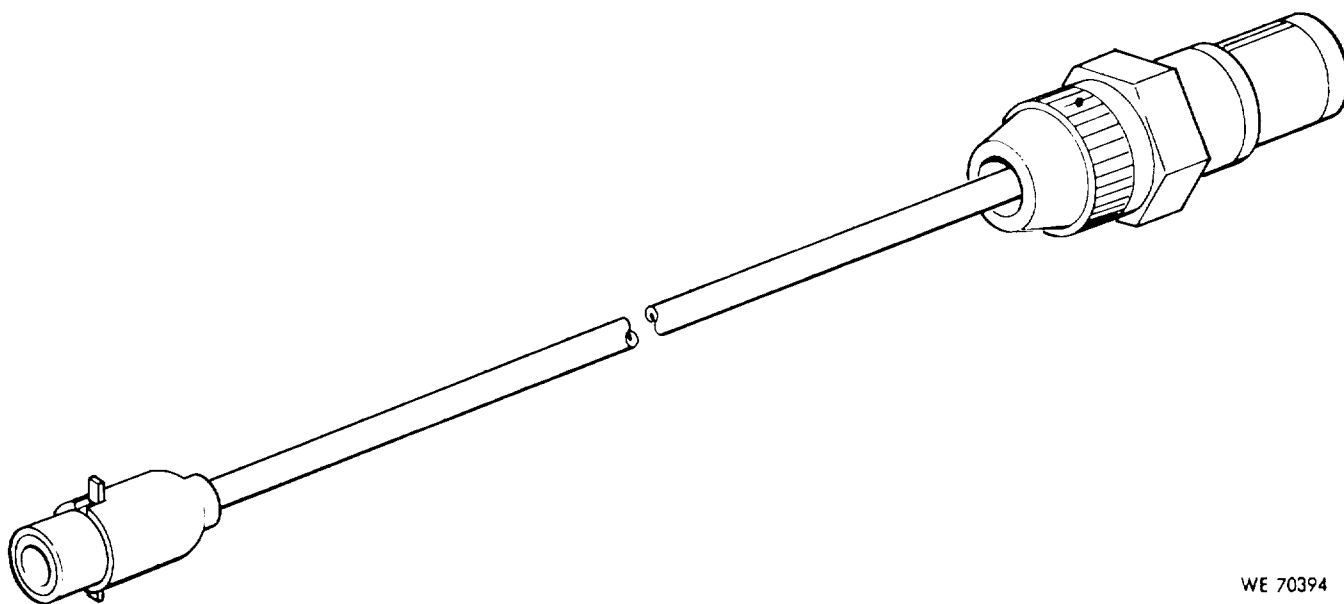

WE 70394

Figure 59. Electrical lead assembly, machine gun.

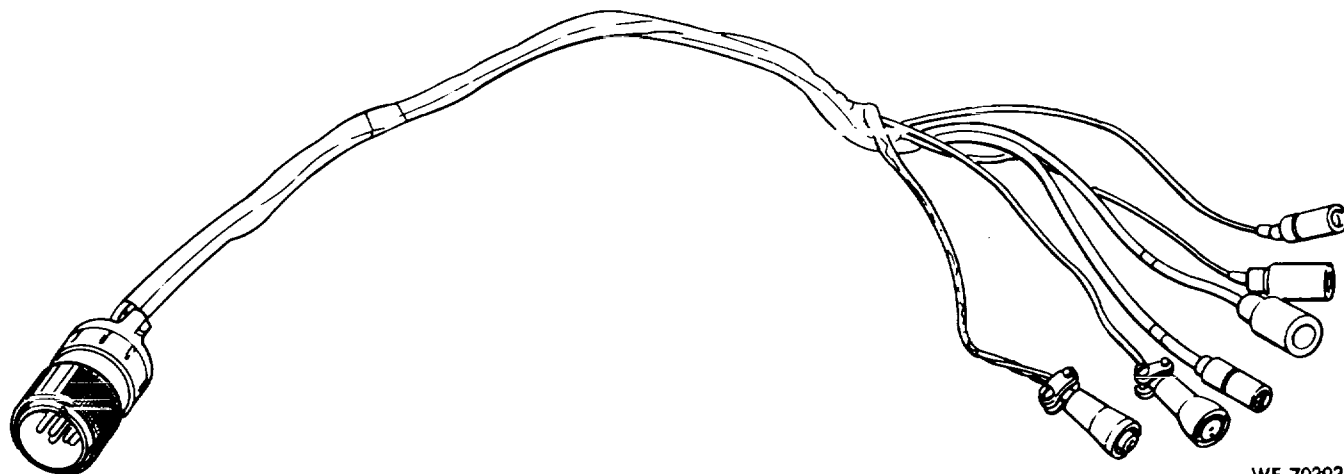

WE 70393

Figure 60. Wiring harness assembly, power cupola installation.

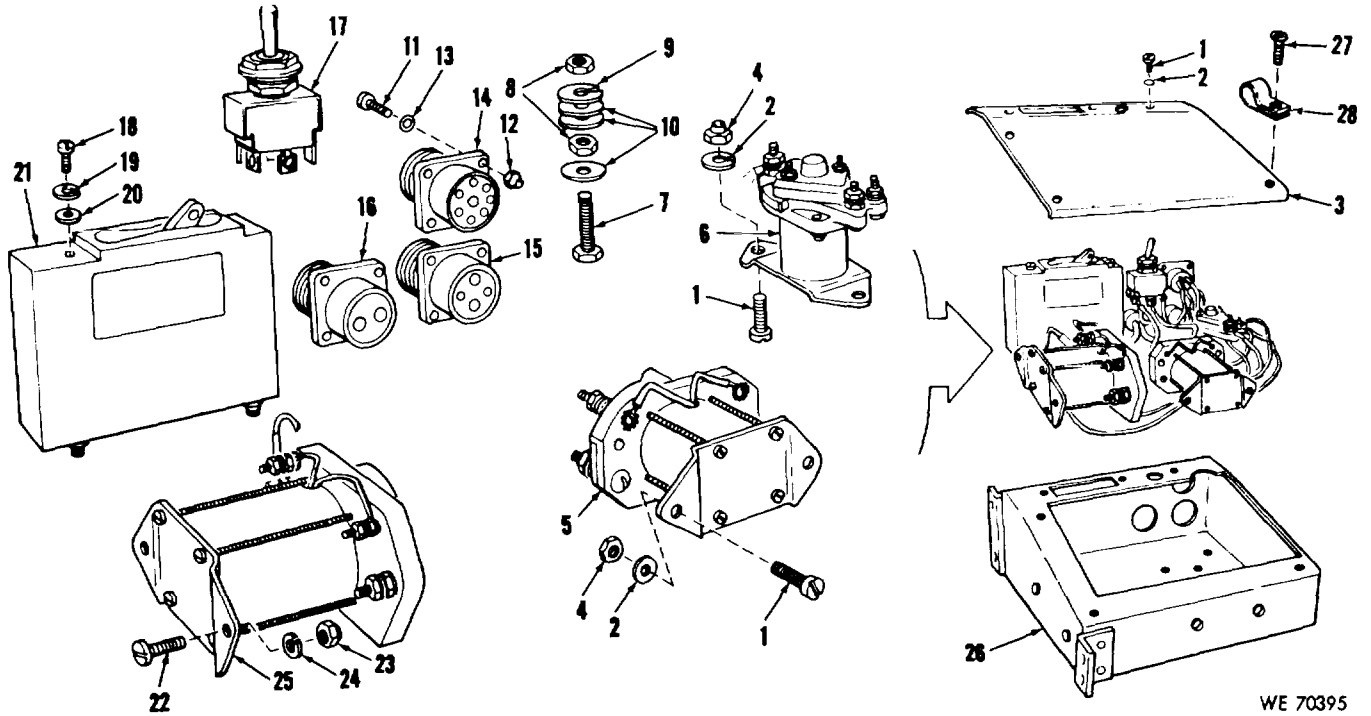

Figure 61. Electric control box assembly.

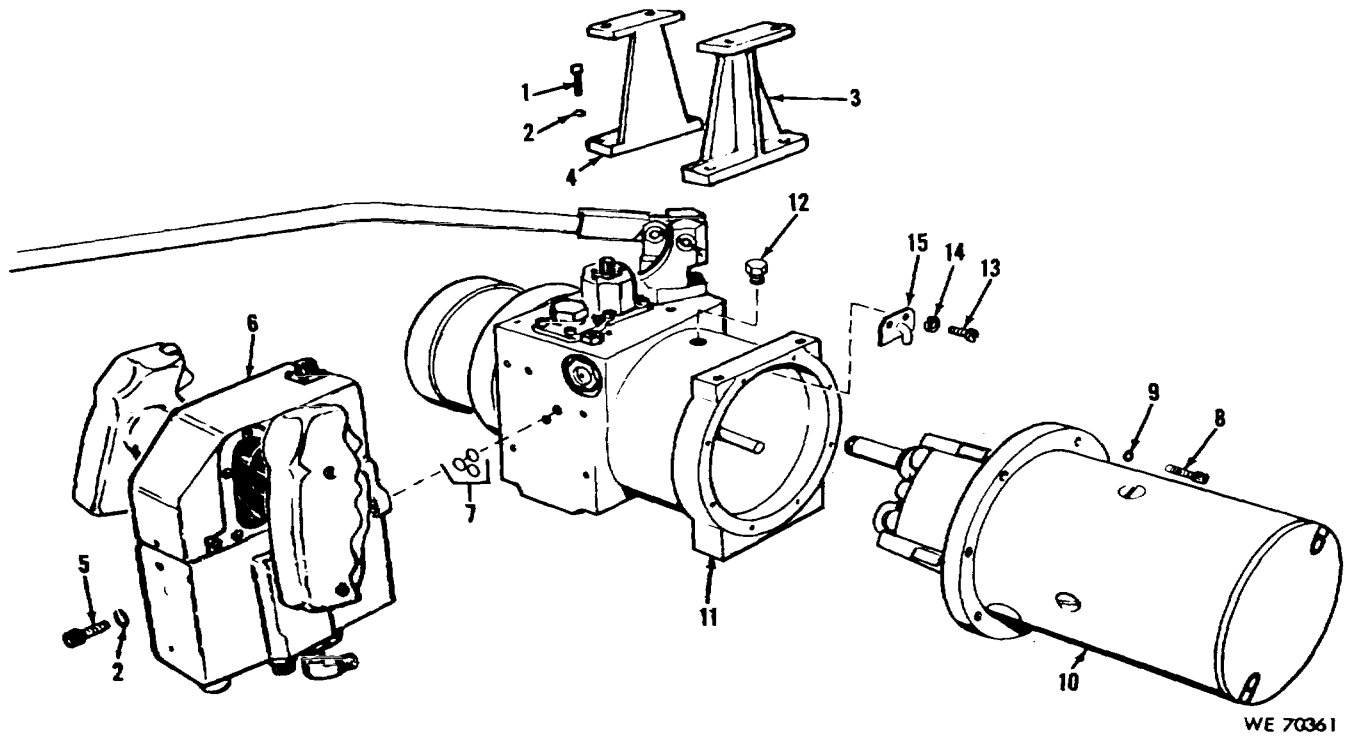
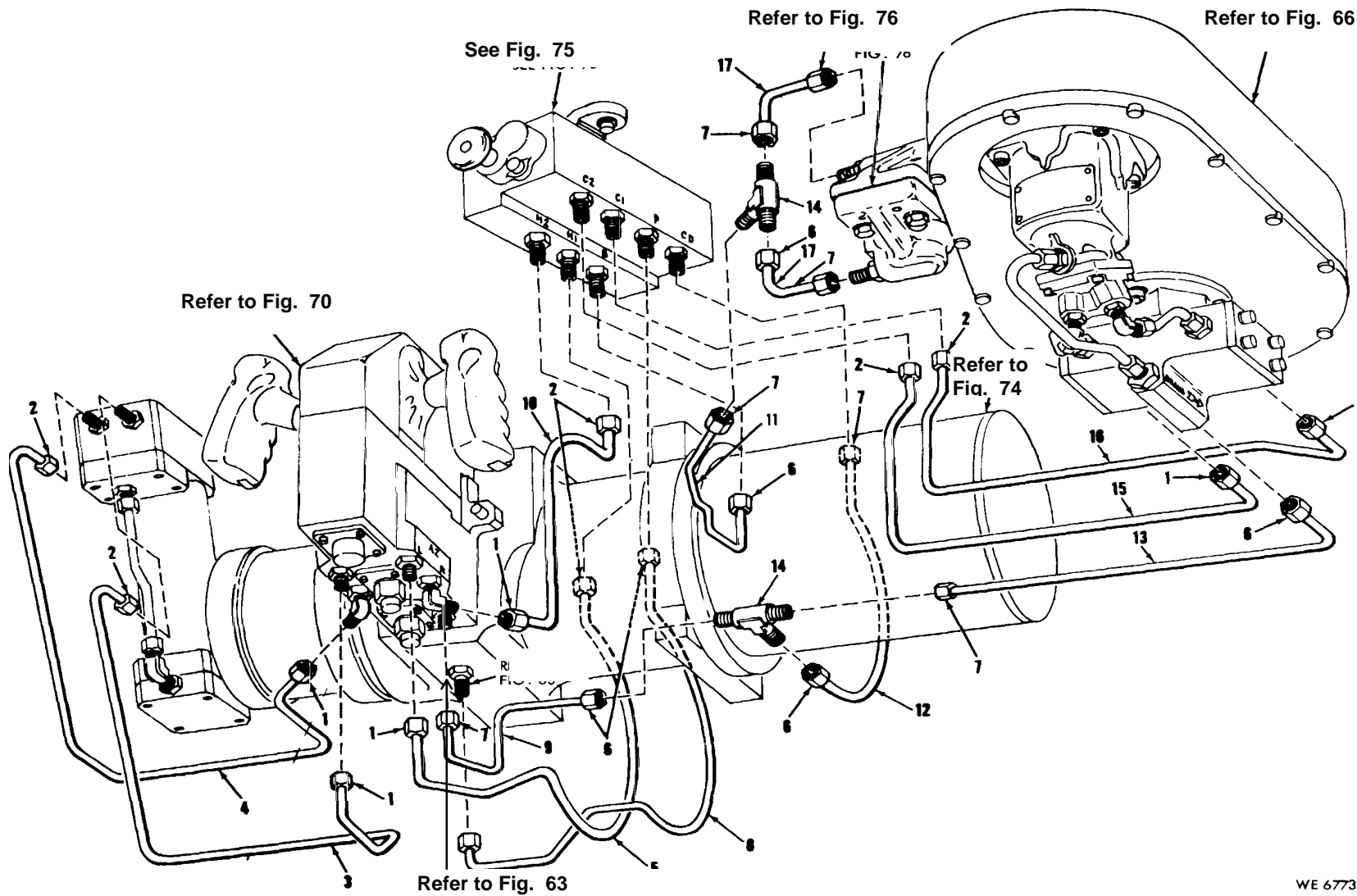

Figure 62. Hydraulic control assembly and components (power unit).



WE 67731

Figure 63. Hydraulic system tubes and fittings

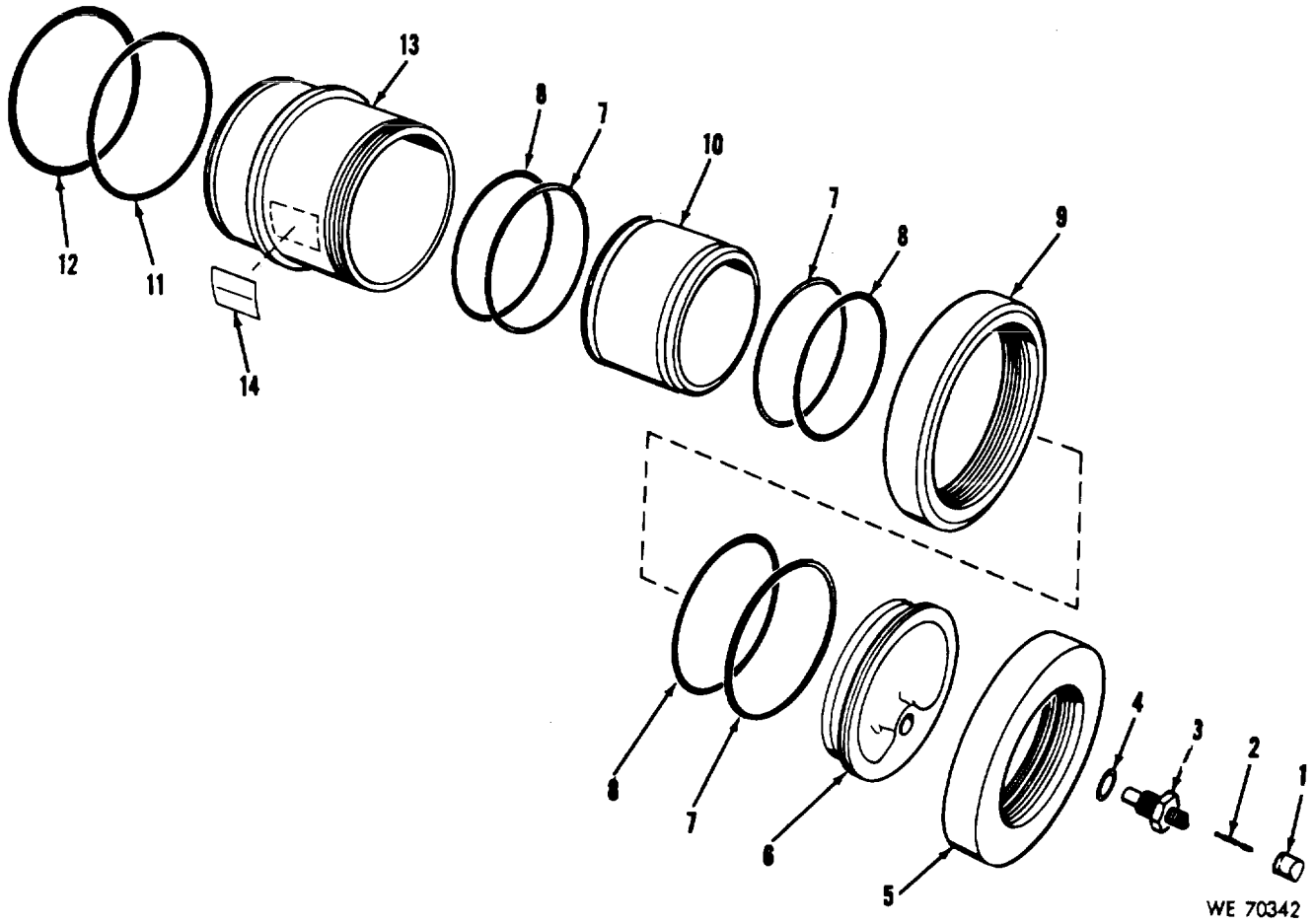
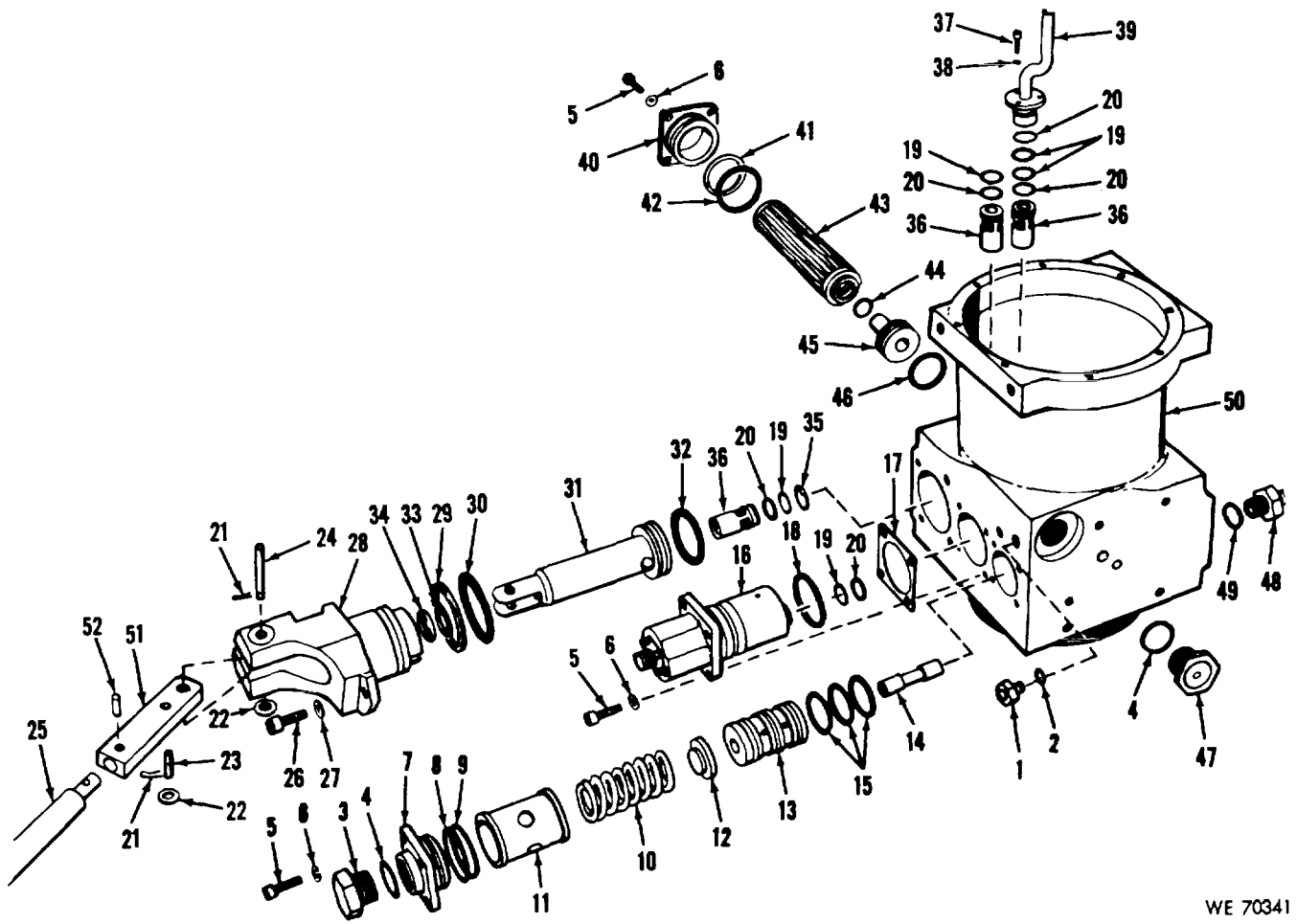
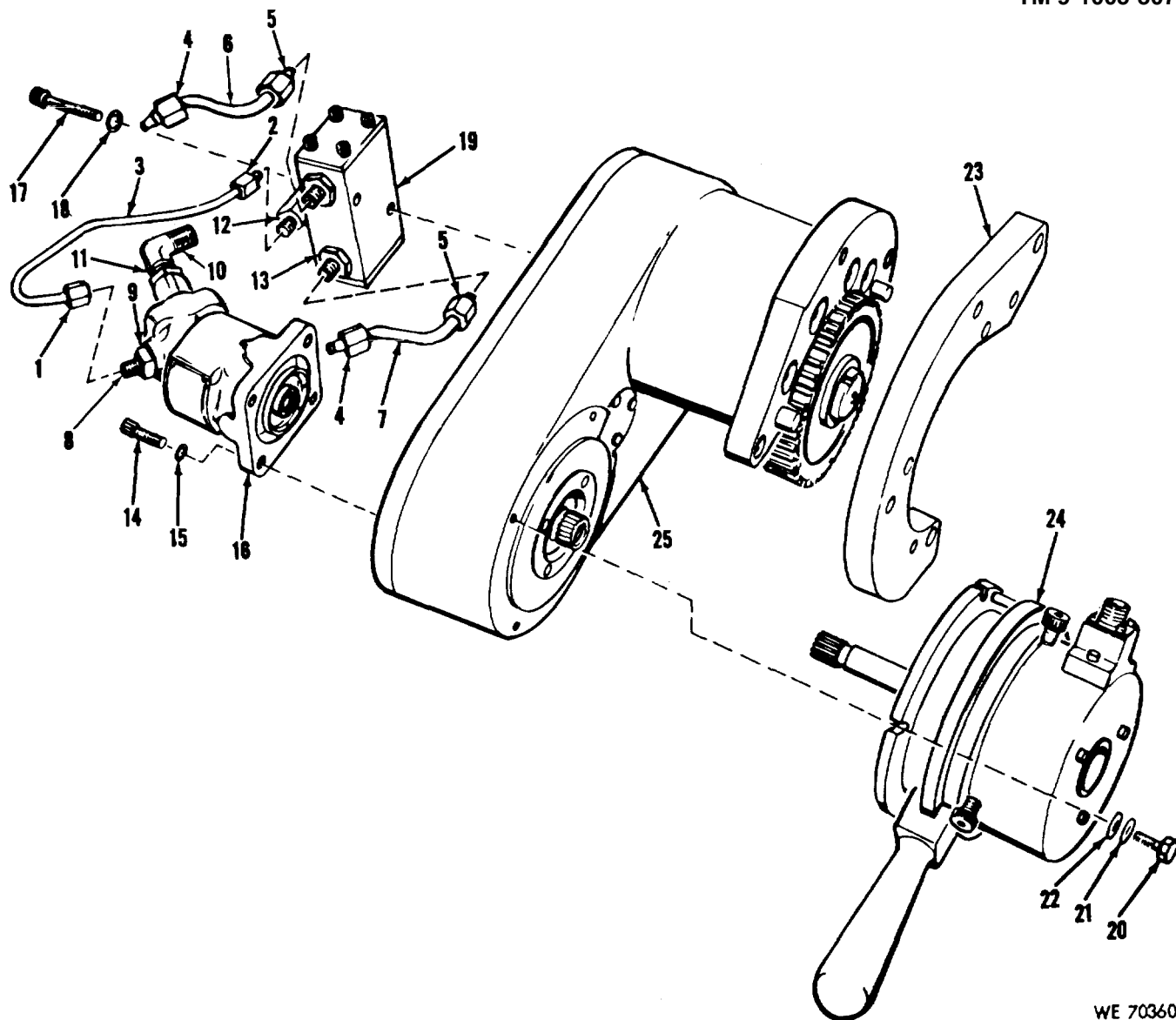

Figure 64. Hydraulic accumulator assembly.



WE 70341

Figure 65. Reservoir assembly, hydraulic system.



WE 70360

Figure 66. Traverse mechanism assembly and components.

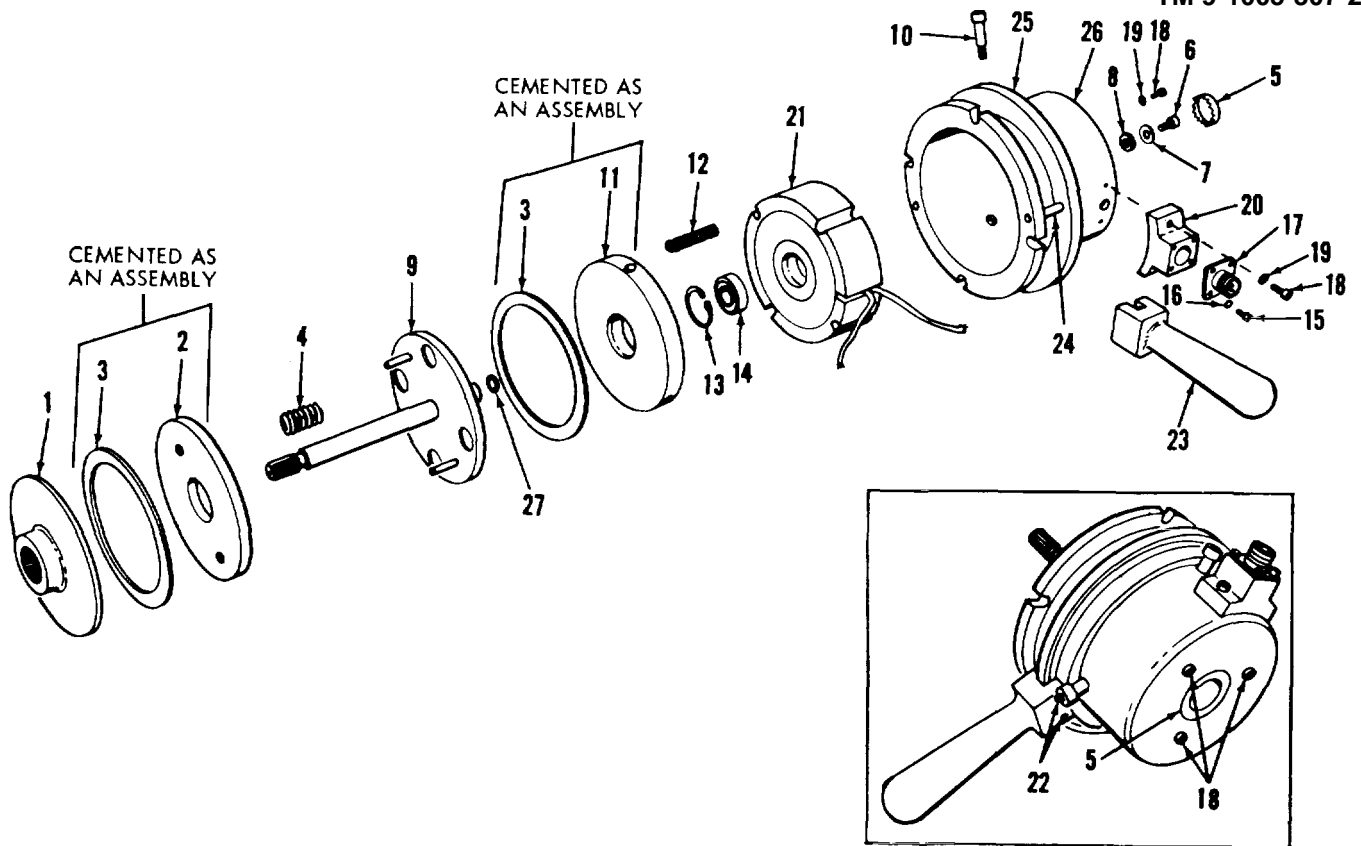

WE 70338

Figure 67. Traverse mechanism clutch and brake assembly.

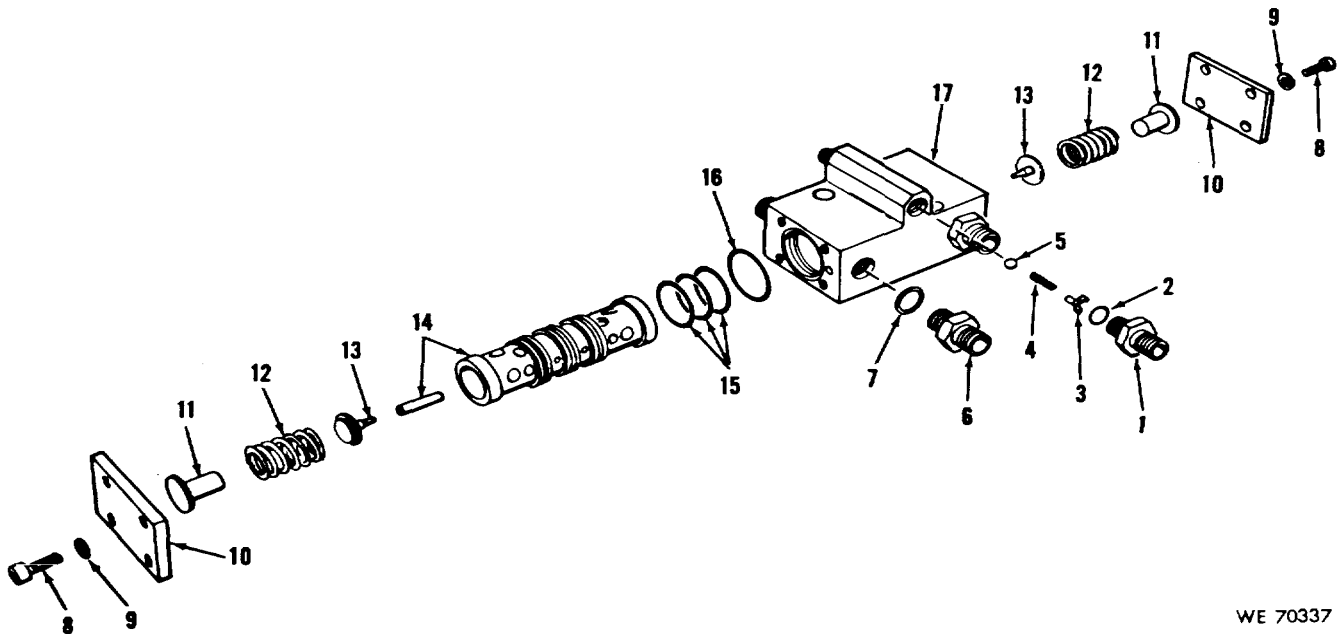

WE 70337

Figure 68. Traverse mechanism safety relief valve assembly.

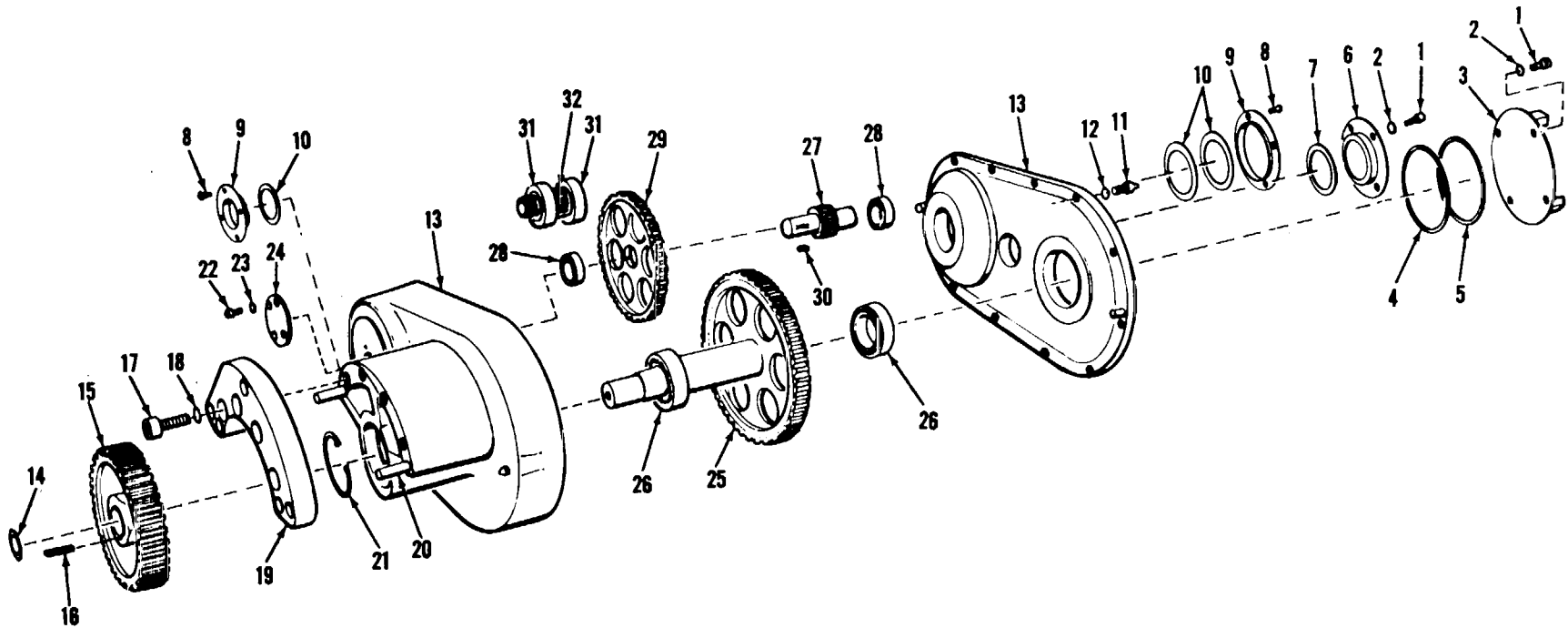

WE 70336

Figure 69. Traverse mechanism gear group.

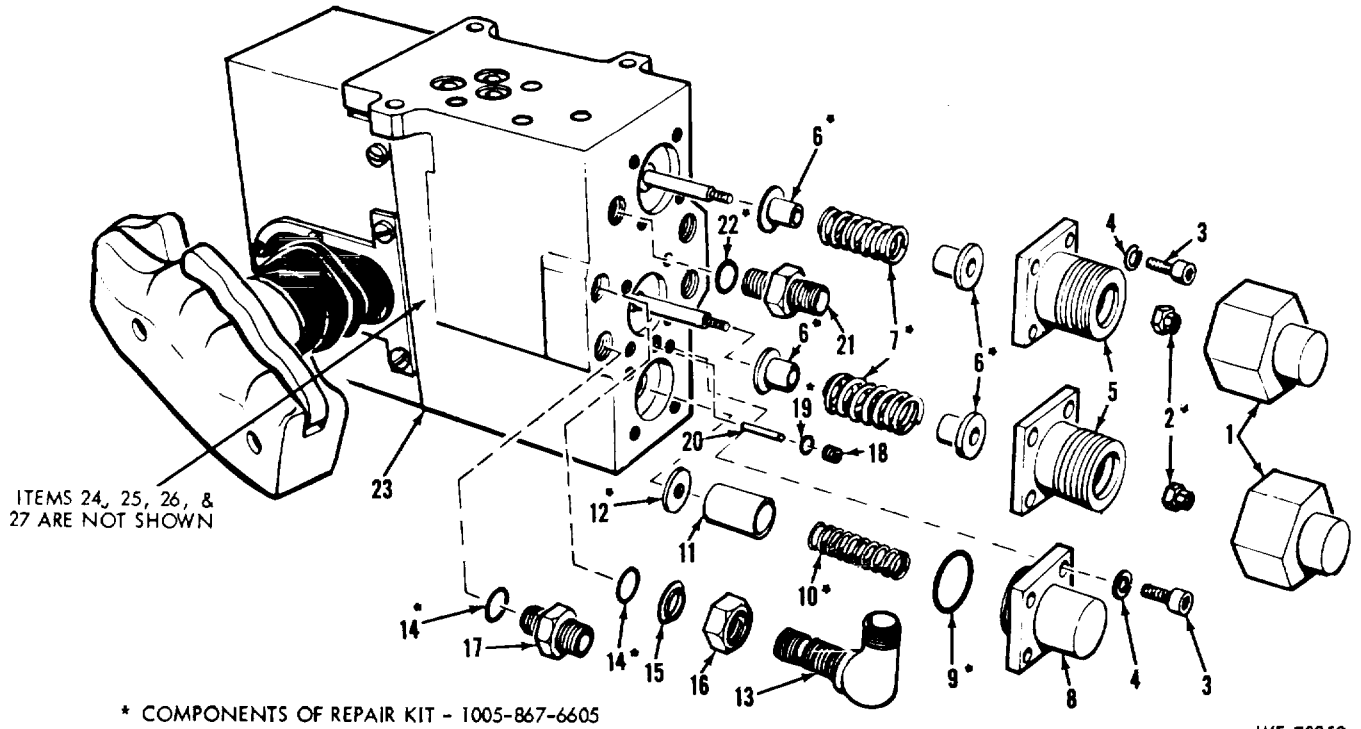

Figure 70. Control handle assembly (1 of 4).

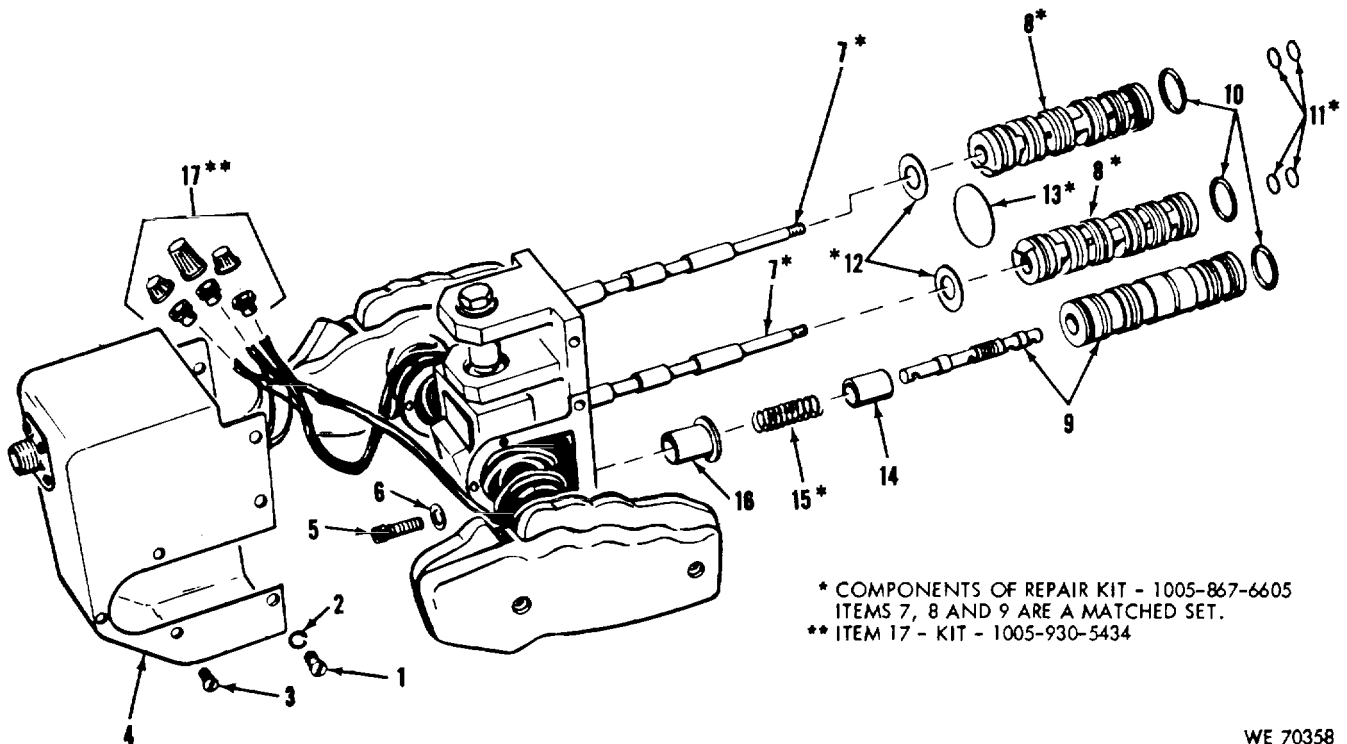
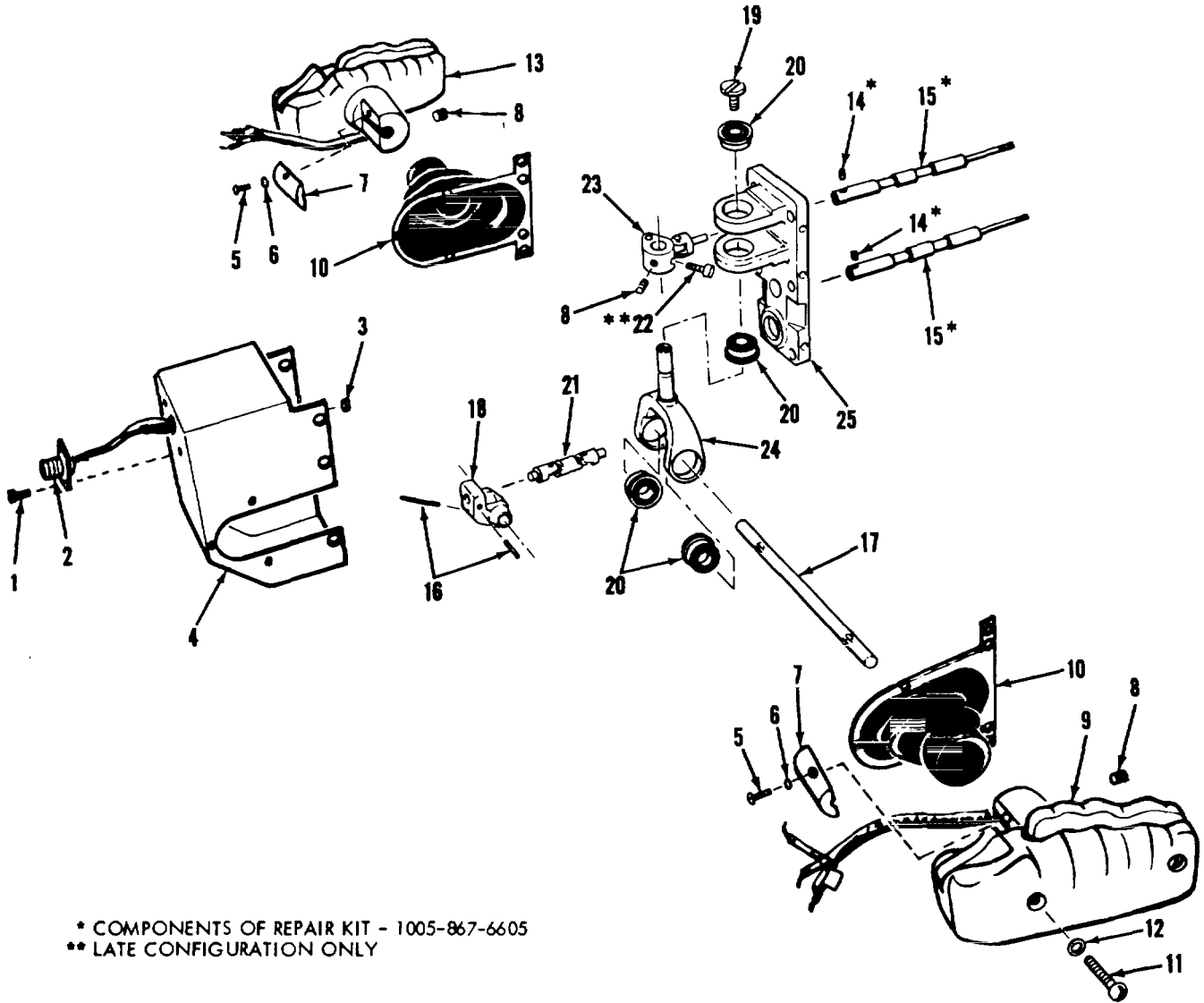

Figure 71. Control handle assembly (2 of 4).



* COMPONENTS OF REPAIR KIT - 1005-867-6605
 ** LATE CONFIGURATION ONLY

WE 67244

Figure 72. Control handle assembly (3 of 4).

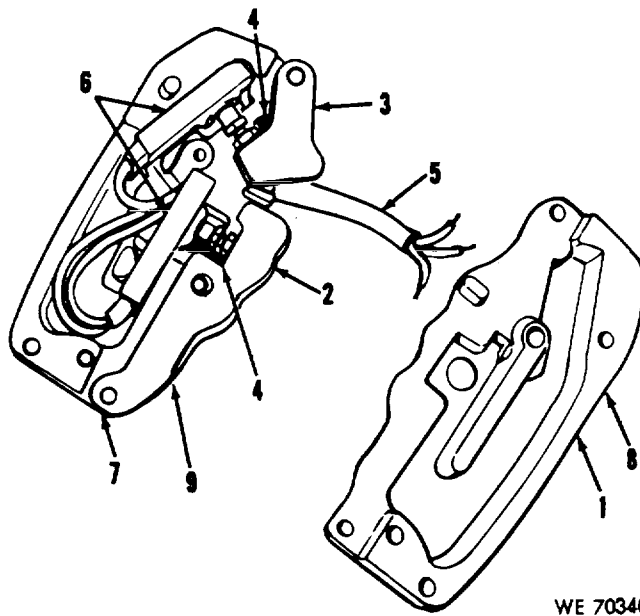

WE 70340

Figure 73. Control handle assembly (4 of 4).

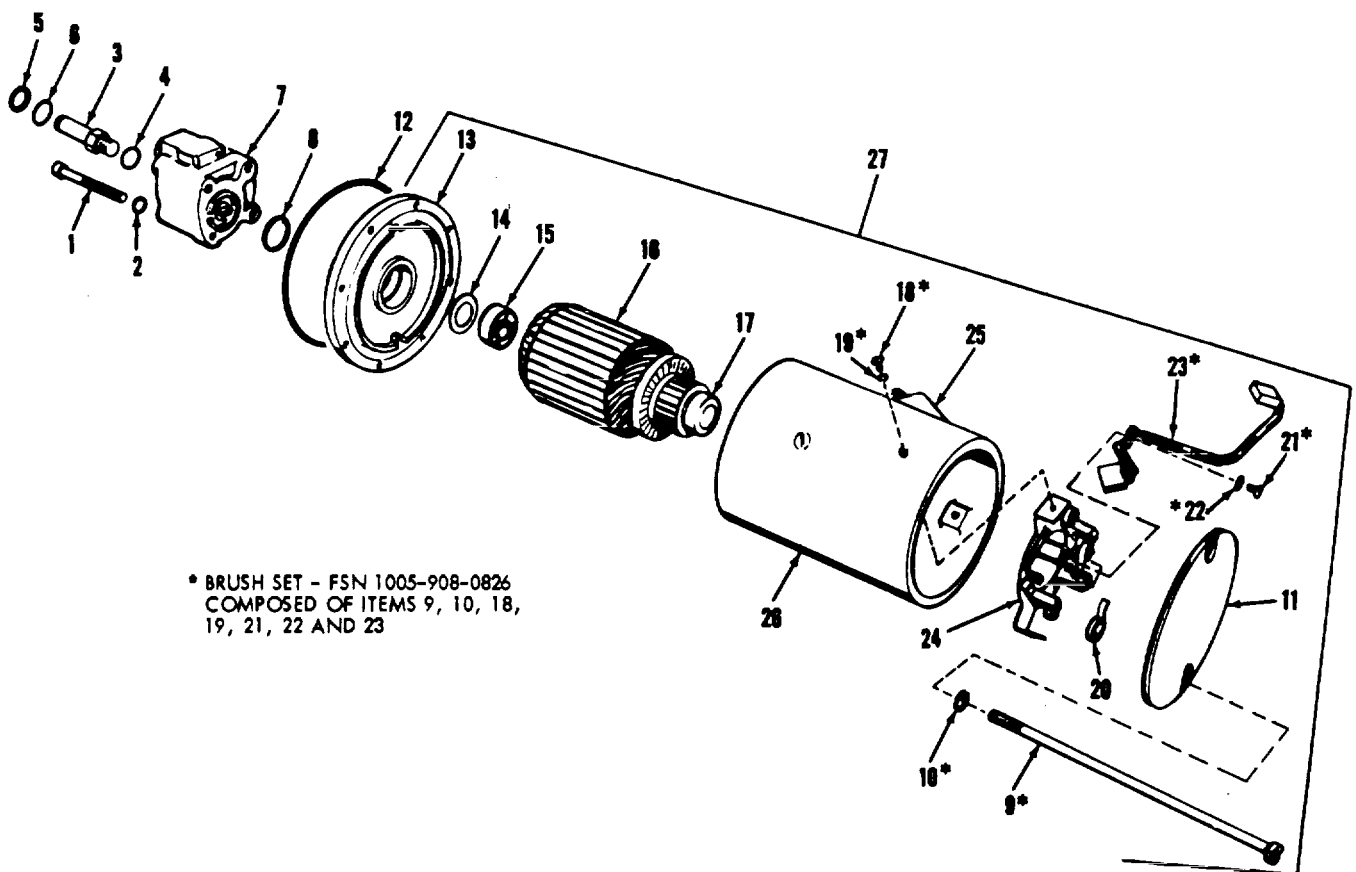

* BRUSH SET - FSN 1005-908-0826
 COMPOSED OF ITEMS 9, 10, 18,
 19, 21, 22 AND 23

WE 70339

Figure 74. Motor and pump assembly.

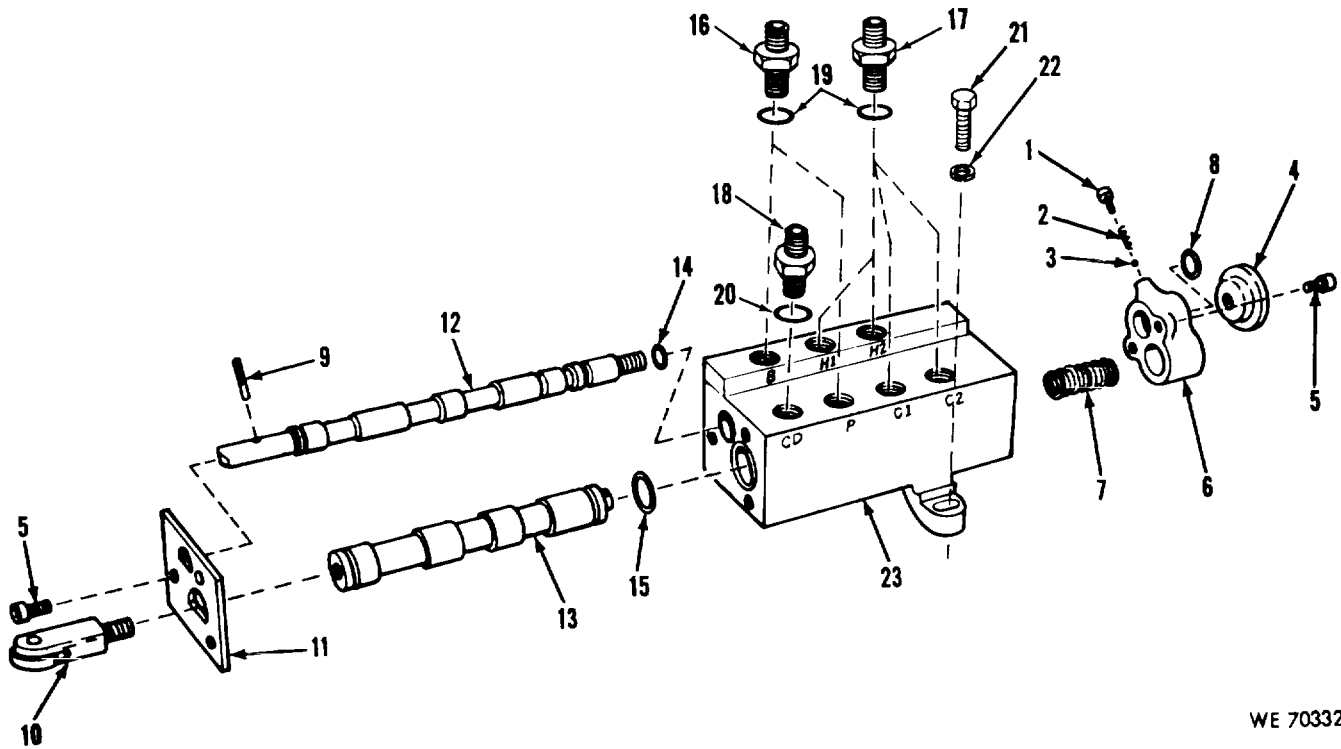

WE 70332

Figure 75. Intrrupter valve assembly.

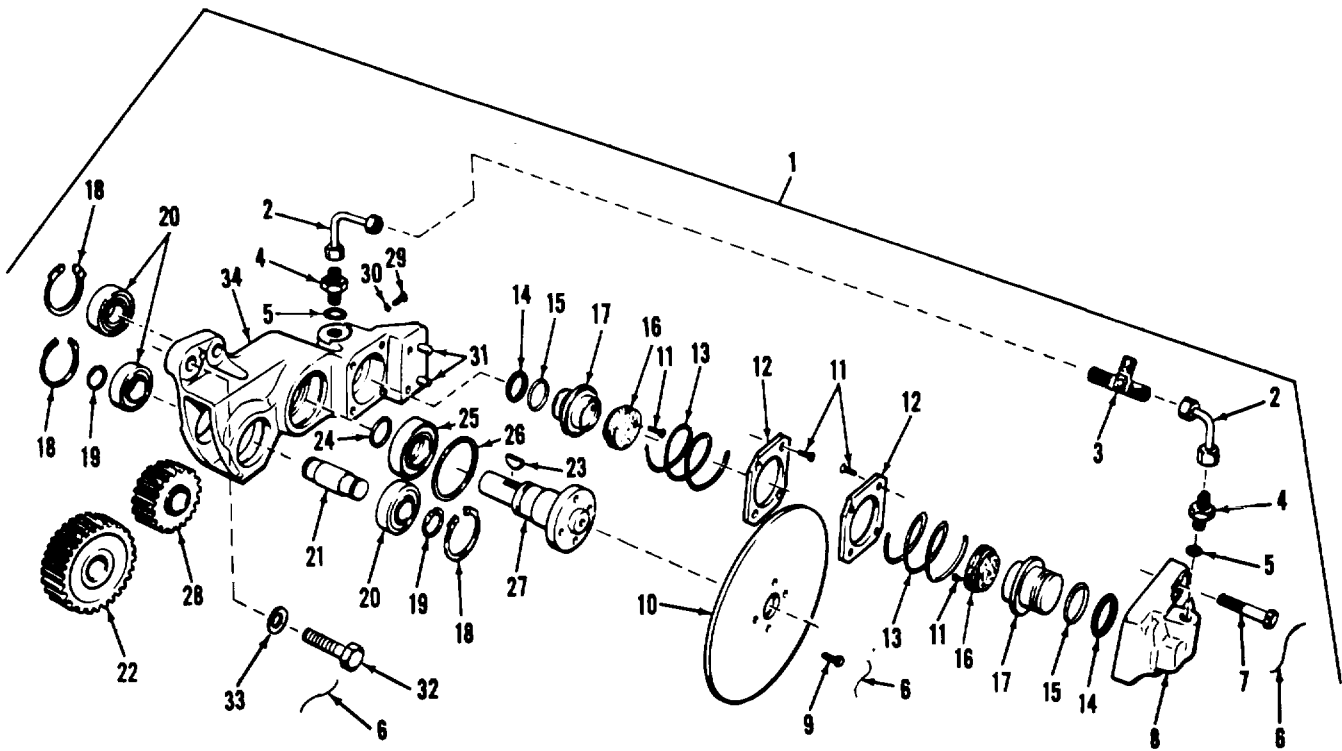

WE 70331

Figure 76. Interrupter brake housing assembly.

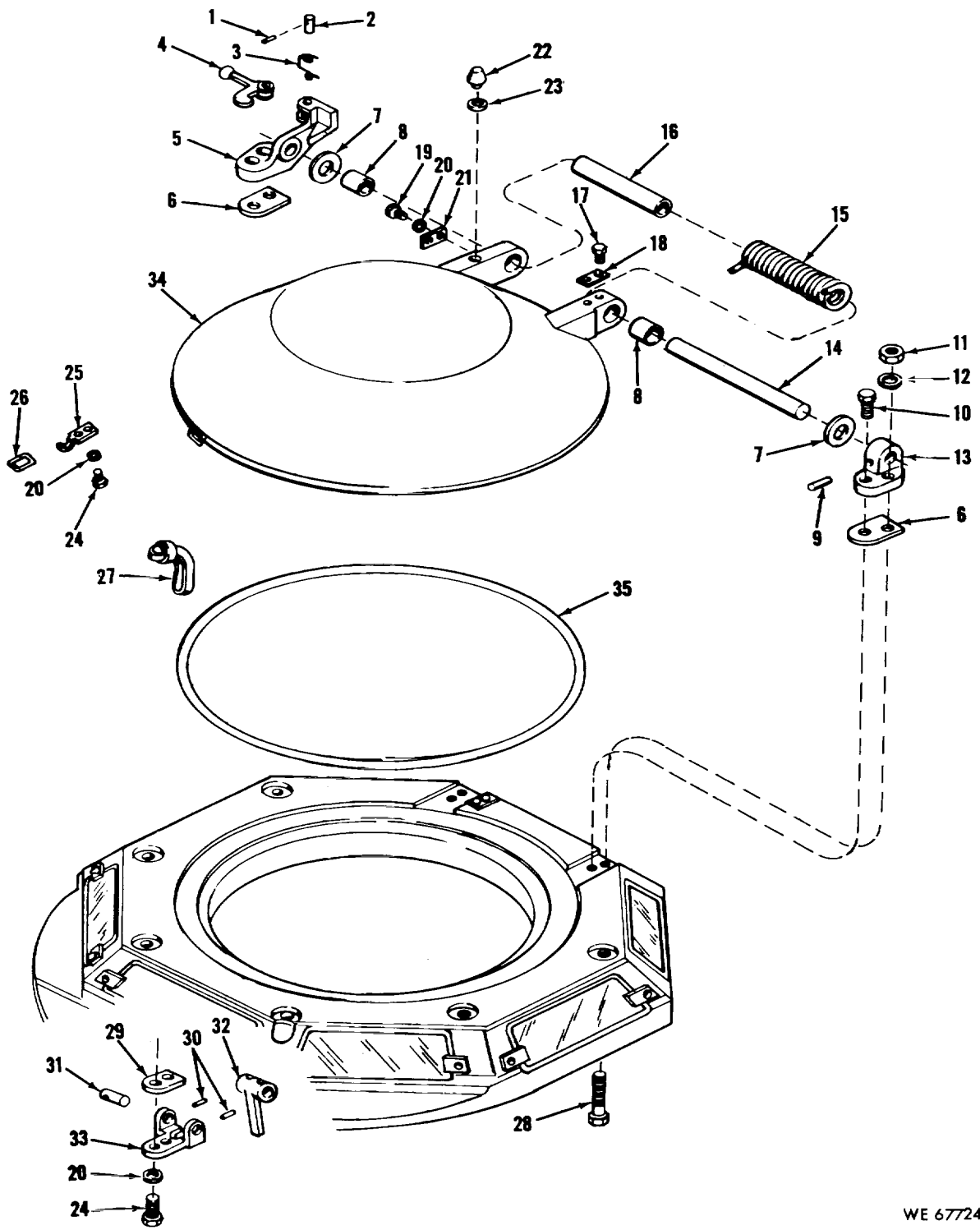

Figure 77. Hatch cover and related parts.

WE 67724

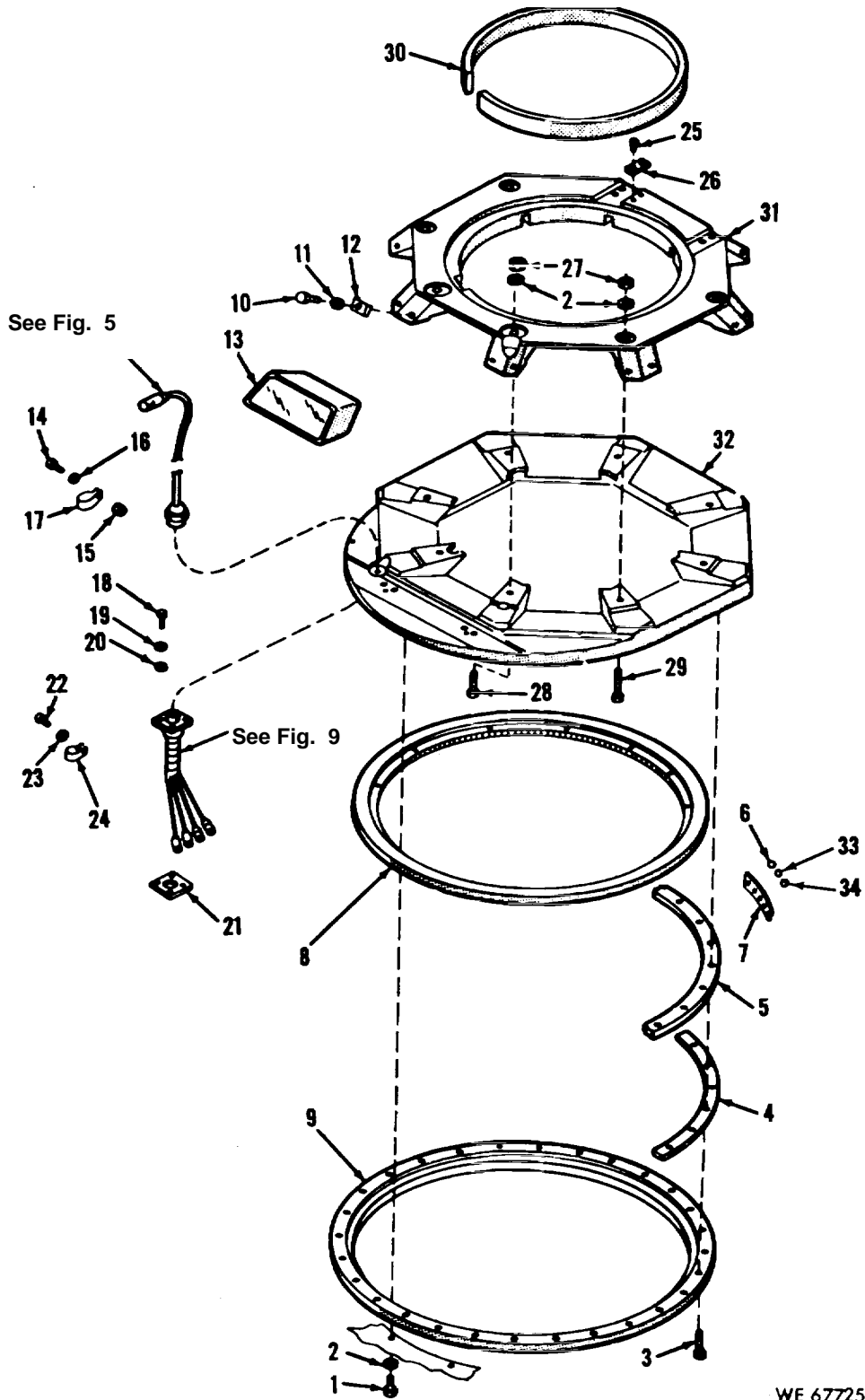

Figure 78. Vision blocks, supports and cushioning pads.

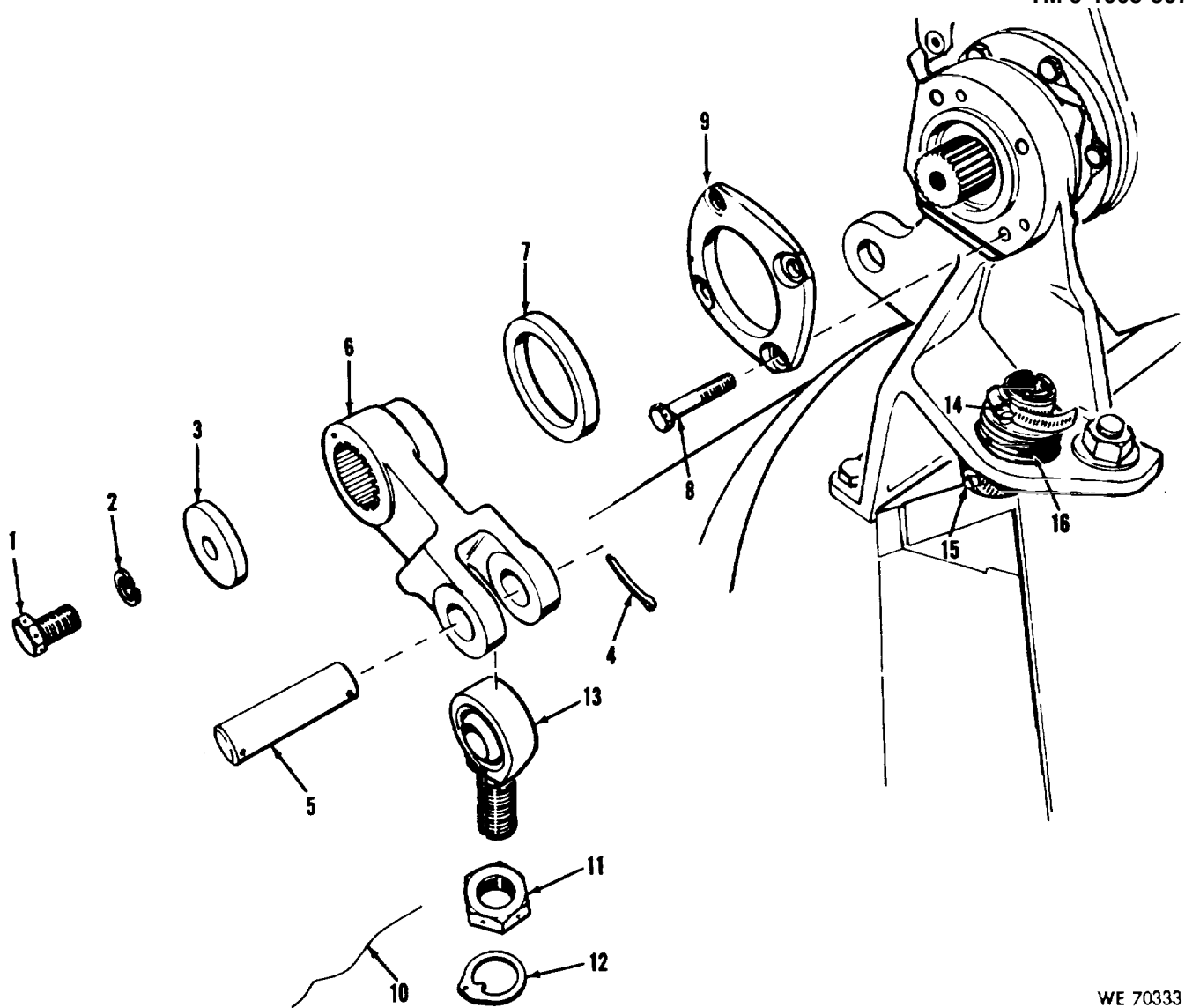

Figure 79. Elevating mechanism, upper portion.

WE 70333

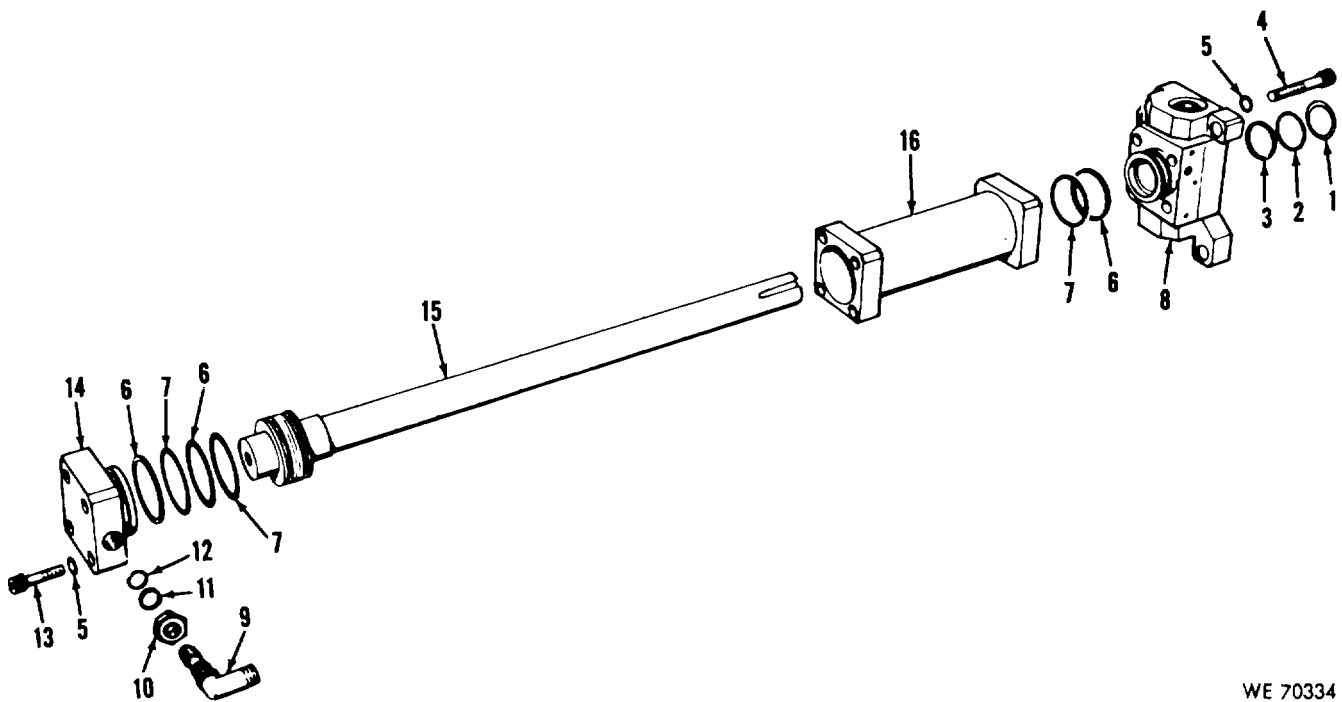

Figure 80. Elevating mechanism, lower portion (1 of 2).

WE 70334

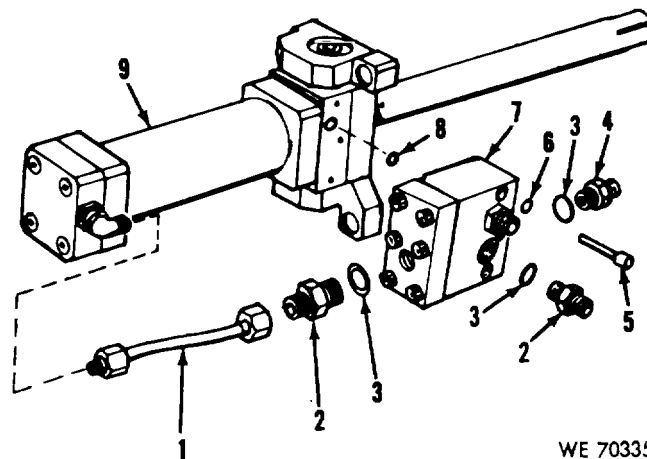
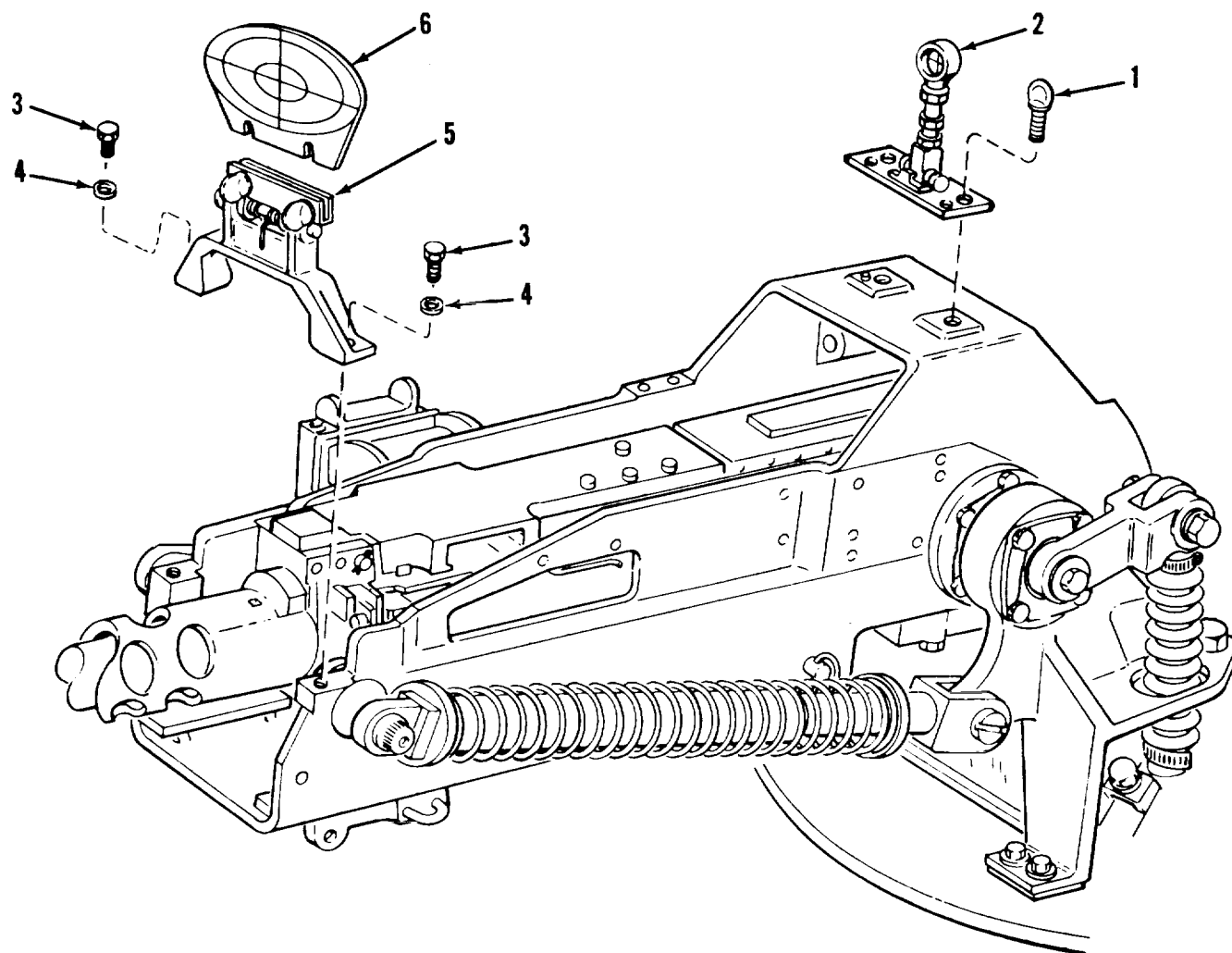

Figure 81. Elevating mechanism, lower portion (2 of 2).

WE 70335



WE 70346

Figure 82. Front and rear sight, gun cradle assembly.

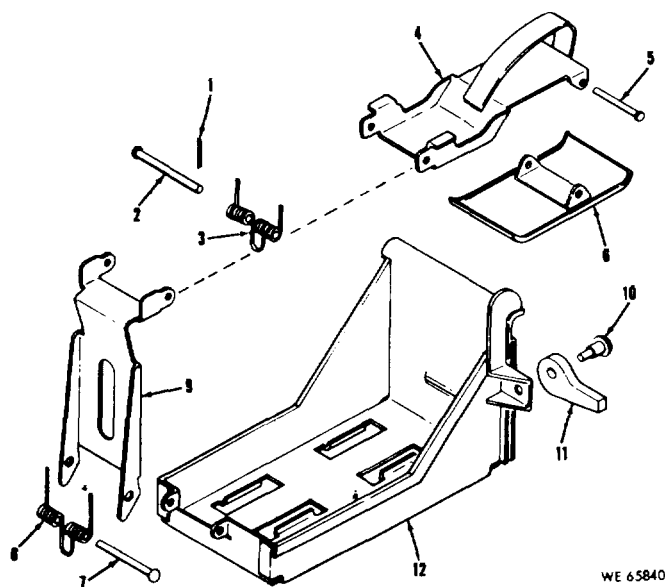

Figure 83. Ammunition box tray assembly caliber .50, machine gun M2.

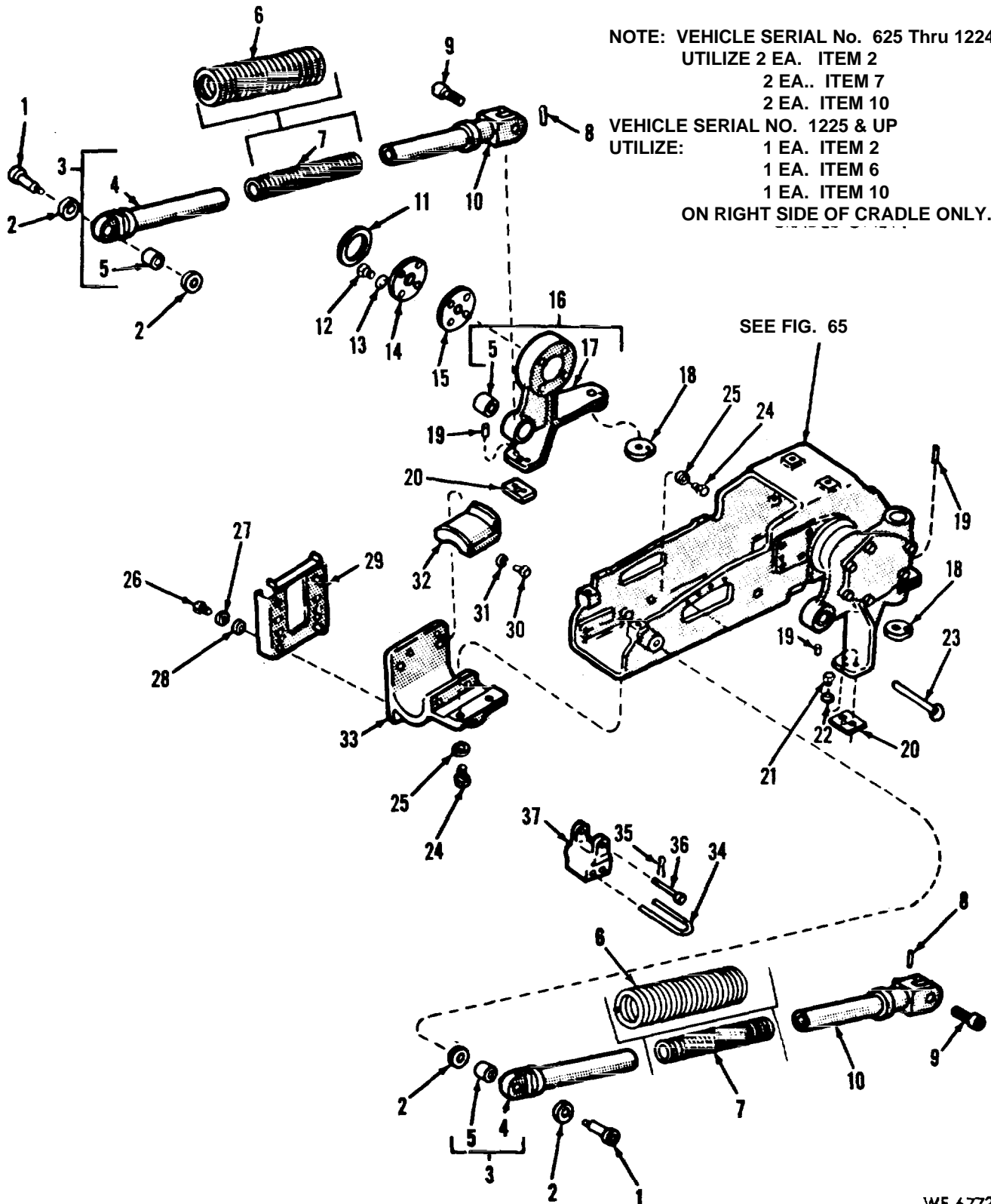
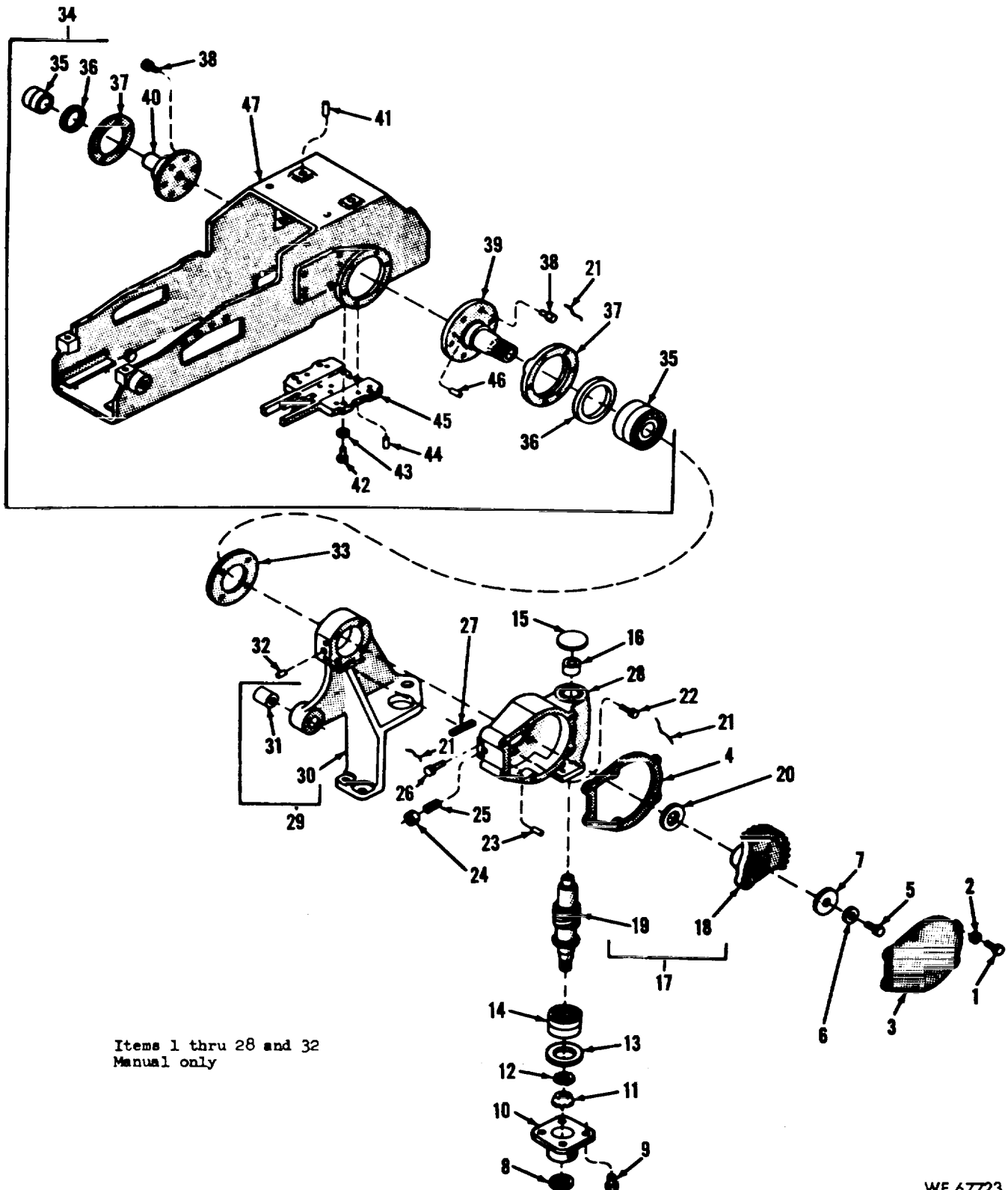

Figure 84. Equilibrator and right cradle support assembly.

WE 67722



WE 67723

Figure 85. Gun cradle left support and upper elevating mechanism assembly.

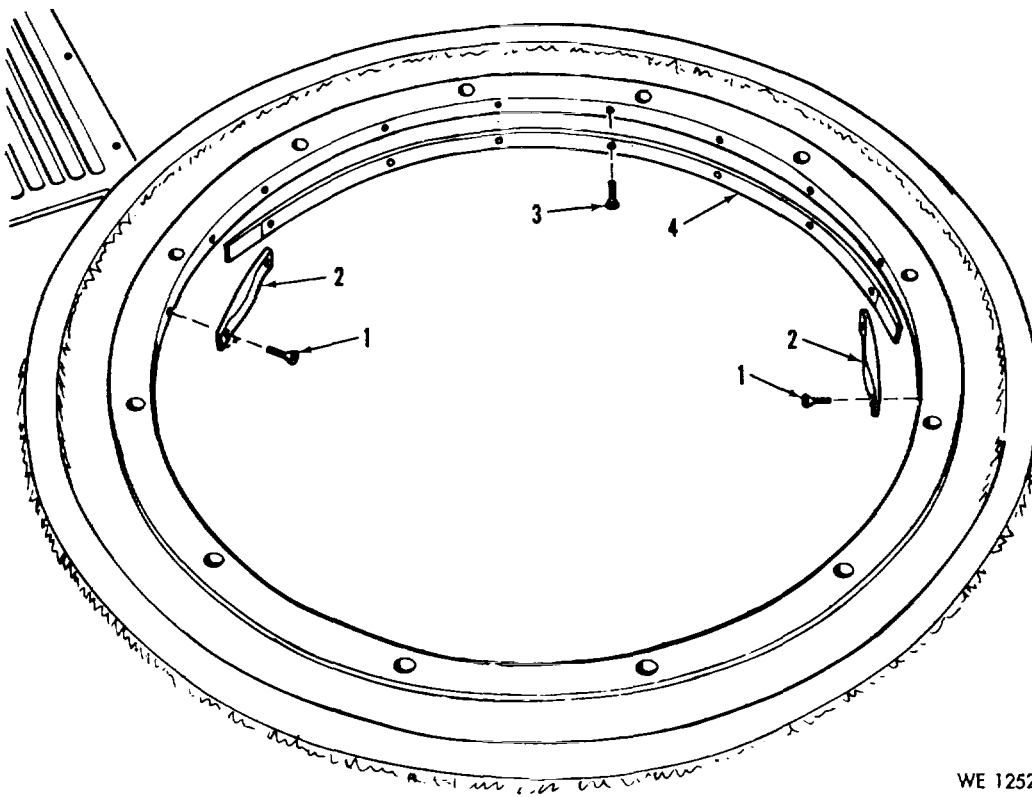

WE 12529

Figure 86. Interrupter cam.

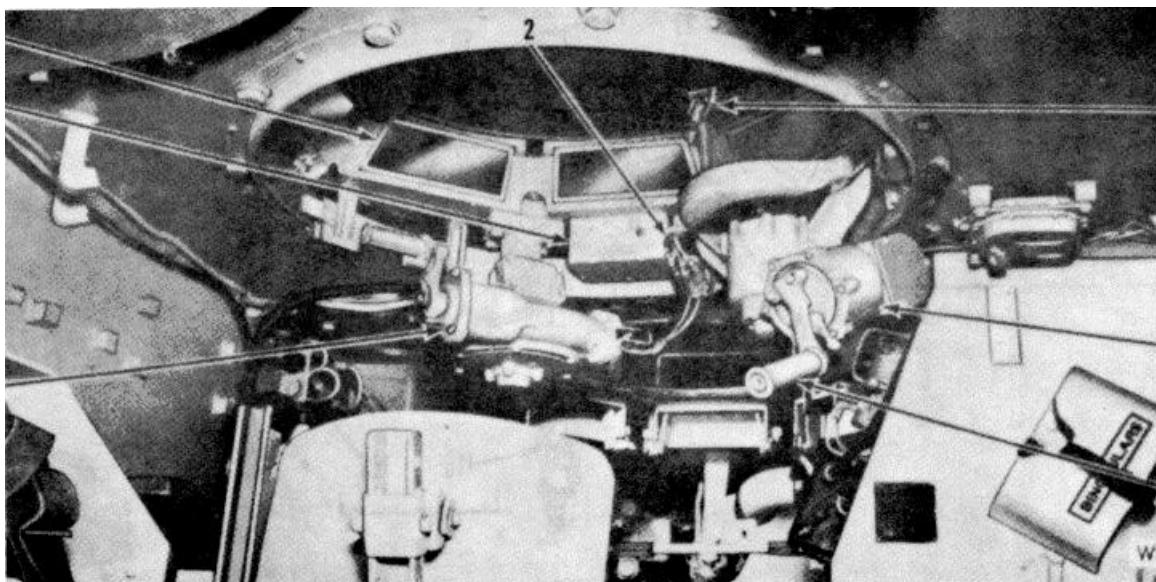
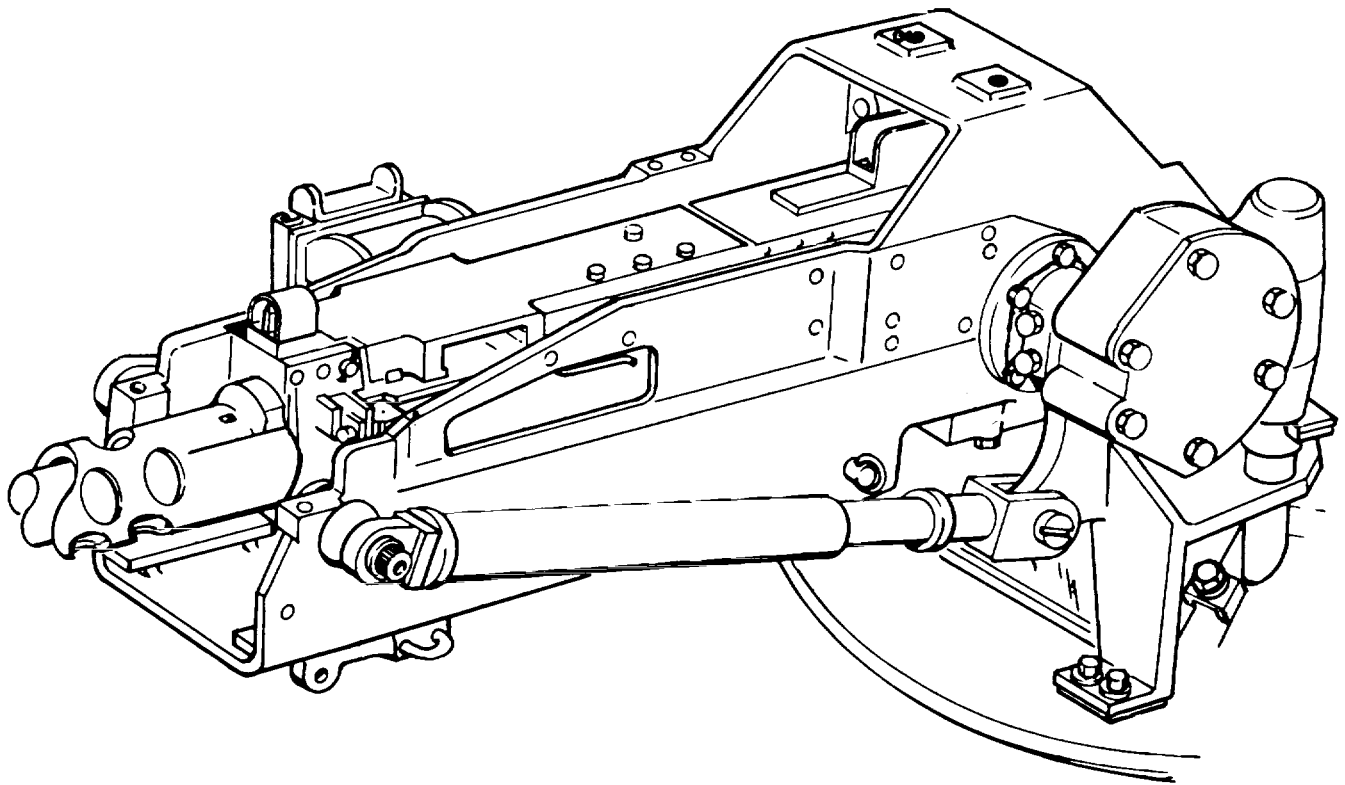

Figure 87. Cupola interior view with components (M26 manual).



M26 MANUAL OPERATED CUPOLA FRONT AND REAR SIGHTS
REMOVED

WE 67721

Figure 88. Manually operated cupola, exterior gun cradle with front and rear sights removed.

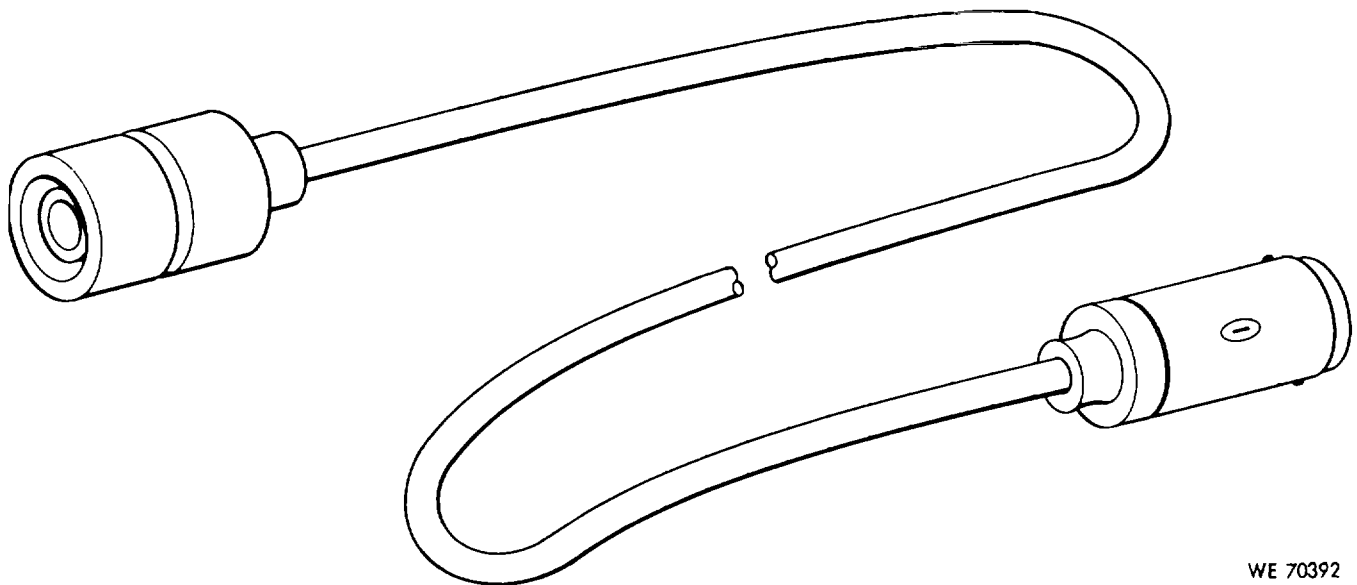

WE 70392

Figure 89. Wiring harness, cupola to hull.

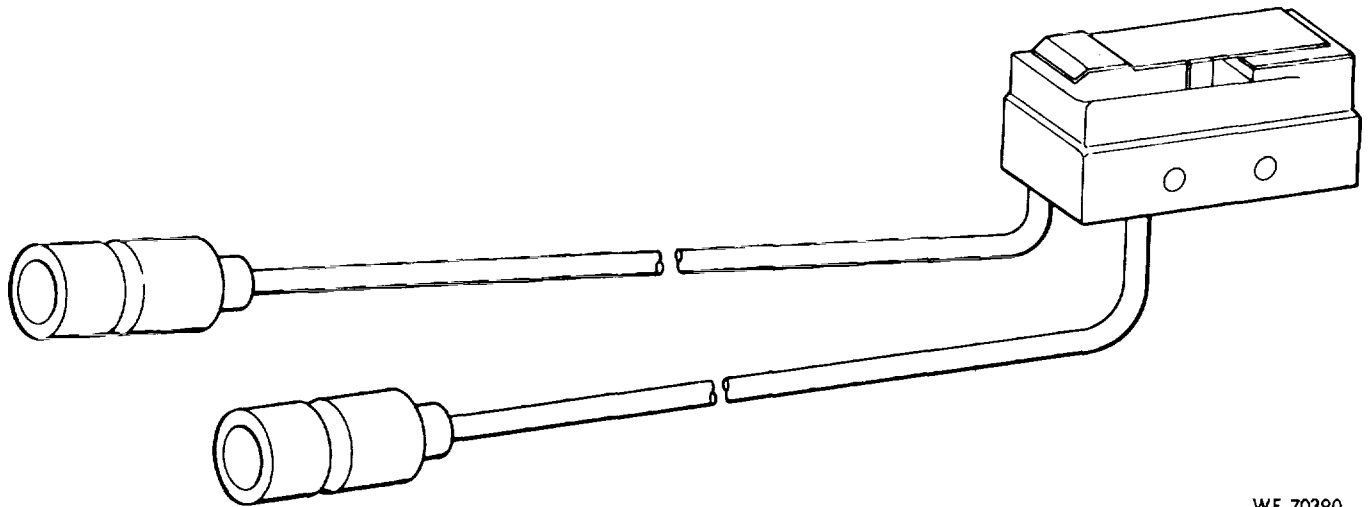

WE 70390

Figure 90. Switch assembly, machine gun firing.

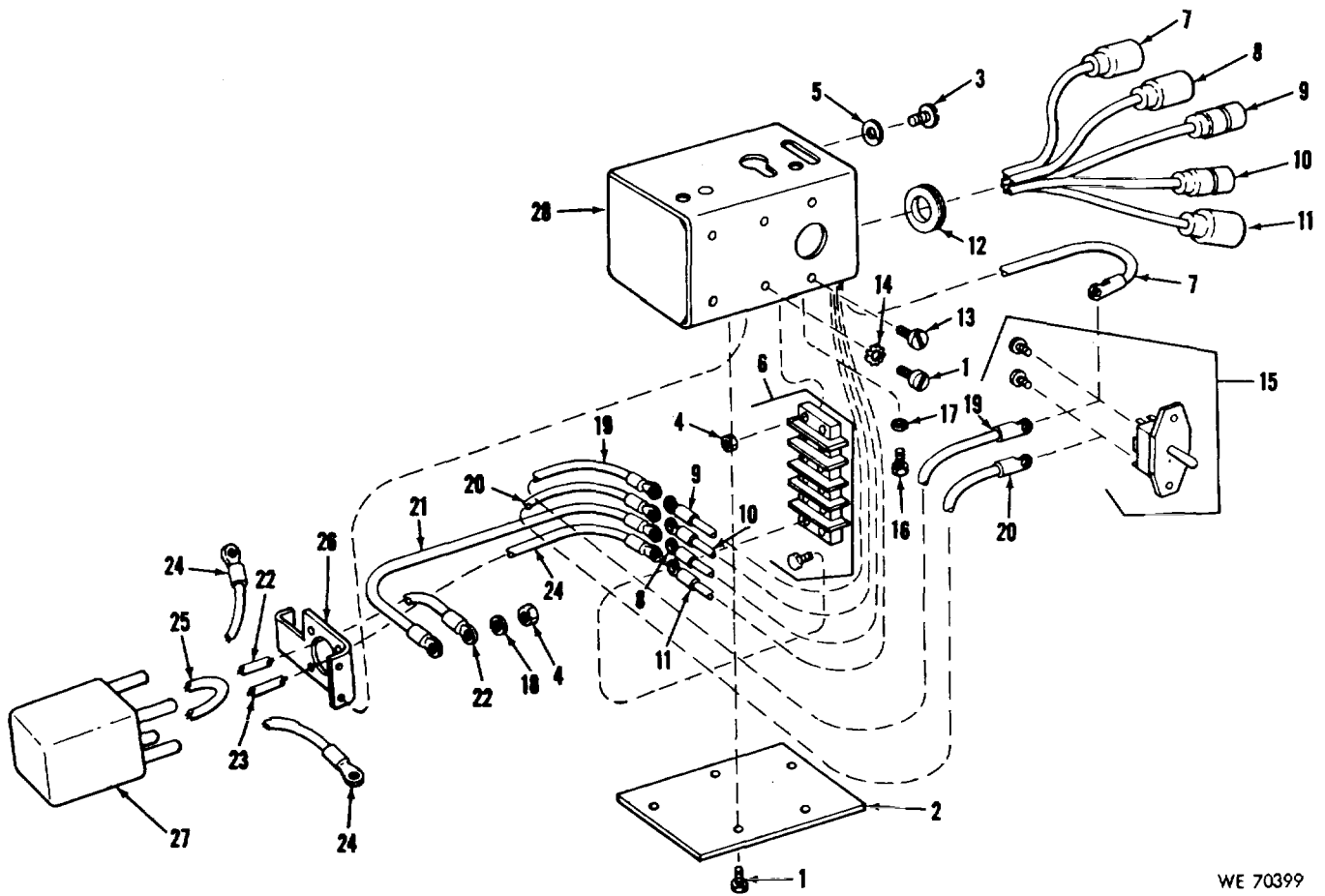

WE 70399

Figure 91. Fire control box assembly.

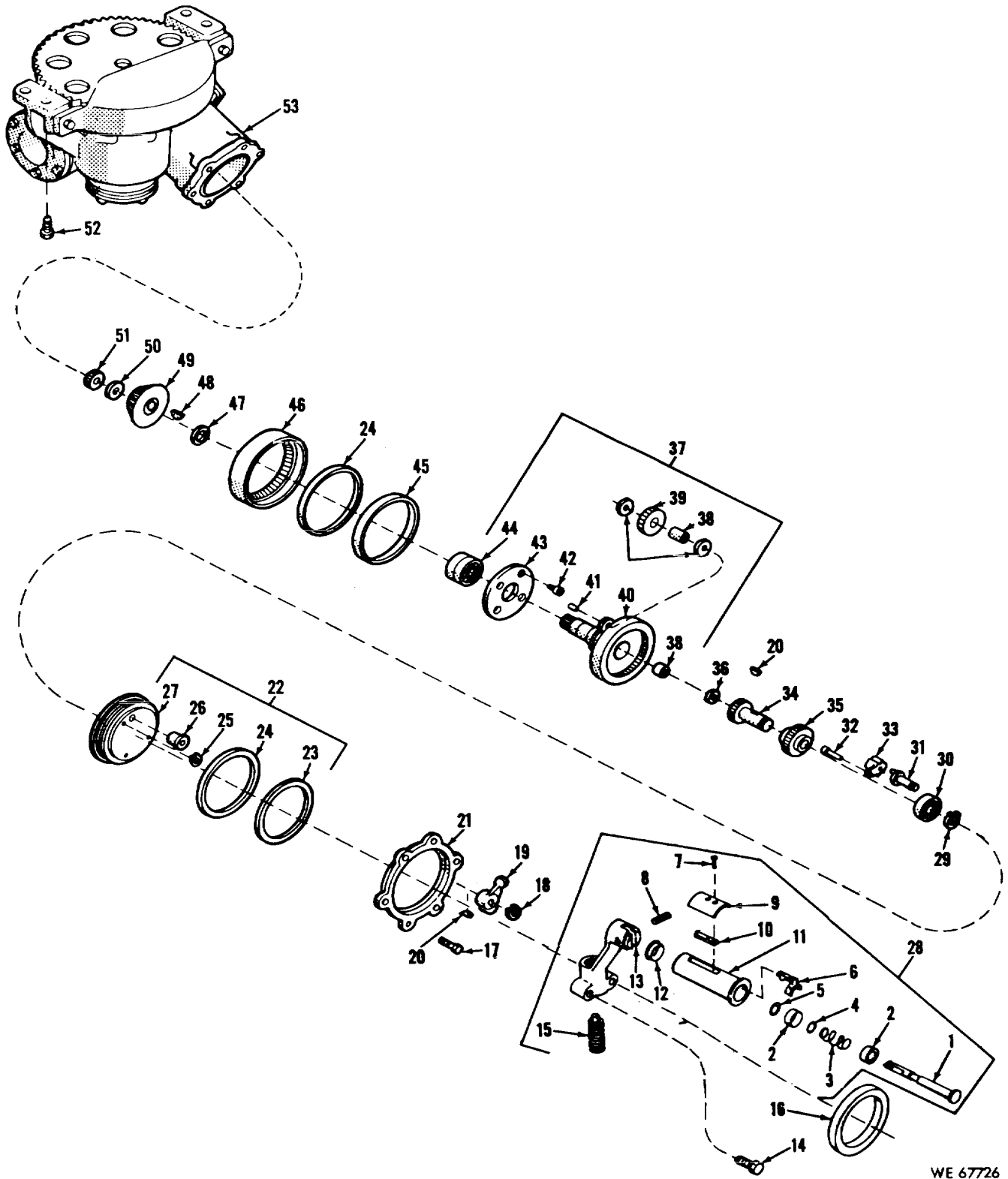

WE 67726

Figure 92. Traverse bevel drive assembly and handle.

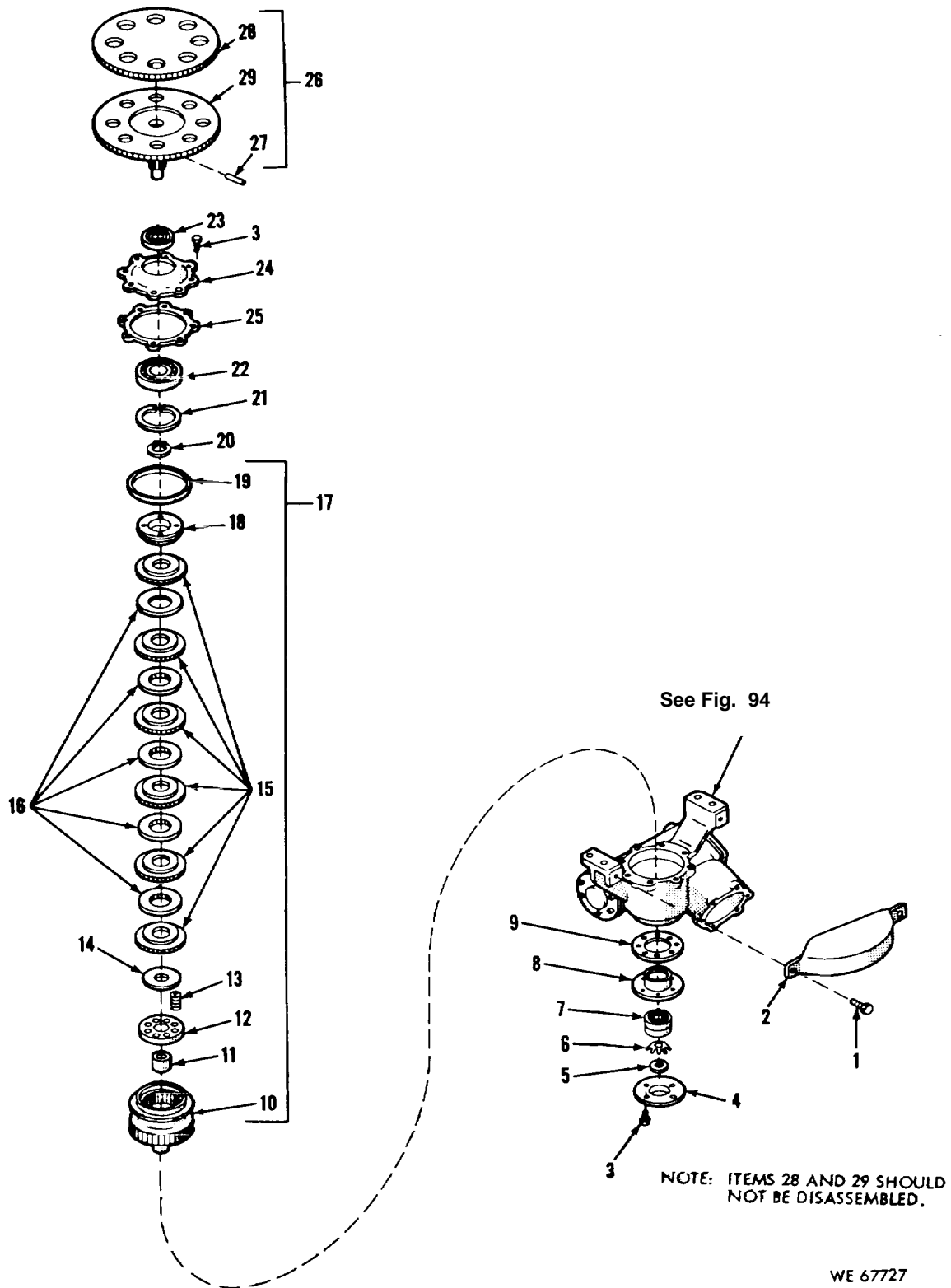
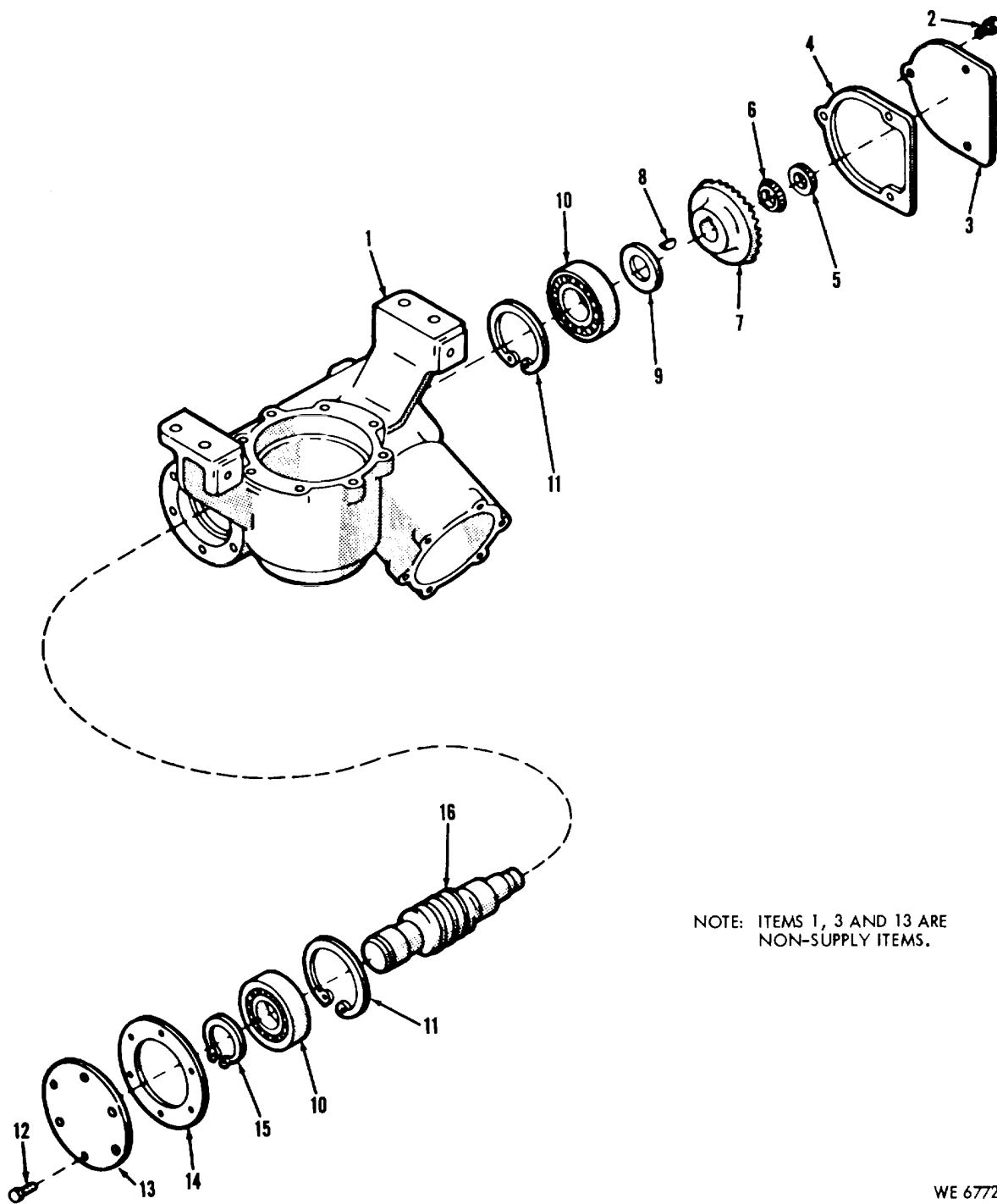

Figure 93. Traverse spur gear clutch assembly and bearings.



NOTE: ITEMS 1, 3 AND 13 ARE
NON-SUPPLY ITEMS.

WE 67728

Figure 94. Traverse mechanism housing and worm gear group.

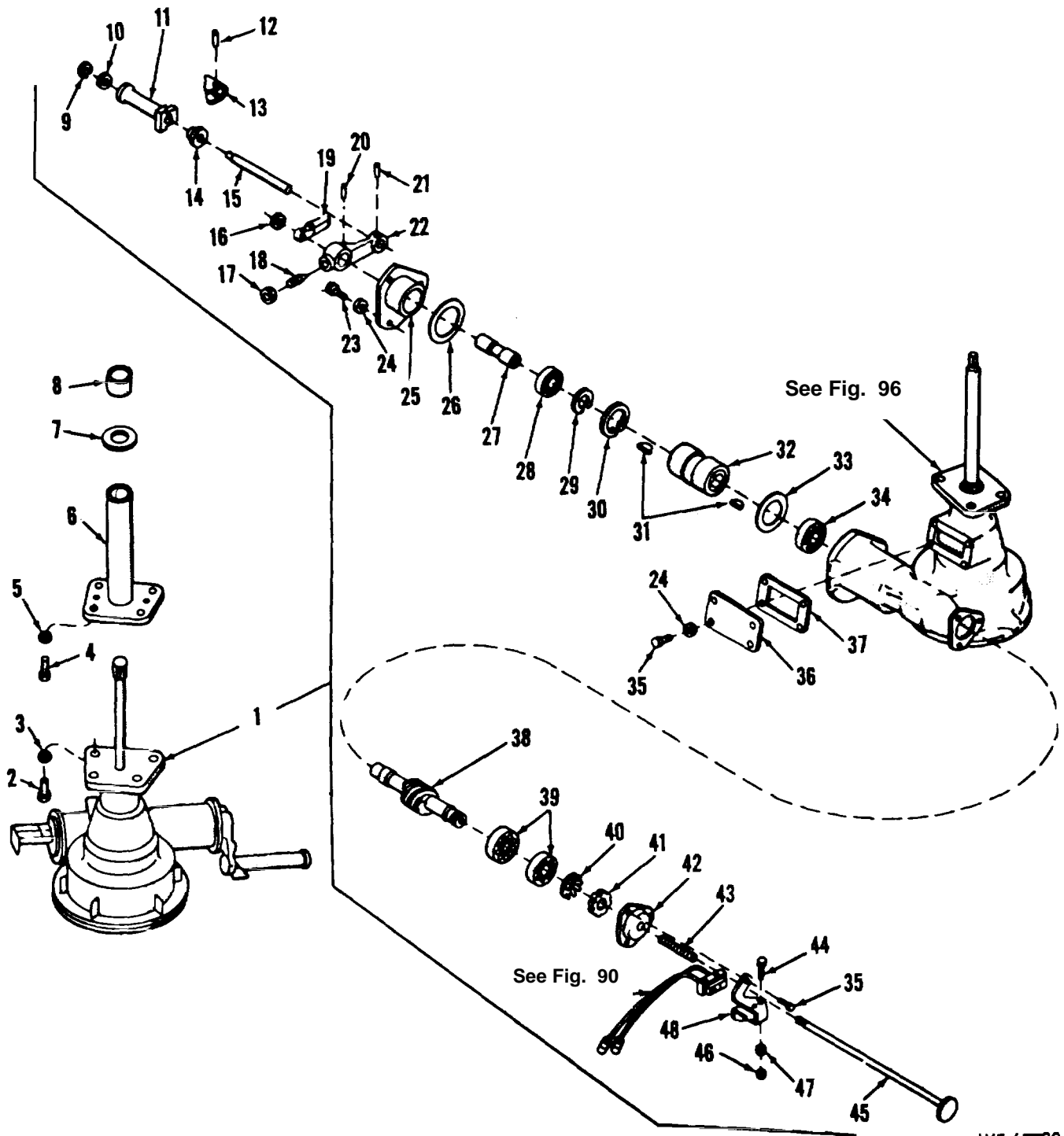

WE 67729

Figure 95. Elevating mechanism lower housing drive handle.

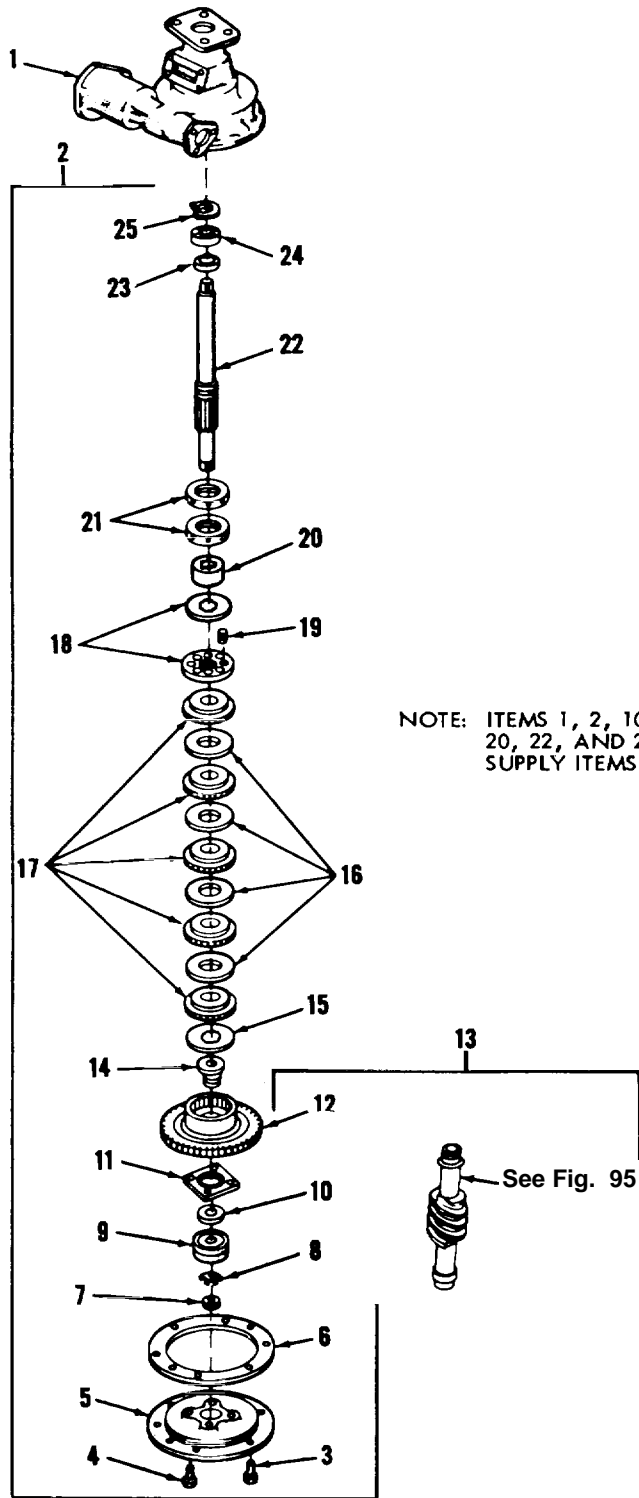

NOTE: ITEMS 1, 2, 10, 11, 12, 15, 20, 22, AND 23 ARE NON-SUPPLY ITEMS.

WE 67730

Figure 96. Elevating mechanism lower housing shaft and clutch assembly.

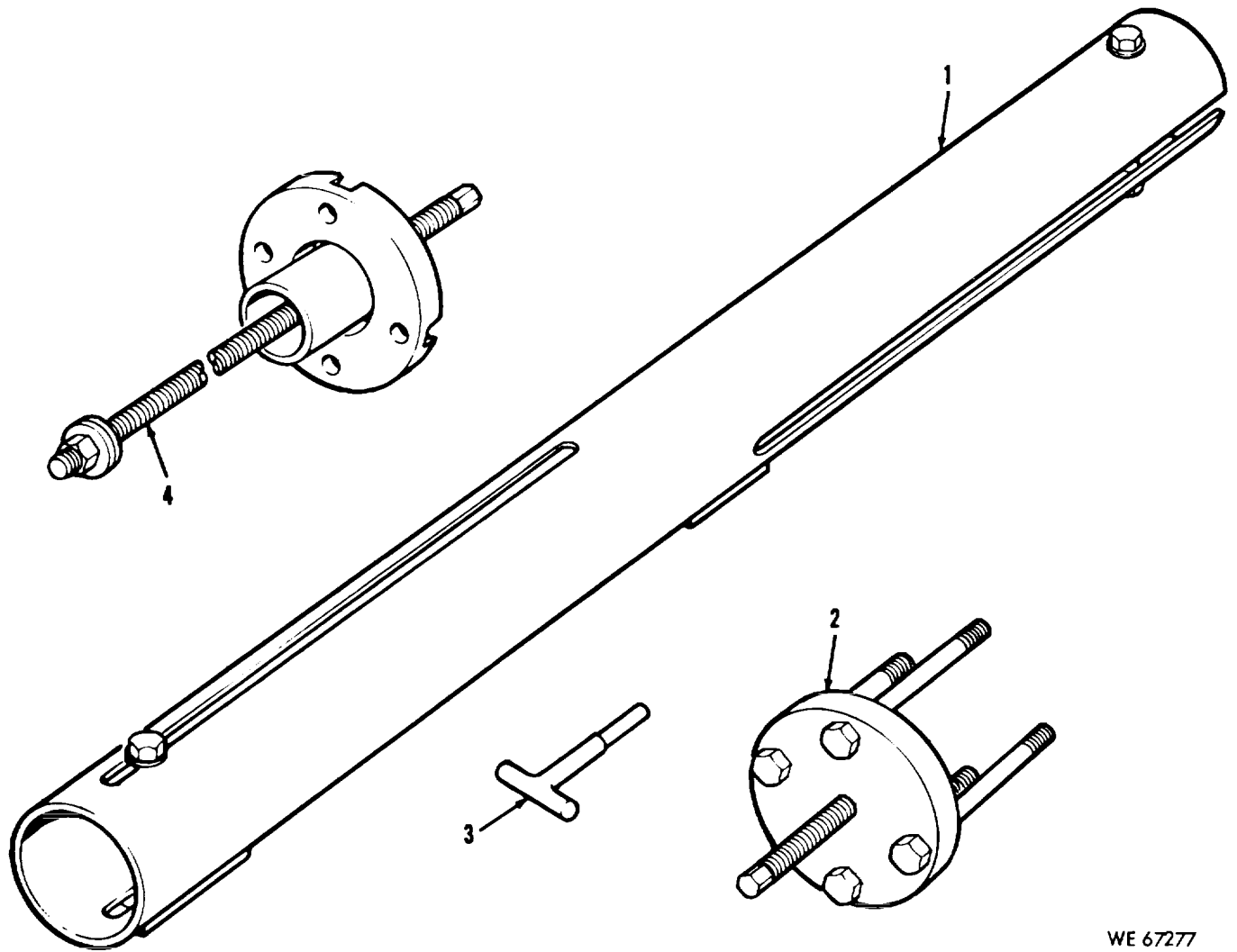

WE 67277

Figure 97. Special tools for the M26 manual supplemental direct and general support.

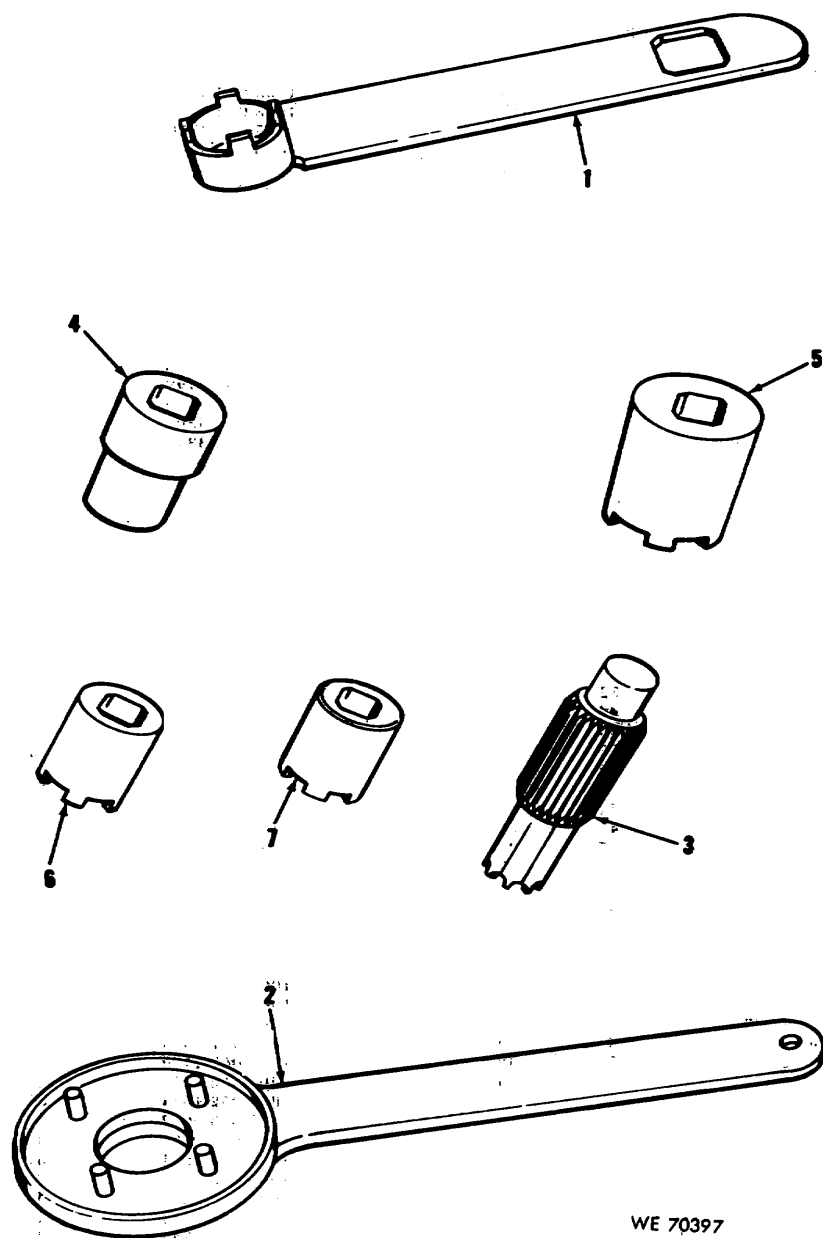

WE 70397

Figure 98. Special tools and equipment for direct and general support (XM27 and M26 power).

**Section VI. FEDERAL STOCK NUMBER AND REFERENCE
NUMBER INDEX**

| STOCK NUMBER | FIGURE NO | ITEM NO | STOCK NUMBER | FIGURE NO | ITEM NO |
|---------------------|----------------------|--------------------|---------------------|----------------------|--------------------|
| 1005-021-2431 | 52 | 13 | 1005-052-3764 | 55 | 3 |
| 1005-021-2432 | 52 | 16 | 1005-052-3765 | 55 | 4 |
| 1005-021-2433 | 52 | 35 | 1005-052-3766 | 55 | 14 |
| 1005-021-2434 | 56 | 5 | 1005-052-3770 | 55 | 22 |
| 1005-021-2435 | 52 | 5 | 1005-052-3877 | 47 | 45 |
| 1005-021-2436 | 52 | 4 | 1005-052-3778 | 55 | 11 |
| 1005-021-2437 | 45 | 19 | 1005-052-3781 | 55 | 9 |
| 1005-021-2438 | 53 | 47 | 1005-052-3784 | 55 | 48 |
| 1005-021-2439 | 53 | 14 | 1005-052-3785 | 55 | 47 |
| 1005-021-2441 | 53 | 3 | 1005-052-3787 | 54 | 5 |
| 1005-021-2443 | 53 | 9 | 1005-052-3788 | 54 | 2 |
| 1005-021-2444 | 53 | 32 | 1005-052-3789 | 54 | 8 |
| 1005-021-2445 | 54 | 17 | 1005-052-3794 | 54 | 14 |
| 1005-021-2446 | 54 | 21 | 1005-052-3794 | 55 | 45 |
| 1005-021-2447 | 40 | 12 | 1005-052-3796 | 54 | 22 |
| 1005-021-2448 | 53 | 26 | 1005-052-3797 | 46 | 19 |
| 1005-021-2449 | 47 | 11 | 1005-052-3799 | 46 | 6 |
| 1005-021-2450 | 47 | 13 | 1005-052-3800 | 39 | 4 |
| 1005-021-2453 | 50 | 24 | 1005-052-3801 | 39 | 3 |
| 1005-021-2454 | 47 | 6 | 1005-052-3811 | 36 | 15 |
| 1005-021-2455 | 47 | 26 | 1005-052-3815 | 56 | 18 |
| 1005-021-2457 | 52 | 34 | 1005-052-3832 | 56 | 35 |
| 1005-021-2458 | 52 | 26 | 1005-052-3833 | 43 | 7 |
| 1005-021-2459 | 13 | 19 | 1005-052-3834 | 43 | 8 |
| 1005-021-2460 | 14 | 12 | 1005-052-3841 | 52 | 21 |
| 1005-021-2461 | 52 | 8 | 1005-052-3846 | 49 | 14 |
| 1005-021-2462 | 52 | 31 | 1005-052-3849 | 49 | 16 |
| 1005-023-5871 | 56 | 14 | 1005-052-3850 | 49 | 5 |
| 1005-023-5872 | 52 | 15 | 1005-052-3852 | 49 | 8 |
| 1005-023-5875 | 53 | 46 | 1005-052-3859 | 41 | 1 |
| 1005-023-5884 | 53 | 45 | 1005-052-3861 | 34 | 41 |
| 1005-023-5890 | 53 | 12 | 1005-052-3862 | 10 | 1 |
| 1005-023-5894 | 52 | 19 | 1005-052-3863 | 9 | 1 |
| 1005-023-5898 | 44 | 1 | 1005-052-3865 | 11 | 8 |
| 1005-027-2509 | 56 | 12 | 1005-052-3868 | 12 | 4 |
| 1005-034-4254 | 53 | 31 | 1005-054-8431 | 55 | 18 |
| 1005-034-4301 | 52 | 9 | 1005-054-8438 | 55 | 32 |
| 1005-034-4305 | 56 | 9 | 1005-055-9972 | 57 | 9 |
| 1005-034-4329 | 53 | 7 | 1005-055-9974 | 45 | 31 |
| 1005-034-4331 | 47 | 24 | 1005-055-9978 | 53 | 15 |
| 1005-034-4336 | 47 | 28 | 1005-055-9979 | 53 | 15 |
| 1005-034-4343 | 47 | 23 | 1005-052-0000 | 53 | 15 |
| 1005-034-4425 | 52 | 14 | 1005-056-0019 | 53 | 15 |
| 1005-034-4434 | 57 | 28 | 1005-057-7075 | 57 | 11 |
| 1005-034-4436 | 50 | 37 | 1005-057-7079 | 48 | 5 |
| 1005-034-4437 | 50 | 25 | 1005-057-7081 | 57 | 21 |
| 1005-034-4438 | 53 | 44 | 1005-057-7083 | 57 | 26 |
| 1005-034-4445 | 32 | 3 | 1005-057-7085 | 57 | 20 |
| 1005-034-4446 | 52 | 28 | 1005-057-7087 | 57 | 17 |
| 1005-042-5296 | 16 | 39 | 1005-057-7090 | 57 | 4 |
| 1005-052-3729 | 43 | 5 | 1005-057-7095 | 57 | 8 |
| 1005-052-3731 | 55 | 38 | 1005-062-4450 | 54 | 18 |
| 1005-052-3732 | 55 | 43 | 1005-062-4451 | 57 | 13 |
| 1005-052-3733 | 52 | 36 | 1005-062-4454 | 57 | 15 |
| 1005-052-3734 | 52 | 10 | 1005-063-0062 | 57 | 23 |
| 1005-052-3735 | 45 | 20 | 1005-052-0226 | 45 | 8 |
| 1005-052-3736 | 50 | 15 | 1005-064-4611 | 57 | 25 |
| 1005-052-3738 | 50 | 13 | 1005-065-7546 | 95 | 8 |
| 1005-052-3743 | 53 | 40 | 1005-066-2553 | 33 | 4 |
| 1005-052-3745 | 53 | 29 | 1005-066-2553 | 77 | 4 |
| 1005-052-3749 | 34 | 9 | 1005-071-0748 | 85 | 17 |
| 1005-052-3750 | 34 | 10 | 1005-073-0169 | 34 | 36 |
| 1005-052-3754 | 46 | 14 | 1005-073-0169 | 78 | 9 |
| 1005-052-3763 | 55 | 23 | 1005-082-0014 | 34 | 20 |

**Section VI. FEDERAL STOCK NUMBER AND REFERENCE
NUMBER INDEX-Continued**

| STOCK NUMBER | FIGURE NO | ITEM NO | STOCK NUMBER | FIGURE NO | ITEM NO |
|---------------------|----------------------|--------------------|---------------------|----------------------|--------------------|
| 1005-082-0014 | 77 | 33 | 1005-131-1913 | 28 | 13 |
| 1005-082-0015 | 77 | 16 | 1005-131-1914 | 28 | 18 |
| 1005-082-0044 | 47 | 1 | 1005-131-1925 | 18 | 3 |
| 1005-082-0047 | 58 | 6 | 1005-131-1927 | 23 | 27 |
| 1005-082-0048 | 81 | 9 | 1005-131-1929 | 21 | 32 |
| 1005-082-0053 | 46 | 1 | 1005-131-6202 | 26 | 10 |
| 1005-082-0057 | 53 | 1 | 1005-131-6203 | 29 | 13 |
| 1005-082-0058 | 4 | 1 | 1005-131-6204 | 23 | 26 |
| 1005-082-0058 | 13 | 1 | 1005-131-6223 | 28 | 12 |
| 1005-082-0065 | 64 | 6 | 1005-131-6224 | 21 | 35 |
| 1005-082-0069 | 58 | 3 | 1005-131-6225 | 25 | 44 |
| 1005-082-0069 | 62 | 11 | 1005-131-6226 | 28 | 21 |
| 1005-087-8395 | 57 | 14 | 1005-131-6227 | 37 | 27 |
| 1005-102-3687 | 16 | 36 | 1005-131-6228 | 18 | 26 |
| 1005-102-6788 | 36 | 8 | 1005-131-6229 | 19 | 7 |
| 1005-102-6788 | 84 | 10 | 1005-131-6230 | 28 | 20 |
| 1005-102-6789 | 36 | 5 | 1005-131-6231 | 28 | 3 |
| 1005-102-6789 | 84 | 3 | 1005-131-6232 | 17 | 6 |
| 1005-102-8904 | 84 | 37 | 1005-131-6233 | 25 | 47 |
| 1005-104-9457 | 69 | 6 | 1005-131-6234 | 20 | 8 |
| 1005-126-9595 | 66 | 23 | 1005-131-6235 | 20 | 5 |
| 1005-126-9967 | 69 | 3 | 1005-131-6242 | 19 | 16 |
| 1005-129-5735 | 20 | 3 | 1005-131-6243 | 19 | 20 |
| 1005-130-5820 | 20 | 11 | 1005-131-6244 | 21 | 16 |
| 1005-130-5466 | 25 | 13 | 1005-131-6245 | 19 | 22 |
| 1005-130-5476 | 38 | 8 | 1005-131-6247 | 19 | 15 |
| 1005-130-5477 | 38 | 12 | 1005-131-6249 | 29 | 14 |
| 1005-130-5493 | 25 | 35 | 1005-131-6251 | 18 | 19 |
| 1005-130-5495 | 23 | 2 | 1005-131-6255 | 17 | 28 |
| 1005-130-5496 | 19 | 32 | 1005-131-6256 | 29 | 4 |
| 1005-130-5497 | 35 | 30 | 1005-131-6257 | 26 | 8 |
| 1005-130-5498 | 37 | 15 | 1005-131-6258 | 17 | 33 |
| 1005-130-5500 | 26 | 9 | 1005-131-6260 | 23 | 18 |
| 1005-130-5511 | 25 | 18 | 1005-131-6262 | 23 | 16 |
| 1005-130-5512 | 25 | 27 | 1005-131-6263 | 18 | 28 |
| 1005-130-5513 | 23 | 12 | 1005-131-6264 | 37 | 21 |
| 1005-130-5515 | 18 | 37 | 1005-131-6266 | 25 | 9 |
| 1005-130-5516 | 18 | 9 | 1005-131-6267 | 29 | 9 |
| 1005-130-5519 | 38 | 5 | 1005-131-6268 | 27 | 10 |
| 1005-130-5521 | 25 | 15 | 1005-131-6269 | 21 | 9 |
| 1005-130-5522 | 25 | 28 | 1005-131-6270 | 25 | 38 |
| 1005-130-5524 | 23 | 25 | 1005-131-6271 | 35 | 26 |
| 1005-130-5525 | 28 | 2 | 1005-131-6272 | 17 | 22 |
| 1005-130-5537 | 18 | 8 | 1005-131-6274 | 28 | 9 |
| 1005-130-5560 | 25 | 37 | 1005-131-6275 | 19 | 21 |
| 1005-130-5569 | 19 | 14 | 1005-131-6279 | 55 | 33 |
| 1005-130-5570 | 19 | 25 | 1005-131-6280 | 35 | 38 |
| 1005-130-5571 | 35 | 11 | 1005-132-0874 | 37 | 32 |
| 1005-130-5572 | 24 | 20 | 1005-132-0876 | 4 | 5 |
| 1005-130-5573 | 35 | 35 | 1005-132-0876 | 21 | 2 |
| 1005-130-5574 | 37 | 22 | 1005-132-0877 | 17 | 1 |
| 1005-131-5575 | 37 | 5 | 1005-132-0878 | 26 | 18 |
| 1005-131-1893 | 18 | 6 | 1005-132-0879 | 25 | 29 |
| 1005-131-4894 | 38 | 10 | 1005-132-0880 | 35 | 1 |
| 1005-131-1895 | 25 | 20 | 1005-132-0881 | 35 | 44 |
| 1005-131-1899 | 23 | 24 | 1005-132-0882 | 29 | 18 |
| 1005-131-1901 | 25 | 45 | 1005-132-0883 | 29 | 8 |
| 1005-131-1902 | 18 | 5 | 1005-132-0884 | 29 | 17 |
| 1005-131-1904 | 35 | 8 | 1005-132-0885 | 29 | 16 |
| 1005-131-1906 | 18 | 47 | 1005-132-0889 | 34 | 17 |
| 1005-131-1907 | 17 | 30 | 1005-132-0892 | 18 | 49 |
| 1005-131-1908 | 18 | 41 | 1005-132-0893 | 49 | 29 |
| 1005-131-1909 | 38 | 21 | 1005-132-0895 | 38 | 16 |
| 1005-131-1912 | 26 | 4 | 1005-132-4873 | 49 | 28 |

**Section VI. FEDERAL STOCK NUMBER AND REFERENCE
NUMBER INDEX-Continued**

| STOCK NUMBER | FIGURE NO | ITEM NO | STOCK NUMBER | FIGURE NO | ITEM NO |
|---------------------|----------------------|--------------------|---------------------|----------------------|--------------------|
| 1005-132-4875 | 38 | 11 | 1005-457-9338 | 48 | 12 |
| 1005-132-4876 | 48 | 4 | 1005-457-9343 | 36 | 45 |
| 1005-134-1179 | 95 | 1 | 1005-457-9348 | 36 | 36 |
| 1005-135-2448 | 15 | 15 | 1005-457-9350 | 36 | 28 |
| 1005-135-4537 | 25 | 40 | 1005-457-9352 | 36 | 43 |
| 1005-135-6669 | 19 | 31 | 1005-461-1050 | 87 | 7 |
| 1005-136-2236 | 28 | 14 | 1005-461-1051 | 87 | 3 |
| 1005-136-2297 | 18 | 33 | 1005-461-1051 | 92 | 53 |
| 1005-163-4878 | 1 | 10 | 1005-464-1291 | 84 | 14 |
| 1005-191-9076 | 18 | 7 | 1005-470-1667 | 15 | 34 |
| 1005-195-0897 | 22 | 1 | 1005-481-3674 | 49 | 21 |
| 1005-196-2745 | 35 | 15 | 1005-481-3675 | 49 | 20 |
| 1005-220-5171 | 38 | 19 | 1005-486-8295 | 45 | 1 |
| 1005-227-8066 | 550 | 9 | 1005-486-8297 | 38 | 1 |
| 1005-228-1614 | 35 | 18 | 1005-491-0377 | 13 | 5 |
| 1005-228-8031 | 37 | 30 | 1005-497-1948 | 16 | 33 |
| 1005-234-9593 | 16 | 44 | 1005-541-2817 | 83 | 11 |
| 1005-234-9658 | 16 | 42 | 1005-633-7900 | 83 | 6 |
| 1005-245-9407 | 34 | 15 | 1005-659-0078 | 83 | 12 |
| 1005-245-8407 | 77 | 18 | 1005-689-6219 | 33 | 22 |
| 1005-245-8407 | 78 | 26 | 1005-689-6219 | 77 | 13 |
| 1005-245-8410 | 77 | 14 | 1005-689-6220 | 39 | 12 |
| 1005-245-8414 | 34 | 3 | 1005-711-4359 | 83 | 4 |
| 1005-245-8414 | 78 | 12 | 1005-724-1523 | 42 | 6 |
| 1005-245-8415 | 33 | 29 | 1005-754-5276 | 33 | 14 |
| 1005-253-1388 | 47 | 3 | 1005-754-5276 | 77 | 23 |
| 1005-253-1390 | 47 | 21 | 1005-754-5278 | 82 | 2 |
| 1005-253-5880 | 38 | 6 | 1005-754-5280 | 8 | - |
| 1005-357-0286 | 50 | 33 | 1005-754-5281 | 16 | 29 |
| 1005-357-0313 | 47 | 48 | 1005-754-5281 | 58 | 2 |
| 1005-369-9002 | 37 | 17 | 1005-754-5283 | 66 | 3 |
| 1005-401-9565 | 47 | 36 | 1005-754-6525 | 34 | 23 |
| 1005-401-9566 | 37 | 7 | 1005-754-6525 | 77 | 32 |
| 1005-401-9567 | 37 | 8 | 1005-754-6578 | 85 | 34 |
| 1005-401-9568 | 17 | 12 | 1005-754-6615 | 79 | 6 |
| 1005-401-9569 | 18 | 34 | 1005-755-4868 | 79 | 16 |
| 1005-401-9570 | 17 | 17 | 1005-755-4869 | 5 | 3 |
| 1005-401-9571 | 17 | 16 | 1005-755-4871 | 60 | - |
| 1005-402-2196 | 17 | 11 | 1005-755-4872 | 16 | 13 |
| 1005-402-2197 | 47 | 35 | 1005-755-4873 | 16 | 12 |
| 1005-403-9501 | 34 | 42 | 1005-755-4874 | 16 | 14 |
| 1005-403-9502 | 34 | 29 | 1005-755-4875 | 16 | 40 |
| 1005-403-9503 | 34 | 28 | 1005-755-4877 | 16 | 38 |
| 1005-406-4625 | 51 | 11 | 1005-755-4878 | 66 | 6 |
| 1005-406-4626 | 50 | 28 | 1005-755-4879 | 66 | 7 |
| 1005-406-4627 | 50 | 26 | 1005-768-5365 | 34 | 34 |
| 1005-406-4628 | 34 | 13 | 1005-768-5365 | 78 | 5 |
| 1005-411-2573 | 40 | 4 | 1005-768-7078 | 34 | 35 |
| 1005-411-2574 | 40 | 11 | 1005-768-7079 | 34 | 35 |
| 1005-420-7806 | 47 | 19 | 1005-781-9385 | 92 | 4 |
| 1005-431-0328 | 58 | 1 | 1005-854-6566 | 52 | 22 |
| 1005-437-1189 | 35 | 22 | 1005-867-5343 | 67 | 21 |
| 1005-442-2283 | 37 | 1 | 1005-867-5344 | 67 | 26 |
| 1005-442-2285 | 37 | 14 | 1005-867-4345 | 23 | 19 |
| 1005-442-2287 | 16 | 28 | 1005-867-4345 | 67 | 3 |
| 1005-442-2288 | 43 | 1 | 1005-867-4347 | 80 | 16 |
| 1005-442-2289 | 24 | 9 | 1005-867-4349 | 64 | 10 |
| 1005-442-2289 | 68 | 10 | 1005-867-4351 | 65 | 39 |
| 1005-442-2291 | 47 | 20 | 1005-867-5352 | 65 | 25 |
| 1005-442-2292 | 47 | 15 | 1005-867-5353 | 18 | 51 |
| 1005-443-1012 | 28 | 8 | 1005-867-5353 | 65 | 7 |
| 1005-457-9330 | 36 | 41 | 1005-867-5357 | 65 | 31 |
| 1005-457-9330 | 85 | 37 | 1005-867-5358 | 70 | 23 |
| 1005-457-9331 | 36 | 44 | 1005-867-5360 | 74 | 3 |

Section VI. FEDERAL STOCK NUMBER AND REFERENCE
NUMBER INDEX-Continued

| STOCK NUMBER | FIGURE NO | ITEM NO | STOCK NUMBER | FIGURE NO | ITEM NO |
|---------------|-----------|---------|---------------|-----------|---------|
| 1005-867-5361 | 67 | 23 | 1005-868-6908 | 80 | 8 |
| 1005-867-5363 | 65 | 40 | 1005-868-6909 | 65 | 16 |
| 1005-867-5364 | 65 | 45 | 1005-868-6912 | 26 | 15 |
| 1005-867-5365 | 72 | 23 | 1005-868-6912 | 71 | 16 |
| 1005-867-5366 | 26 | 13 | 1005-868-6913 | 70 | 5 |
| 1005-867-5366 | 70 | 8 | 1005-868-6914 | 72 | 17 |
| 1005-867-5367 | 65 | 28 | 1005-868-6915 | 72 | 24 |
| 1005-867-5368 | 74 | 27 | 1005-868-6919 | 24 | 18 |
| 1005-867-5369 | 80 | 14 | 1005-868-6919 | 68 | 4 |
| 1005-867-5370 | 70 | 1 | 1005-868-6920 | 65 | 17 |
| 1005-867-5371 | 73 | 8 | 1005-868-6921 | 70 | 11 |
| 1005-867-5372 | 73 | 1 | 1005-868-6921 | 71 | 14 |
| 1005-867-5373 | 72 | 13 | 1005-868-8008 | 61 | 25 |
| 1005-867-5374 | 72 | 9 | 1005-868-8009 | 61 | 6 |
| 1005-867-5375 | 72 | 25 | 1005-868-8012 | 80 | 1 |
| 1005-867-5376 | 24 | 17 | 1005-868-8013 | 66 | 16 |
| 1005-867-5376 | 68 | 3 | 1005-868-8014 | 23 | 15 |
| 1005-867-5377 | 24 | 13 | 1005-868-8014 | 67 | 17 |
| 1005-867-5377 | 68 | 13 | 1005-868-8015 | 79 | 13 |
| 1005-867-5378 | 24 | 11 | 1005-868-8016 | 28 | 7 |
| 1005-867-5378 | 68 | 11 | 1005-868-8016 | 72 | 2 |
| 1005-867-5379 | 24 | 14 | 1005-876-9338 | 6 | 5 |
| 1005-867-5379 | 68 | 14 | 1005-903-7213 | 63 | 12 |
| 1005-867-5379 | 71 | 9 | 1005-903-7214 | 31 | 9 |
| 1005-867-6589 | 61 | 21 | 1005-903-7214 | 75 | 7 |
| 1005-867-6594 | 74 | 12 | 1005-903-7215 | 31 | 5 |
| 1005-867-6596 | 92 | 13 | 1005-903-7215 | 75 | 2 |
| 1005-867-6597 | 92 | 1 | 1005-903-8194 | 32 | 24 |
| 1005-867-6598 | 92 | 11 | 1005-903-8194 | 76 | 21 |
| 1005-867-6600 | 92 | 6 | 1005-904-2666 | 16 | 45 |
| 1005-867-6601 | 92 | 10 | 1005-904-5064 | 32 | 10 |
| 1005-867-6602 | 92 | 9 | 1005-904-5064 | 76 | 13 |
| 1005-867-6605 | 70 | - | 1005-904-8118 | 63 | 17 |
| 1005-867-6606 | 65 | 13 | 1005-904-8118 | 76 | 2 |
| 1005-867-8882 | 92 | 2 | 1005-906-6309 | 86 | 4 |
| 1005-868-6873 | 67 | 12 | 1005-906-6310 | 34 | 39 |
| 1005-868-6875 | 23 | 20 | 1005-906-6310 | 86 | 2 |
| 1005-868-6875 | 67 | 11 | 1005-906-6311 | 4 | 8 |
| 1005-868-6877 | 67 | 8 | 1005-906-6311 | 31 | 1 |
| 1005-868-6879 | 67 | 2 | 1005-906-6311 | 58 | 8 |
| 1005-868-6880 | 67 | 1 | 1005-906-6312 | 31 | 3 |
| 1005-868-6881 | 67 | 25 | 1005-906-6312 | 75 | 10 |
| 1005-868-6882 | 69 | 32 | 1005-907-0716 | 72 | 10 |
| 1005-868-6883 | 69 | 9 | 1005-907-4851 | 26 | 11 |
| 1005-868-6885 | 69 | 24 | 1005-907-4851 | 70 | 18 |
| 1005-868-6887 | 69 | 25 | 1005-908-0820 | 74 | 13 |
| 1005-868-6888 | 69 | 15 | 1005-908-0821 | 74 | 16 |
| 1005-868-6890 | 81 | 1 | 1005-908-0822 | 74 | 11 |
| 1005-868-6891 | 72 | 21 | 1005-908-0827 | 74 | 26 |
| 1005-868-6892 | 64 | 9 | 1005-908-0828 | 74 | 24 |
| 1005-868-6893 | 64 | 5 | 1005-908-0829 | 74 | 20 |
| 1005-868-6894 | 65 | 11 | 1005-908-5944 | 32 | 9 |
| 1005-868-6895 | 65 | 12 | 1005-908-5944 | 76 | 12 |
| 1005-868-6896 | 65 | 10 | 1005-908-5945 | 62 | 3 |
| 1005-868-6897 | 65 | 9 | 1005-908-5946 | 62 | 4 |
| 1005-868-6899 | 17 | 31 | 1005-908-5947 | 32 | 12 |
| 1005-868-6899 | 74 | 7 | 1005-908-5947 | 76 | 17 |
| 1005-868-6900 | 73 | 3 | 1005-908-5948 | 32 | 20 |
| 1005-868-6901 | 73 | 2 | 1005-908-5948 | 76 | 10 |
| 1005-868-6902 | 73 | 4 | 1005-908-5949 | 32 | 5 |
| 1005-868-6904 | 70 | 20 | 1005-908-5949 | 76 | 1 |
| 1005-868-6905 | 67 | 9 | 1005-908-5952 | 32 | 31 |
| 1005-868-6906 | 69 | 5 | 1005-908-5952 | 76 | 27 |
| 1005-868-6907 | 80 | 15 | 1005-908-7371 | 63 | 4 |

Section VI. FEDERAL STOCK NUMBER AND REFERENCE
NUMBER INDEX-Continued

| STOCK NUMBER | FIGURE NO | ITEM NO | STOCK NUMBER | FIGURE NO | ITEM NO |
|---------------|-----------|---------|---------------|-----------|---------|
| 1005-908-7372 | 63 | 3 | 1005-987-1296 | 95 | 32 |
| 1005-908-7373 | 63 | 8 | 1005-987-1302 | 93 | 13 |
| 1005-908-7374 | 63 | 16 | 1005-987-1302 | 96 | 19 |
| 1005-908-7375 | 63 | 15 | 1005-987-1309 | 96 | 24 |
| 1005-908-7376 | 63 | 11 | 1005-987-1310 | 91 | 27 |
| 1005-908-7377 | 63 | 5 | 1005-991-9817 | 92 | 15 |
| 1005-908-7378 | 63 | 9 | 1005-991-0204 | 59 | - |
| 1005-908-7379 | 63 | 10 | 1005-991-0205 | 84 | 32 |
| 1005-908-8267 | 32 | 11 | 1005-991-0253 | 91 | 25 |
| 1005-908-8267 | 76 | 16 | 1005-991-0254 | 91 | 19 |
| 1005-911-1379 | 65 | 51 | 1005-991-0255 | 91 | 20 |
| 1005-911-3660 | 63 | 13 | 1005-991-0256 | 91 | 21 |
| 1005-928-3795 | 33 | 16 | 1005-991-0257 | 91 | 24 |
| 1005-928-3795 | 77 | 5 | 1005-991-0259 | 91 | 22 |
| 1005-928-3796 | 33 | 13 | 1005-991-0260 | 91 | 23 |
| 1005-928-3796 | 77 | 22 | 1005-991-6721 | 78 | 8 |
| 1005-930-5434 | 27 | 4 | 1005-991-6723 | 33 | 27 |
| 1005-930-5434 | 71 | 17 | 1005-991-6723 | 77 | 35 |
| 1005-933-1136 | 45 | 4 | 1005-991-6725 | 33 | 26 |
| 1005-933-1139 | 50 | 7 | 1005-991-6725 | 77 | 27 |
| 1005-933-1142 | 50 | 20 | 1005-991-6726 | 34 | 21 |
| 1005-933-1143 | 49 | 15 | 1005-991-6726 | 77 | 29 |
| 1005-933-1144 | 49 | 7 | 1005-991-6727 | 33 | 24 |
| 1005-933-1145 | 49 | 13 | 1005-991-6727 | 77 | 26 |
| 1005-933-1146 | 49 | 4 | 1005-991-6728 | 33 | 25 |
| 1005-933-1148 | 50 | 6 | 1005-991-6728 | 77 | 25 |
| 1005-933-1149 | 45 | 13 | 1005-991-6730 | 33 | 17 |
| 1005-933-1150 | 45 | 27 | 1005-991-6730 | 77 | 6 |
| 1005-933-1152 | 45 | 21 | 1005-991-6732 | 78 | 30 |
| 1005-933-1153 | 42 | 5 | 1005-991-6734 | 33 | 20 |
| 1005-933-1154 | 42 | 3 | 1005-991-6734 | 77 | 15 |
| 1005-933-1155 | 36 | 35 | 1005-991-6737 | 40 | 3 |
| 1005-933-1156 | 36 | 33 | 1005-991-6737 | 82 | 6 |
| 1005-933-1157 | 50 | 36 | 1005-991-6739 | 36 | 37 |
| 1005-933-1158 | 34 | 32 | 1005-991-6739 | 84 | 20 |
| 1005-933-1163 | 45 | 9 | 1005-991-6740 | 36 | 38 |
| 1005-933-1164 | 41 | 3 | 1005-991-6740 | 84 | 18 |
| 1005-933-1165 | 41 | 4 | 1005-991-6741 | 94 | 16 |
| 1005-933-1166 | 41 | 5 | 1005-991-6744 | 94 | 9 |
| 1005-933-1167 | 41 | 6 | 1005-991-6745 | 93 | 26 |
| 1005-933-1168 | 41 | 7 | 1005-991-6746 | 93 | 10 |
| 1005-933-1169 | 41 | 8 | 1005-991-6747 | 93 | 16 |
| 1005-933-1170 | 41 | 9 | 1005-991-6747 | 96 | 16 |
| 1005-933-1171 | 41 | 10 | 1005-991-6749 | 93 | 9 |
| 1005-939-3958 | 40 | 10 | 1005-991-6751 | 92 | 34 |
| 1005-940-9995 | 24 | 16 | 1005-991-6753 | 92 | 37 |
| 1005-940-9995 | 68 | 1 | 1005-991-6754 | 92 | 33 |
| 1005-949-5760 | 70 | 26 | 1005-991-6757 | 92 | 31 |
| 1005-950-1252 | 82 | 5 | 1005-991-6760 | 92 | 19 |
| 1005-953-8990 | 33 | 5 | 1005-991-6761 | 92 | 47 |
| 1005-953-8990 | 77 | 3 | 1005-991-6764 | 95 | 43 |
| 1005-953-8992 | 93 | 15 | 1005-991-6767 | 96 | 6 |
| 1005-953-8992 | 96 | 17 | 1005-991-6769 | 85 | 32 |
| 1005-953-8993 | 91 | 9 | 1005-991-6770 | 36 | 40 |
| 1005-953-8994 | 91 | 10 | 1005-991-6770 | 84 | 15 |
| 1005-953-8995 | 91 | 8 | 1005-991-6770 | 85 | 33 |
| 1005-953-8996 | 91 | 11 | 1005-991-6771 | 85 | 20 |
| 1005-960-7586 | 36 | 7 | 1005-991-6774 | 89 | - |
| 1005-960-7586 | 84 | 6 | 1005-991-6775 | 7 | 7 |
| 1005-961-1308 | 33 | 12 | 1005-991-6775 | 87 | 2 |
| 1005-961-1308 | 77 | 21 | 1005-991-6777 | 96 | 13 |
| 1005-987-1286 | 84 | 34 | 1005-570-6966 | 38 | 9 |
| 1005-987-1289 | 96 | 18 | 1005-570-6971 | 81 | 4 |
| 1005-987-1293 | 91 | 7 | 1005-733-8195 | 64 | 3 |

**Section VI. FEDERAL STOCK NUMBER AND REFERENCE
NUMBER INDEX-Continued**

| STOCK NUMBER | FIGURE NO | ITEM NO | STOCK NUMBER | FIGURE NO | ITEM NO |
|---------------------|----------------------|--------------------|---------------------|----------------------|--------------------|
| 1240-087-7281 | 3 | 3 | 3110-142-4485 | 57 | 12 |
| 1240-087-7282 | 3 | 2 | 3110-144-8508 | 92 | 30 |
| 1240-764-6222 | 36 | 34 | 3110-144-8662 | 93 | 22 |
| 1240-782-9652 | 1 | 1 | 3110-144-8882 | 30 | 7 |
| 1240-930-4259 | 3 | 1 | 3110-151-9208 | 38 | 17 |
| 1290-089-1875 | 3 | 4 | 3110-155-8416 | 23 | 23 |
| 2510-057-7051 | 77 | 34 | 3110-155-8416 | 67 | 14 |
| 2520-656-0333 | 36 | 21 | 3110-155-8874 | 25 | 46 |
| 2590-695-9076 | 6 | 13 | 3110-155-8874 | 32 | 23 |
| 2590-695-9076 | 7 | 15 | 3110-155-8874 | 76 | 20 |
| 2590-695-9076 | 9 | 7 | 3110-155-8894 | 32 | 28 |
| 2590-695-9076 | 10 | 3 | 3110-155-8894 | 76 | 25 |
| 2590-816-6641 | 90 | - | 3110-156-7528 | 93 | 7 |
| 2590-851-4918 | 47 | 38 | 3110-156-7528 | 96 | 9 |
| 2590-851-4918 | 49 | 10 | 3110-183-9175 | 38 | 22 |
| 2590-937-0869 | 1 | 2 | 3110-184-0012 | 95 | 34 |
| 2590-973-1176 | 34 | 4 | 3110-198-2923 | 57 | 18 |
| 2590-973-1176 | 78 | 13 | 3110-198-2927 | 57 | 19 |
| 2590-973-1176 | 87 | 6 | 3110-214-0902 | 34 | 33 |
| 5640-222-4525 | 64 | 1 | 3110-214-0902 | 78 | 33 |
| 2640-240-2061 | 64 | 2 | 3110-214-0903 | 78 | 34 |
| 2805-413-6178 | 62 | 12 | 3110-221-0312 | 25 | 39 |
| 2915-202-5939 | 55 | 24 | 3110-225-8309 | 92 | 51 |
| 2920-019-3974 | 16 | 5 | 3110-554-0020 | 25 | 41 |
| 3020-131-6221 | 25 | 42 | 3110-554-0020 | 69 | 28 |
| 3020-136-1203 | 25 | 2 | 3110-571-3937 | 85 | 16 |
| 3020-136-1204 | 25 | 4 | 3110-732-2818 | 53 | 43 |
| 3020-231-8741 | 56 | 6 | 3110-768-8536 | 78 | 6 |
| 3020-248-5789 | 56 | 7 | 3110-838-5033 | 24 | 19 |
| 3020-871-5669 | 34 | 31 | 3110-838-5033 | 68 | 5 |
| 3020-871-5669 | 78 | 8 | 3110-867-6590 | 69 | 31 |
| 3020-872-0928 | 69 | 29 | 3110-867-6591 | 69 | 26 |
| 3020-904-5065 | 32 | 25 | 3110-867-6593 | 28 | 19 |
| 3020-904-5065 | 76 | 22 | 3110-867-6593 | 72 | 20 |
| 3020-904-5066 | 32 | 27 | 3110-908-0823 | 74 | 15 |
| 3020-904-5066 | 76 | 28 | 3110-908-0825 | 74 | 17 |
| 3020-991-6742 | 94 | 7 | 3110-912-6266 | 92 | 24 |
| 3020-991-6752 | 92 | 35 | 3110-989-7713 | 95 | 28 |
| 3020-991-6756 | 92 | 46 | 3110-990-6442 | 85 | 14 |
| 3020-991-6758 | 92 | 49 | 3110-990-6442 | 95 | 39 |
| 3040-868-6884 | 69 | 27 | 3120-027-2506 | 56 | 11 |
| 3110-020-9330 | 93 | 19 | 3120-034-4252 | 56 | 10 |
| 3110-045-3810 | 92 | 50 | 3120-034-4253 | 56 | 13 |
| 3110-045-3811 | 93 | 6 | 3120-082-0015 | 33 | 21 |
| 3110-045-3811 | 94 | 6 | 3120-228-2851 | 36 | 29 |
| 3110-045-3811 | 96 | 8 | 3120-454-5989 | 35 | 45 |
| 3110-045-3812 | 85 | 12 | 3120-488-3829 | 35 | 3 |
| 3110-045-3812 | 95 | 40 | 3120-808-5627 | 93 | 11 |
| 3110-057-1413 | 93 | 5 | 3120-872-3108 | 92 | 12 |
| 3110-057-1413 | 94 | 5 | 3120-987-1290 | 96 | 14 |
| 3110-057-1413 | 96 | 7 | 3120-991-0247 | 36 | 6 |
| 3110-059-2831 | 85 | 11 | 3120-991-0247 | 84 | 5 |
| 3110-059-2831 | 95 | 41 | 3120-991-0247 | 85 | 31 |
| 3110-063-0227 | 57 | 6 | 3120-991-6724 | 33 | 9 |
| 3110-070-5667 | 85 | 35 | 3120-991-6724 | 77 | 8 |
| 3110-100-6152 | 70 | 24 | 3120-991-6765 | 95 | 14 |
| 3110-100-6161 | 31 | 6 | 3120-993-5451 | 92 | 26 |
| 3110-100-6161 | 75 | 3 | 3130-023-5885 | 53 | 42 |
| 3110-101-1027 | 94 | 10 | 4010-016-8704 | 36 | 10 |
| 3110-108-9247 | 30 | 11 | 4010-016-8704 | 55 | 29 |
| 3110-130-5514 | 25 | 25 | 4010-052-3780 | 55 | 12 |
| 3110-132-0890 | 36 | 25 | 4010-222-4494 | 47 | 37 |
| 3110-142-4456 | 57 | 16 | 4010-222-4494 | 49 | 9 |
| 3110-142-4468 | 57 | 22 | 4330-542-2060 | 18 | 40 |

**Section VI. FEDERAL STOCK NUMBER AND REFERENCE
NUMBER INDEX-Continued**

| STOCK NUMBER | FIGURE NO | ITEM NO | STOCK NUMBER | FIGURE NO | ITEM NO |
|---------------------|----------------------|--------------------|---------------------|----------------------|--------------------|
| 4330-542-2060 | 65 | 43 | 4730-908-3193 | 79 | 15 |
| 4710-054-2597 | 54 | 12 | 4730-908-3194 | 35 | 6 |
| 4710-194-2755 | 21 | 22 | 4730-908-3194 | 79 | 14 |
| 4710-194-2758 | 21 | 27 | 4730-908-6293 | 35 | 7 |
| 4710-194-2759 | 19 | 23 | 4730-908-6294 | 1 | 9 |
| 4710-194-2760 | 19 | 19 | 4730-908-6294 | 47 | 34 |
| 4710-194-2761 | 19 | 29 | 4730-910-4331 | 63 | 7 |
| 4710-194-2762 | 19 | 8 | 4730-910-4331 | 66 | 2 |
| 4710-196-2750 | 22 | 2 | 4730-993-9265 | 54 | 11 |
| 4710-403-0968 | 22 | 4 | 4820-406-1553 | 17 | 37 |
| 4710-403-0969 | 22 | 3 | 4820-406-1553 | 18 | 32 |
| 4710-457-8600 | 19 | 30 | 4820-535-6483 | 20 | 4 |
| 4730-052-9876 | 63 | 1 | 4820-868-6898 | 65 | 36 |
| 4730-052-9876 | 66 | 4 | 4820-868-6903 | 81 | 7 |
| 4730-052-9877 | 63 | 2 | 4820-869-7963 | 66 | 19 |
| 4730-052-9877 | 66 | 5 | 4910-861-2068 | 2 | 4 |
| 4730-054-9098 | 19 | 10 | 4933-023-5900 | 2 | 1 |
| 4730-165-4960 | 37 | 31 | 4933-034-4450 | 97 | 4 |
| 4730-172-0010 | 35 | 20 | 4933-034-4461 | 97 | 2 |
| 4730-196-9580 | 55 | 26 | 4933-087-3482 | 97 | - |
| 4730-198-6394 | 19 | 26 | 4933-117-2761 | 1 | 6 |
| 4730-202-8836 | 19 | 34 | 4933-494-6605 | 2 | 5 |
| 4730-202-8836 | 75 | 16 | 4933-494-6608 | 2 | 6 |
| 4730-220-3928 | 19 | 24 | 4933-603-8938 | 98 | - |
| 4730-228-6988 | 21 | 25 | 4933-687-5666 | 97 | 1 |
| 4730-228-6988 | 24 | 2 | 4933-687-5667 | 98 | 2 |
| 4730-230-8740 | 55 | 27 | 4933-687-5668 | 98 | 4 |
| 4730-246-2762 | 19 | 18 | 4933-687-8506 | 98 | 3 |
| 4730-246-2762 | 21 | 24 | 4933-867-6607 | 1 | 5 |
| 4730-448-5223 | 19 | 4 | 4933-930-8952 | 1 | 4 |
| 4730-448-5223 | 21 | 21 | 5120-230-6385 | 1 | 3 |
| 4730-483-8166 | 19 | 35 | 5120-687-6414 | 98 | 1 |
| 4730-484-3473 | 19 | 17 | 5120-687-8504 | 98 | 5 |
| 4730-484-3473 | 21 | 23 | 5120-687-8505 | 98 | 6 |
| 4730-488-5276 | 19 | 3 | 5120-687-8507 | 98 | 7 |
| 4730-541-4901 | 19 | 33 | 5305-050-9227 | 57 | 5 |
| 4730-541-4901 | 21 | 19 | 5305-051-4078 | 47 | 29 |
| 4730-683-8839 | 63 | 14 | 5305-053-1117 | 71 | 3 |
| 4730-683-8839 | 76 | 3 | 5305-054-5641 | 1 | 7 |
| 4730-684-3793 | 66 | 8 | 5305-057-9610 | 91 | 1 |
| 4730-684-3793 | 70 | 21 | 5305-059-4568 | 30 | 20 |
| 4730-684-3793 | 75 | 18 | 5305-068-0508 | 11 | 1 |
| 4730-684-3793 | 76 | 4 | 5305-068-0508 | 16 | 6 |
| 4730-738-4731 | 68 | 6 | 5305-068-0509 | 37 | 12 |
| 4730-738-4731 | 70 | 17 | 5305-068-0510 | 34 | 1 |
| 4730-738-4731 | 75 | 17 | 5305-068-0510 | 77 | 19 |
| 4730-738-4731 | 81 | 2 | 5305-068-0510 | 78 | 10 |
| 4730-738-5463 | 66 | 10 | 5305-068-0510 | 33 | 10 |
| 4730-738-5463 | 70 | 13 | 5305-068-0511 | 34 | 18 |
| 4730-738-5463 | 80 | 9 | 5305-068-0512 | 45 | 22 |
| 4730-800-2560 | 19 | 11 | 5305-068-0512 | 47 | 41 |
| 4730-800-3129 | 19 | 2 | 5305-068-0513 | 16 | 15 |
| 4730-800-3129 | 21 | 15 | 5305-068-0513 | 49 | 18 |
| 4730-800-3129 | 37 | 29 | 5305-068-0513 | 53 | 30 |
| 4730-800-8150 | 19 | 12 | 5305-068-0514 | 92 | 17 |
| 4730-800-8152 | 19 | 1 | 5305-068-7837 | 21 | 31 |
| 4730-800-8152 | 21 | 14 | 5305-068-7837 | 34 | 11 |
| 4730-800-8152 | 37 | 28 | 5305-071-2055 | 32 | 1 |
| 3730-801-8369 | 19 | 9 | 5305-071-2067 | 92 | 52 |
| 4730-801-8369 | 21 | 17 | 5305-071-2068 | 36 | 26 |
| 4730-807-1074 | 65 | 48 | 5305-071-2069 | 33 | 6 |
| 4730-817-1808 | 63 | 6 | 5305-071-2069 | 77 | 10 |
| 4730-817-1808 | 66 | 1 | 5305-071-2070 | 84 | 21 |
| 4730-824-0515 | 55 | 30 | 5305-071-2070 | 95 | 2 |

**Section VI. FEDERAL STOCK NUMBER AND REFERENCE
NUMBER INDEX-Continued**

| STOCK NUMBER | FIGURE NO | ITEM NO | STOCK NUMBER | FIGURE NO | ITEM NO |
|---------------------|----------------------|--------------------|---------------------|----------------------|--------------------|
| 5305-071-2505 | 17 | 13 | 5305-558-4181 | 37 | 2 |
| 5305-071-2506 | 16 | 35 | 5305-579-4576 | 57 | 2 |
| 5305-071-2506 | 36 | 31 | 5305-637-1119 | 16 | 25 |
| 5305-071-2507 | 11 | 2 | 5305-637-1119 | 91 | 16 |
| 5305-071-2507 | 12 | 1 | 5305-655-9681 | 78 | 14 |
| 5305-087-2336 | 67 | 10 | 5305-719-5184 | 36 | 16 |
| 5305-087-9651 | 49 | 2 | 5305-719-5184 | 84 | 24 |
| 5305-088-8332 | 34 | 38 | 5305-719-5342 | 28 | 16 |
| 5305-088-8332 | 86 | 1 | 5305-721-4471 | 56 | 21 |
| 5305-143-2328 | 34 | 22 | 5305-723-9385 | 56 | 8 |
| 5305-225-3841 | 55 | 7 | 5305-724-5804 | 43 | 3 |
| 5305-225-3843 | 17 | 7 | 5305-724-5804 | 45 | 16 |
| 5305-225-3843 | 37 | 3 | 5305-724-5814 | 48 | 7 |
| 5305-225-3844 | 5 | 1 | 5305-724-5819 | 49 | 24 |
| 5305-225-3844 | 7 | 5 | 5305-728-5474 | 34 | 27 |
| 5305-225-3844 | 16 | 30 | 5305-728-5474 | 78 | 29 |
| 5305-225-9451 | 52 | 2 | 5305-728-5475 | 34 | 24 |
| 5305-226-7605 | 49 | 6 | 5305-728-5475 | 77 | 28 |
| 5305-253-5607 | 25 | 48 | 5305-728-5475 | 78 | 28 |
| 5305-253-5607 | 26 | 2 | 5305-728-5500 | 23 | 11 |
| 5305-253-5607 | 35 | 42 | 5305-728-5500 | 67 | 22 |
| 5305-253-5614 | 36 | 9 | 5305-728-6297 | 95 | 18 |
| 5305-253-5614 | 55 | 28 | 5305-728-6309 | 47 | 18 |
| 5305-267-8950 | 11 | 3 | 5305-728-6312 | 47 | 17 |
| 5305-267-8950 | 45 | 23 | 5305-755-4867 | 40 | 2 |
| 5305-267-8950 | 48 | 1 | 5305-755-4867 | 47 | 4 |
| 5305-267-8950 | 52 | 32 | 5305-755-4867 | 82 | 1 |
| 5305-267-8950 | 53 | 22 | 5305-764-0066 | 92 | 7 |
| 5305-267-8950 | 56 | 17 | 5305-767-0437 | 85 | 25 |
| 5305-267-8951 | 16 | 41 | 5305-769-5639 | 23 | 17 |
| 5305-267-8951 | 53 | 13 | 5305-802-2764 | 10 | 13 |
| 5305-267-8952 | 15 | 11 | 5305-803-4173 | 16 | 10 |
| 5305-267-8952 | 45 | 29 | 5305-809-4768 | 25 | 14 |
| 5305-267-8952 | 50 | 23 | 5305-809-4768 | 69 | 8 |
| 5305-267-8952 | 53 | 25 | 5305-811-0638 | 85 | 22 |
| 5305-267-8952 | 56 | 4 | 5305-825-1301 | 2 | 2 |
| 5305-267-8952 | 84 | 30 | 5305-834-0342 | 28 | 1 |
| 5305-267-8952 | 94 | 2 | 5305-834-0342 | 72 | 8 |
| 5305-267-8953 | 45 | 32 | 5305-844-6185 | 53 | 27 |
| 5305-267-8953 | 47 | 42 | 5305-851-6495 | 76 | 32 |
| 5305-267-8953 | 53 | 11 | 5305-878-8614 | 79 | 8 |
| 5305-267-8953 | 56 | 34 | 5305-878-8614 | 85 | 38 |
| 5305-267-8955 | 53 | 41 | 5305-889-2998 | 15 | 1 |
| 5305-267-8957 | 21 | 28 | 5305-889-2998 | 61 | 11 |
| 5305-269-3234 | 56 | 2 | 5305-889-3000 | 7 | 1 |
| 5305-269-3234 | 93 | 1 | 5305-889-3000 | 10 | 8 |
| 5305-269-3235 | 47 | 12 | 5305-889-3000 | 15 | 25 |
| 5305-269-3235 | 77 | 17 | 5305-889-3000 | 51 | 5 |
| 5305-269-3235 | 84 | 26 | 5305-889-3000 | 78 | 18 |
| 5305-269-3335 | 85 | 9 | 5305-889-3000 | 91 | 3 |
| 5305-269-3236 | 47 | 7 | 5305-889-3002 | 20 | 2 |
| 5305-269-3237 | 50 | 30 | 5305-912-4819 | 56 | 22 |
| 5305-269-3241 | 85 | 42 | 5305-912-4831 | 56 | 20 |
| 5305-269-3242 | 49 | 26 | 5305-912-5113 | 85 | 26 |
| 5305-269-3242 | 84 | 12 | 5305-916-2345 | 34 | 37 |
| 5305-269-3244 | 47 | 46 | 5305-916-2345 | 78 | 1 |
| 5305-269-3246 | 49 | 25 | 5305-921-0890 | 45 | 12 |
| 5305-518-5511 | 29 | 11 | 5305-921-0929 | 45 | 11 |
| 5305-543-2419 | 77 | 24 | 5305-926-5582 | 36 | 42 |
| 5305-543-2419 | 82 | 3 | 5305-935-2992 | 54 | 7 |
| 5305-543-4372 | 34 | 5 | 5305-936-8359 | 47 | 22 |
| 5305-550-3934 | 61 | 7 | 5305-936-8359 | 53 | 6 |
| 5305-558-4181 | 16 | 31 | 5305-942-2214 | 37 | 9 |
| 4305-558-4181 | 33 | 28 | 5305-952-0759 | 53 | 24 |

Section VI. FEDERAL STOCK NUMBER AND REFERENCE
NUMBER INDEX-Continued

| STOCK NUMBER | FIGURE NO | ITEM NO | STOCK NUMBER | FIGURE NO | ITEM NO |
|---------------|-----------|---------|---------------|-----------|---------|
| 5305-954-3937 | 34 | 14 | 5305-978-9379 | 19 | 6 |
| 5305-954-3937 | 78 | 25 | 5305-978-9379 | 55 | 5 |
| 5305-954-3938 | 48 | 8 | 5305-978-9380 | 17 | 4 |
| 5305-954-3938 | 52 | 29 | 5305-978-9380 | 30 | 8 |
| 5305-954-8424 | 45 | 7 | 5305-978-9380 | 55 | 21 |
| 5305-954-8424 | 55 | 2 | 5305-978-9380 | 62 | 1 |
| 5305-954-8991 | 16 | 24 | 5305-978-9383 | 66 | 17 |
| 5305-958-0591 | 30 | 29 | 5305-978-9385 | 19 | 36 |
| 5305-958-4346 | 56 | 30 | 5305-978-9385 | 75 | 21 |
| 5305-958-5245 | 13 | 7 | 5305-978-9387 | 35 | 39 |
| 5305-958-5246 | 34 | 40 | 5305-978-9393 | 25 | 8 |
| 5305-958-5246 | 86 | 3 | 5305-978-9393 | 69 | 17 |
| 5305-958-5257 | 30 | 27 | 5305-978-9396 | 34 | 30 |
| 5305-958-5473 | 25 | 19 | 5305-978-9396 | 78 | 3 |
| 5305-959-2739 | 32 | 8 | 5305-983-5347 | 80 | 13 |
| 5305-959-2739 | 76 | 11 | 5305-983-6623 | 80 | 4 |
| 5305-964-0613 | 32 | 19 | 5305-983-6634 | 21 | 3 |
| 5305-964-0613 | 76 | 9 | 5305-983-6651 | 31 | 2 |
| 5305-964-0629 | 36 | 20 | 5305-983-6651 | 48 | 10 |
| 5305-964-0630 | 79 | 1 | 5305-983-6651 | 75 | 5 |
| 5305-964-0691 | 32 | 7 | 5305-983-6657 | 53 | 19 |
| 5305-964-0691 | 76 | 7 | 5305-983-6658 | 45 | 14 |
| 5305-978-9342 | 23 | 13 | 5305-983-6658 | 48 | 3 |
| 5305-978-9342 | 28 | 4 | 5305-983-6658 | 53 | 18 |
| 5305-978-9342 | 67 | 15 | 5305-983-6659 | 45 | 28 |
| 5305-978-9342 | 72 | 1 | 5305-983-6659 | 54 | 13 |
| 5305-978-9346 | 31 | 4 | 5305-983-6659 | 92 | 42 |
| 5305-978-9347 | 23 | 9 | 5305-983-6665 | 54 | 20 |
| 5305-978-9347 | 67 | 18 | 5305-983-7428 | 45 | 17 |
| 5305-978-9347 | 75 | 1 | 5305-983-7448 | 35 | 21 |
| 5305-978-9348 | 18 | 45 | 5305-983-7450 | 50 | 21 |
| 5305-978-9348 | 29 | 2 | 5305-983-7451 | 35 | 9 |
| 5305-978-9348 | 65 | 37 | 5305-983-7452 | 36 | 12 |
| 5305-978-9348 | 72 | 5 | 5305-983-7459 | 21 | 5 |
| 5305-978-9354 | 23 | 6 | 5305-983-8084 | 18 | 20 |
| 5305-978-9354 | 24 | 7 | 5305-983-8084 | 21 | 33 |
| 5305-978-9354 | 38 | 4 | 5305-983-8384 | 27 | 11 |
| 5305-978-9354 | 67 | 6 | 5305-983-8084 | 62 | 5 |
| 5305-978-9354 | 68 | 8 | 5305-983-8084 | 65 | 26 |
| 5305-978-9355 | 17 | 9 | 5305-983-8084 | 66 | 14 |
| 5305-978-9355 | 18 | 1 | 5305-983-8084 | 71 | 5 |
| 5305-978-9355 | 25 | 30 | 5305-984-3021 | 17 | 20 |
| 5305-978-9355 | 26 | 6 | 5305-984-3021 | 74 | 1 |
| 5305-978-9355 | 65 | 5 | 5305-984-4982 | 15 | 17 |
| 5305-978-9355 | 69 | 11 | 5305-984-4983 | 15 | 21 |
| 5305-978-9355 | 70 | 3 | 5305-984-4983 | 61 | 18 |
| 5305-978-9356 | 38 | 2 | 5305-984-4984 | 52 | 17 |
| 5305-978-9356 | 62 | 8 | 5305-984-4984 | 56 | 26 |
| 5305-978-9357 | 17 | 19 | 5305-984-4988 | 25 | 11 |
| 5305-978-9358 | 37 | 23 | 5305-984-4988 | 69 | 22 |
| 5305-978-9359 | 81 | 5 | 5305-984-4988 | 91 | 13 |
| 5305-978-9368 | 52 | 3 | 5305-984-6189 | 30 | 17 |
| 5305-978-9369 | 25 | 26 | 5305-984-6189 | 55 | 13 |
| 5305-978-9369 | 28 | 17 | 5305-984-6191 | 30 | 19 |
| 5305-978-9369 | 52 | 6 | 5305-984-6192 | 27 | 1 |
| 5305-978-9369 | 69 | 1 | 5305-984-6192 | 71 | 1 |
| 5305-978-9369 | 72 | 22 | 5305-984-6206 | 15 | 30 |
| 5305-978-9370 | 17 | 25 | 5305-984-6206 | 53 | 36 |
| 5305-978-9371 | 25 | 16 | 5305-984-6208 | 13 | 3 |
| 5305-978-9371 | 29 | 6 | 5305-984-6208 | 15 | 36 |
| 5305-978-9371 | 72 | 11 | 5305-984-6208 | 61 | 1 |
| 5305-978-9373 | 62 | 13 | 5305-984-6209 | 13 | 17 |
| 5305-978-9378 | 13 | 8 | 5305-984-6209 | 32 | 17 |
| 5305-978-9379 | 17 | 2 | 5305-984-6210 | 13 | 13 |

Section VI. FEDERAL STOCK NUMBER AND REFERENCE
NUMBER INDEX-Continued

| STOCK NUMBER | FIGURE NO | ITEM NO | STOCK NUMBER | FIGURE NO | ITEM NO |
|---------------|-----------|---------|---------------|-----------|---------|
| 5305-984-6218 | 51 | 2 | 5310-045-4007 | 15 | 20 |
| 5305-984-7363 | 16 | 37 | 5310-045-4007 | 18 | 46 |
| 5305-988-1170 | 15 | 23 | 5310-045-4007 | 23 | 10 |
| 5305-988-1721 | 28 | 15 | 5310-045-4007 | 25 | 12 |
| 5305-988-1721 | 72 | 19 | 5310-045-4007 | 29 | 3 |
| 5305-988-1723 | 61 | 22 | 5310-045-4007 | 52 | 18 |
| 5305-988-1723 | 78 | 22 | 5310-045-4007 | 61 | 19 |
| 5305-988-1724 | 16 | 4 | 5310-045-4007 | 65 | 38 |
| 5305-988-1725 | 16 | 23 | 5310-045-4007 | 67 | 19 |
| 5305-989-6265 | 30 | 13 | 5310-045-4007 | 69 | 23 |
| 5305-989-7434 | 16 | 1 | 5310-045-4007 | 78 | 20 |
| 5305-989-7434 | 30 | 2 | 5310-045-4007 | 91 | 5 |
| 5305-989-7435 | 16 | 20 | 5310-045-4007 | 91 | 18 |
| 5305-989-7435 | 46 | 9 | 5310-045-5210 | 61 | 10 |
| 5305-990-0695 | 85 | 5 | 5310-052-3920 | 56 | 16 |
| 5305-990-6444 | 13 | 11 | 5310-053-1239 | 14 | 11 |
| 5305-990-6444 | 30 | 16 | 5310-053-1244 | 15 | 19 |
| 5305-990-6444 | 61 | 27 | 5310-058-1626 | 50 | 34 |
| 5305-990-6444 | 76 | 29 | 5310-060-7344 | 55 | 31 |
| 5305-990-9799 | 95 | 44 | 5310-080-6004 | 40 | 6 |
| 5305-992-7126 | 36 | 3 | 5310-080-6004 | 49 | 27 |
| 5305-992-7126 | 84 | 1 | 5310-080-6004 | 50 | 2 |
| 5305-993-1849 | 30 | 24 | 5310-080-6004 | 84 | 13 |
| 5305-995-3569 | 27 | 3 | 5310-080-6004 | 85 | 43 |
| 5306-044-0502 | 21 | 10 | 5310-082-1404 | 51 | 6 |
| 5306-044-0502 | 66 | 20 | 5310-082-1404 | 61 | 20 |
| 5306-050-1237 | 94 | 12 | 5310-088-4836 | 71 | 12 |
| 5306-050-1237 | 95 | 35 | 5310-131-1905 | 35 | 5 |
| 5306-050-1238 | 19 | 5 | 5310-167-0820 | 17 | 32 |
| 5306-050-1238 | 47 | 5 | 5310-186-4947 | 66 | 12 |
| 5306-050-1238 | 85 | 1 | 5310-186-4947 | 70 | 15 |
| 5306-050-1238 | 93 | 3 | 5310-186-4947 | 80 | 11 |
| 5306-050-1238 | 95 | 23 | 5310-208-4026 | 46 | 7 |
| 5306-050-1238 | 96 | 3 | 5310-208-9255 | 26 | 5 |
| 5306-050-1239 | 92 | 14 | 5310-208-9255 | 70 | 2 |
| 5306-051-4072 | 47 | 2 | 5310-209-0786 | 16 | 7 |
| 5306-051-4075 | 47 | 10 | 6410-209-0786 | 48 | 6 |
| 5306-051-4075 | 53 | 34 | 5310-209-5290 | 79 | 12 |
| 5306-051-4081 | 96 | 4 | 5310-274-8702 | 95 | 47 |
| 5306-059-5832 | 55 | 20 | 5310-298-8903 | 6 | 12 |
| 5306-226-4825 | 95 | 4 | 5310-298-8903 | 7 | 14 |
| 5310-042-6758 | 61 | 9 | 5310-298-8903 | 9 | 6 |
| 5310-045-3296 | 13 | 4 | 5310-298-8903 | 10 | 2 |
| 5310-045-3296 | 15 | 31 | 5310-298-9255 | 79 | 11 |
| 5310-045-3296 | 21 | 12 | 5310-333-7356 | 21 | 4 |
| 5310-045-3296 | 23 | 7 | 5310-400-8444 | 17 | 38 |
| 5310-045-3296 | 26 | 7 | 5310-407-9566 | 84 | 31 |
| 5310-045-3296 | 30 | 3 | 5310-407-9566 | 85 | 2 |
| 5310-045-3296 | 38 | 3 | 5310-407-9566 | 95 | 24 |
| 5310-045-3296 | 61 | 2 | 5310-420-2051 | 25 | 22 |
| 5310-045-3296 | 66 | 21 | 5310-420-5983 | 25 | 24 |
| 5310-045-3296 | 67 | 7 | 5310-420-8051 | 37 | 11 |
| 5310-045-3296 | 70 | 4 | 5310-435-0453 | 27 | 7 |
| 5310-045-3299 | 17 | 26 | 5310-435-0454 | 25 | 23 |
| 5310-045-3299 | 25 | 17 | 5310-458-2119 | 23 | 8 |
| 5310-045-3299 | 27 | 2 | 5310-483-8792 | 17 | 14 |
| 5310-045-3299 | 29 | 7 | 5310-543-2410 | 15 | 3 |
| 5310-045-3299 | 52 | 7 | 5310-543-2410 | 23 | 14 |
| 5310-045-3299 | 62 | 14 | 5310-534-2410 | 28 | 6 |
| 5310-045-3299 | 69 | 2 | 5310-543-2410 | 56 | 31 |
| 5310-045-3299 | 71 | 2 | 5310-543-2410 | 61 | 13 |
| 5310-045-3299 | 72 | 12 | 5310-543-2410 | 67 | 16 |
| 5310-045-4007 | 7 | 2 | 5310-543-2410 | 72 | 6 |
| 5310-045-4007 | 10 | 9 | 5310-543-5060 | 48 | |

**Section VI. FEDERAL STOCK NUMBER AND REFERENCE
NUMBER INDEX-Continued**

| STOCK NUMBER | FIGURE NO | ITEM NO | STOCK NUMBER | FIGURE NO | ITEM NO |
|---------------------|----------------------|--------------------|---------------------|----------------------|--------------------|
| 5310-543-5060 | 52 | 30 | 5310-755-4865 | 79 | 3 |
| 5310-576-5752 | 51 | 4 | 5310-755-4865 | 85 | 7 |
| 5310-579-0079 | 15 | 28 | 5310-755-4866 | 16 | 11 |
| 5310-579-0079 | 51 | 7 | 5310-755-4866 | 34 | 12 |
| 5310-579-0079 | 56 | 24 | 5310-755-4866 | 37 | 4 |
| 5310-582-5965 | 13 | 15 | 5310-755-4866 | 47 | 43 |
| 5310-582-5965 | 15 | 13 | 5310-755-4866 | 75 | 22 |
| 5310-582-5965 | 16 | 21 | 5310-761-6882 | 61 | 23 |
| 5310-582-5965 | 21 | 34 | 5310-761-6882 | 78 | 15 |
| 5310-582-5965 | 61 | 24 | 5310-763-8894 | 33 | 7 |
| 5310-582-5965 | 66 | 15 | 5310-763-8894 | 34 | 26 |
| 5310-582-5965 | 78 | 23 | 5310-763-8894 | 77 | 11 |
| 5310-582-5965 | 91 | 17 | 5310-763-8894 | 78 | 27 |
| 5310-584-5272 | 79 | 2 | 5310-785-1762 | 34 | 6 |
| 5310-584-5272 | 84 | 25 | 5310-789-7632 | 66 | 13 |
| 5310-584-5272 | 85 | 6 | 5310-789-7632 | 70 | 16 |
| 5310-584-5272 | 95 | 3 | 5310-789-7632 | 80 | 10 |
| 5310-584-7800 | 32 | 18 | 5310-809-3365 | 30 | 18 |
| 5310-584-7800 | 76 | 30 | 5310-809-4058 | 15 | 22 |
| 5310-595-7044 | 6 | 14 | 5310-809-4058 | 17 | 15 |
| 5310-595-7044 | 7 | 9 | 5310-809-4058 | 18 | 14 |
| 5310-595-7044 | 9 | 3 | 5310-809-4058 | 37 | 10 |
| 5310-595-7044 | 10 | 5 | 5310-809-4058 | 39 | 7 |
| 5310-596-4907 | 17 | 3 | 5310-809-4058 | 45 | 30 |
| 5310-596-4907 | 18 | 21 | 5310-809-4058 | 46 | 17 |
| 5310-596-4907 | 27 | 12 | 5310-809-4058 | 65 | 22 |
| 5310-596-4907 | 35 | 40 | 5310-809-4058 | 78 | 16 |
| 5310-596-4907 | 62 | 2 | 5310-809-8544 | 52 | 20 |
| 5310-596-4907 | 65 | 27 | 5310-809-8546 | 16 | 2 |
| 5310-596-4907 | 71 | 6 | 5310-809-8546 | 17 | 8 |
| 5310-596-7691 | 30 | 25 | 5310-809-8546 | 17 | 27 |
| 5310-596-7691 | 48 | 14 | 5310-809-8546 | 21 | 11 |
| 5310-596-7693 | 91 | 14 | 5310-809-8546 | 46 | 8 |
| 5310-637-9541 | 33 | 11 | 5310-809-8546 | 48 | 11 |
| 5310-637-9541 | 34 | 7 | 5310-809-8546 | 51 | 3 |
| 5310-637-9541 | 50 | 31 | 5310-809-8546 | 66 | 22 |
| 5310-637-9541 | 77 | 20 | 5310-823-8804 | 13 | 18 |
| 5310-637-9541 | 84 | 27 | 5310-825-1304 | 42 | 7 |
| 5310-656-0067 | 6 | 6 | 5310-834-8736 | 50 | 29 |
| 5310-656-0067 | 7 | 11 | 5310-865-9513 | 11 | 4 |
| 5310-656-0067 | 11 | 14 | 5310-865-9513 | 13 | 9 |
| 5310-656-0067 | 12 | 5 | 5310-865-9513 | 16 | 8 |
| 5310-656-0067 | 46 | 23 | 5310-865-9513 | 19 | 37 |
| 5310-688-2195 | 25 | 7 | 5310-865-9513 | 21 | 30 |
| 5310-688-2195 | 35 | 10 | 5310-865-9513 | 37 | 13 |
| 5310-688-2195 | 69 | 18 | 5310-865-9513 | 45 | 15 |
| 5310-688-2196 | 17 | 21 | 5310-865-9513 | 49 | 3 |
| 5310-688-2196 | 74 | 2 | 5310-865-9513 | 53 | 33 |
| 5310-688-2196 | 80 | 5 | 5310-865-9513 | 55 | 8 |
| 5310-688-2198 | 17 | 10 | 5310-865-9513 | 66 | 18 |
| 5310-688-2198 | 18 | 2 | 5310-866-4417 | 84 | 22 |
| 5310-688-2198 | 24 | 8 | 5310-866-5293 | 32 | 2 |
| 5310-688-2198 | 25 | 31 | 5310-866-5293 | 76 | 33 |
| 5310-688-2198 | 37 | 24 | 5310-867-6599 | 92 | 5 |
| 5310-688-2198 | 62 | 9 | 5310-877-5796 | 95 | 16 |
| 5310-688-2198 | 65 | 6 | 5310-877-5972 | 16 | 32 |
| 5310-688-2198 | 68 | 9 | 5310-877-5972 | 33 | 23 |
| 5310-688-2198 | 69 | 12 | 5310-877-5972 | 34 | 2 |
| 5310-688-2198 | 81 | 6 | 5310-877-5972 | 47 | 47 |
| 5310-721-7809 | 45 | 18 | 5310-877-5972 | 78 | 11 |
| 5310-732-0558 | 95 | 17 | 5310-877-5972 | 82 | 4 |
| 5310-754-3208 | 35 | 4 | 5310-877-5972 | 84 | 28 |
| 5310-754-5277 | 33 | 15 | 5310-877-5973 | 53 | 10 |
| 5310-755-4865 | 36 | 17 | 5310-877-5973 | 95 | 10 |

**Section VI. FEDERAL STOCK NUMBER AND REFERENCE
NUMBER INDEX-Continued**

| STOCK NUMBER | FIGURE NO | ITEM NO | STOCK NUMBER | FIGURE NO | ITEM NO |
|---------------------|----------------------|--------------------|---------------------|----------------------|--------------------|
| 5310-877-7527 | 34 | 25 | 5315-061-5661 | 57 | 3 |
| 5310-877-7527 | 36 | 4 | 5315-080-1934 | 47 | 14 |
| 5310-877-7527 | 77 | 12 | 5315-080-1936 | 55 | 17 |
| 5310-877-7527 | 78 | 2 | 5315-081-7042 | 45 | 6 |
| 5310-877-7527 | 84 | 2 | 5315-081-7876 | 53 | 21 |
| 5310-880-0625 | 34 | 8 | 5315-234-1626 | 84 | 35 |
| 5310-880-0625 | 56 | 3 | 5315-281-9457 | 16 | 46 |
| 5310-891-1751 | 50 | 22 | 5315-286-0169 | 36 | 32 |
| 5310-891-1752 | 53 | 2 | 5315-406-9066 | 49 | 12 |
| 5310-891-1758 | 39 | 5 | 5315-420-9665 | 25 | 5 |
| 5310-891-1758 | 47 | 25 | 5315-422-2075 | 49 | 11 |
| 5310-891-1758 | 55 | 19 | 5315-443-5890 | 25 | 34 |
| 5310-905-0757 | 53 | 35 | 5315-458-2034 | 40 | 9 |
| 5310-905-0762 | 13 | 14 | 5315-531-9720 | 50 | 12 |
| 5310-905-0762 | 15 | 12 | 5315-543-3986 | 36 | 13 |
| 5310-913-7020 | 16 | 16 | 5315-597-2500 | 33 | 18 |
| 5310-913-7020 | 21 | 29 | 5315-597-3693 | 50 | 4 |
| 5310-913-7020 | 49 | 23 | 5315-616-5516 | 92 | 20 |
| 5310-926-5729 | 2 | 3 | 5315-616-5522 | 32 | 30 |
| 5310-934-9739 | 15 | 2 | 5315-616-5522 | 76 | 23 |
| 5310-934-9739 | 28 | 5 | 5315-616-5523 | 95 | 31 |
| 5310-934-9739 | 61 | 12 | 5315-616-5525 | 92 | 48 |
| 5310-934-9739 | 72 | 3 | 5315-616-5525 | 94 | 8 |
| 5310-934-9747 | 15 | 26 | 5315-616-5526 | 56 | 15 |
| 5310-934-9747 | 56 | 23 | 5315-663-0693 | 47 | 27 |
| 5310-934-9747 | 91 | 4 | 5315-682-1733 | 25 | 32 |
| 5310-934-9755 | 95 | 46 | 5315-682-1746 | 85 | 46 |
| 5310-934-9757 | 29 | 12 | 5315-687-3787 | 95 | 12 |
| 5310-934-9758 | 15 | 35 | 5315-687-5218 | 25 | 43 |
| 5310-934-9758 | 61 | 4 | 5315-687-5218 | 69 | 30 |
| 5310-939-0783 | 25 | 21 | 5315-707-0144 | 83 | 5 |
| 5310-939-0783 | 37 | 6 | 5315-707-0145 | 83 | 7 |
| 5310-939-2653 | 61 | 8 | 5315-711-4363 | 83 | 2 |
| 5310-950-1310 | 56 | 32 | 5315-720-7038 | 69 | 16 |
| 5310-951-4679 | 15 | 4 | 5315-755-4863 | 34 | 16 |
| 5310-959-3218 | 50 | 27 | 5315-755-4863 | 77 | 31 |
| 5310-983-8483 | 7 | 3 | 5315-755-4864 | 36 | 2 |
| 5310-983-8483 | 10 | 10 | 5315-755-4864 | 84 | 9 |
| 5310-983-8673 | 78 | 19 | 5315-755-4876 | 79 | 5 |
| 5310-987-1295 | 95 | 5 | 5315-762-2641 | 50 | 17 |
| 5310-987-1297 | 43 | 9 | 5315-800-8234 | 95 | 21 |
| 5310-989-5525 | 85 | 24 | 5315-806-0217 | 55 | 10 |
| 5310-991-0248 | 92 | 36 | 5315-810-3701 | 28 | 11 |
| 5310-991-6729 | 33 | 8 | 5315-810-3702 | 34 | 19 |
| 5310-991-6729 | 77 | 7 | 5315-810-3702 | 77 | 30 |
| 5310-991-6763 | 96 | 21 | 5315-811-1050 | 39 | 9 |
| 5315-012-0123 | 79 | 4 | 5315-811-5528 | 45 | 2 |
| 5315-021-2442 | 53 | 8 | 5315-812-1236 | 18 | 16 |
| 5315-023-4498 | 55 | 16 | 5315-812-1236 | 65 | 23 |
| 5315-034-4463 | 97 | 3 | 5315-812-7433 | 46 | 18 |
| 5315-052-6697 | 40 | 8 | 5315-814-3530 | 28 | 10 |
| 5315-053-1242 | 52 | 25 | 5315-814-3530 | 33 | 2 |
| 5315-053-1269 | 52 | 12 | 5315-814-3530 | 42 | 2 |
| 5315-054-2300 | 92 | 8 | 5315-814-3530 | 47 | 31 |
| 5315-056-9386 | 49 | 19 | 5315-814-3530 | 54 | 16 |
| 5315-057-7086 | 57 | 10 | 5315-814-3530 | 72 | 16 |
| 5315-057-7115 | 55 | 40 | 5315-814-3530 | 77 | 1 |
| 5315-058-6077 | 39 | 2 | 5315-814-3531 | 55 | 6 |
| 5315-058-6079 | 39 | 6 | 5315-816-1794 | 45 | 5 |
| 5315-058-6115 | 40 | 5 | 5315-816-1794 | 47 | 8 |
| 5315-058-6115 | 50 | 8 | 5315-828-8570 | 95 | 20 |
| 5315-058-6127 | 36 | 1 | 5315-835-1240 | 55 | 34 |
| 5315-058-6127 | 84 | 8 | 5315-836-1422 | 21 | 7 |
| 5315-058-9756 | 23 | 4 | 5315-836-9638 | 32 | 4 |

**Section VI. FEDERAL STOCK NUMBER AND REFERENCE
NUMBER INDEX-Continued**

| STOCK NUMBER | FIGURE NO | ITEM NO | STOCK NUMBER | FIGURE NO | ITEM NO |
|---------------------|----------------------|--------------------|---------------------|----------------------|--------------------|
| 5315-839-2325 | 18 | 13 | 5330-130-5509 | 37 | 26 |
| 5315-839-2325 | 25 | 33 | 5330-131-6276 | 55 | 35 |
| 5315-839-2325 | 46 | 16 | 5330-132-0886 | 55 | 36 |
| 5315-839-2325 | 65 | 21 | 5330-136-2298 | 35 | 17 |
| 5315-839-2326 | 55 | 15 | 5330-136-2299 | 35 | 33 |
| 5315-840-0227 | 55 | 37 | 5330-136-2300 | 35 | 28 |
| 5315-840-9653 | 18 | 15 | 5330-171-5901 | 64 | 7 |
| 5315-840-9653 | 65 | 24 | 5330-171-6746 | 18 | 24 |
| 5315-841-7032 | 47 | 40 | 5330-171-6746 | 65 | 33 |
| 5315-842-3044 | 50 | 1 | 5330-171-6749 | 80 | 2 |
| 5315-842-3044 | 83 | 1 | 5330-171-7346 | 80 | 7 |
| 5315-842-3673 | 36 | 14 | 5330-245-9263 | 20 | 6 |
| 5315-843-7986 | 31 | 10 | 5330-248-3838 | 54 | 15 |
| 5315-843-7986 | 43 | 2 | 5330-248-3838 | 55 | 46 |
| 5315-843-7986 | 50 | 11 | 5330-248-3843 | 54 | 3 |
| 5315-843-7986 | 75 | 9 | 5330-250-0224 | 54 | 10 |
| 5315-844-3942 | 53 | 5 | 5330-250-0226 | 54 | 9 |
| 5315-844-3953 | 53 | 20 | 5330-252-6057 | 55 | 44 |
| 5315-844-3955 | 27 | 6 | 5330-263-8029 | 55 | 25 |
| 5315-844-3955 | 72 | 14 | 5330-292-0580 | 26 | 12 |
| 5315-844-3956 | 65 | 52 | 5330-292-0580 | 70 | 19 |
| 5315-844-3958 | 43 | 6 | 5330-402-9600 | 51 | 10 |
| 5315-846-2042 | 36 | 27 | 5330-413-4376 | 49 | 22 |
| 5315-855-3417 | 77 | 9 | 5330-456-7191 | 37 | 18 |
| 5315-902-0419 | 67 | 24 | 5330-542-1329 | 18 | 42 |
| 5315-903-5939 | 47 | 9 | 5330-542-1329 | 65 | 46 |
| 5315-905-3807 | 21 | 8 | 5330-542-1365 | 81 | 8 |
| 5315-905-3807 | 25 | 10 | 5330-542-1398 | 35 | 32 |
| 5315-905-3807 | 69 | 20 | 5330-543-7087 | 35 | 29 |
| 5315-905-5155 | 32 | 16 | 5330-551-8574 | 31 | 12 |
| 5315-905-5155 | 76 | 31 | 5330-551-8574 | 75 | 15 |
| 5315-934-0285 | 29 | 10 | 5330-559-2607 | 30 | 9 |
| 5315-934-8324 | 50 | 10 | 5330-559-6182 | 32 | 14 |
| 5315-935-3537 | 52 | 24 | 5330-559-6182 | 76 | 14 |
| 5315-936-2310 | 50 | 3 | 5330-576-9731 | 35 | 25 |
| 5315-936-2311 | 43 | 4 | 5330-576-9732 | 35 | 12 |
| 5315-936-2311 | 45 | 24 | 5330-579-3156 | 26 | 16 |
| 5315-936-8356 | 42 | 4 | 5330-579-3156 | 27 | 9 |
| 5315-938-5954 | 45 | 3 | 5330-579-3156 | 70 | 9 |
| 5315-953-8998 | 33 | 3 | 5330-579-3156 | 71 | 10 |
| 5315-953-8998 | 77 | 2 | 5330-579-3163 | 80 | 3 |
| 5315-957-7089 | 85 | 27 | 5330-579-3167 | 17 | 24 |
| 5315-964-0559 | 16 | 22 | 5330-579-7544 | 64 | 12 |
| 5315-987-1285 | 84 | 36 | 5330-579-7914 | 35 | 37 |
| 5315-988-8780 | 93 | 27 | 5330-579-7916 | 24 | 15 |
| 5315-988-8781 | 84 | 19 | 5330-579-7916 | 38 | 18 |
| 5315-988-8781 | 85 | 23 | 5330-579-7916 | 68 | 15 |
| 5315-988-8782 | 85 | 44 | 5330-580-4394 | 18 | 23 |
| 5315-991-6755 | 92 | 32 | 5330-580-4394 | 65 | 30 |
| 5320-541-2816 | 83 | 10 | 5330-580-5055 | 17 | 36 |
| 5325-058-0493 | 53 | 37 | 5330-580-5055 | 18 | 30 |
| 5325-060-0976 | 46 | 11 | 5330-580-5055 | 65 | 19 |
| 5325-276-4925 | 46 | 28 | 5330-580-5055 | 74 | 6 |
| 5325-276-4925 | 53 | 16 | 5330-580-5056 | 65 | 18 |
| 5325-276-6100 | 16 | 26 | 5330-580-6044 | 64 | 8 |
| 5325-682-1471 | 91 | 12 | 5330-580-8918 | 31 | 11 |
| 5325-754-2240 | 16 | 27 | 5330-580-8918 | 75 | 14 |
| 5330-023-5887 | 53 | 38 | 5330-582-1532 | 20 | 7 |
| 5330-023-5889 | 53 | 39 | 5330-582-1547 | 35 | 13 |
| 5330-052-3752 | 46 | 4 | 5330-582-2116 | 32 | 13 |
| 5330-052-3761 | 46 | 13 | 5330-582-2116 | 76 | 15 |
| 5330-052-3762 | 46 | 12 | 5330-582-2141 | 35 | 16 |
| 5330-052-3836 | 47 | 33 | 5330-582-2614 | 20 | 10 |
| 5330-056-0059 | 13 | 6 | 5330-582-7526 | 35 | 24 |

**Section VI. FEDERAL STOCK NUMBER AND REFERENCE
NUMBER INDEX-Continued**

| STOCK NUMBER | FIGURE NO | ITEM NO | STOCK NUMBER | FIGURE NO | ITEM NO |
|---------------------|----------------------|--------------------|---------------------|----------------------|--------------------|
| 5330-584-0151 | 18 | 4 | 5330-821-8848 | 35 | 31 |
| 5330-584-0151 | 65 | 8 | 5330-833-7491 | 64 | 4 |
| 5330-584-0265 | 35 | 41 | 5330-835-7485 | 19 | 28 |
| 5330-584-0265 | 37 | 20 | 5330-835-7485 | 21 | 26 |
| 5330-584-0266 | 35 | 14 | 5330-835-7485 | 24 | 3 |
| 5330-584-0266 | 38 | 14 | 5330-835-7485 | 66 | 9 |
| 5330-584-0266 | 70 | 27 | 5330-835-7485 | 68 | 2 |
| 5330-584-1038 | 18 | 25 | 5330-835-7485 | 70 | 22 |
| 5330-584-1038 | 65 | 34 | 5330-835-7485 | 75 | 20 |
| 5330-584-1840 | 17 | 35 | 5330-835-7485 | 76 | 5 |
| 5330-584-1840 | 18 | 31 | 5330-835-7712 | 37 | 25 |
| 5330-584-1840 | 35 | 23 | 5330-836-4355 | 10 | 12 |
| 5330-584-1840 | 38 | 7 | 5330-842-5505 | 38 | 13 |
| 5330-584-1840 | 65 | 20 | 5330-868-8020 | 64 | 11 |
| 5330-584-1840 | 74 | 5 | 5330-912-8471 | 31 | 8 |
| 5330-585-3355 | 85 | 8 | 5330-912-8471 | 75 | 8 |
| 5330-585-6663 | 27 | 5 | 5330-913-1202 | 36 | 23 |
| 5330-585-6663 | 71 | 11 | 5330-913-1202 | 84 | 11 |
| 5330-618-0801 | 65 | 44 | 5330-946-8344 | 51 | 9 |
| 5330-618-3755 | 85 | 13 | 5330-990-2966 | 93 | 23 |
| 5330-618-6282 | 35 | 34 | 5330-990-2967 | 92 | 16 |
| 5330-631-1341 | 24 | 10 | 5330-990-8306 | 36 | 22 |
| 5330-631-1341 | 68 | 16 | 5330-990-8306 | 79 | 7 |
| 5330-641-0231 | 18 | 27 | 5330-990-8306 | 85 | 36 |
| 5330-641-0231 | 65 | 32 | 5330-991-0246 | 95 | 7 |
| 5330-641-3763 | 80 | 6 | 5330-991-6743 | 94 | 14 |
| 5330-684-3420 | 17 | 39 | 5330-991-6750 | 93 | 25 |
| 5330-684-3420 | 62 | 7 | 5330-991-6759 | 94 | 4 |
| 5330-702-5643 | 17 | 23 | 5330-991-6766 | 95 | 37 |
| 5330-702-5643 | 74 | 8 | 5330-991-6768 | 95 | 26 |
| 5330-733-2208 | 54 | 6 | 5330-991-6773 | 85 | 4 |
| 5330-752-7534 | 18 | 10 | 5340-021-2440 | 53 | 23 |
| 5330-752-7534 | 65 | 15 | 5340-023-5892 | 53 | 28 |
| 5330-803-7208 | 20 | 9 | 5340-052-3740 | 50 | 19 |
| 5330-803-7208 | 35 | 19 | 5340-052-3810 | 93 | 11 |
| 5330-803-7208 | 65 | 2 | 5340-052-3840 | 47 | 44 |
| 5330-804-5695 | 17 | 34 | 5340-052-3909 | 36 | 11 |
| 5330-804-5695 | 18 | 12 | 5340-054-1410 | 85 | 15 |
| 5330-804-5695 | 19 | 13 | 5340-057-3042 | 78 | 24 |
| 5330-804-5695 | 21 | 18 | 5340-063-8144 | 57 | 27 |
| 5330-804-5695 | 37 | 16 | 5340-064-6167 | 53 | 4 |
| 5330-804-5695 | 65 | 49 | 5340-067-6167 | 54 | 19 |
| 5330-804-5695 | 74 | 4 | 5340-064-6185 | 54 | 4 |
| 5330-805-2966 | 18 | 44 | 5340-079-7837 | 12 | 3 |
| 5330-805-2966 | 19 | 27 | 5340-079-7837 | 46 | 10 |
| 5330-805-2966 | 21 | 20 | 5340-082-0036 | 16 | 17 |
| 5330-805-2966 | 24 | 6 | 5340-082-0041 | 16 | 18 |
| 5330-805-2966 | 66 | 11 | 5340-088-1254 | 48 | 13 |
| 5330-805-2966 | 68 | 7 | 5340-088-1255 | 17 | 5 |
| 5330-805-2966 | 70 | 14 | 5340-123-8652 | 36 | 39 |
| 5330-805-2966 | 75 | 19 | 5340-131-1911 | 27 | 8 |
| 5330-805-2966 | 80 | 12 | 5340-144-6564 | 18 | 18 |
| 5330-805-2966 | 81 | 3 | 5340-282-7507 | 10 | 14 |
| 5330-808-0794 | 18 | 36 | 5340-282-7519 | 45 | 26 |
| 5330-808-0794 | 65 | 4 | 5340-282-7519 | 48 | 2 |
| 5330-808-2337 | 18 | 22 | 5340-282-7519 | 52 | 33 |
| 5330-808-2337 | 65 | 29 | 5340-282-7521 | 11 | 5 |
| 5330-813-2806 | 18 | 39 | 5340-282-7551 | 45 | 25 |
| 5330-813-2806 | 65 | 42 | 5340-420-5904 | 21 | 6 |
| 5330-820-9846 | 18 | 38 | 5340-482-4836 | 16 | 34 |
| 5330-820-9846 | 65 | 41 | 5340-657-9793 | 15 | 14 |
| 5330-821-5464 | 46 | 2 | 5340-664-3092 | 16 | 3 |
| 5330-821-5496 | 46 | 5 | 5340-685-0277 | 23 | 5 |
| 5330-821-5512 | 46 | 3 | 5340-685-0277 | 67 | 5 |

Section VI. FEDERAL STOCK NUMBER AND REFERENCE
NUMBER INDEX-Continued

| STOCK NUMBER | FIGURE NO | ITEM NO | STOCK NUMBER | FIGURE NO | ITEM NO |
|---------------|-----------|---------|---------------|-----------|---------|
| 5340-732-0978 | 40 | 7 | 5365-715-1152 | 92 | 18 |
| 5340-804-3639 | 16 | 43 | 5365-721-6876 | 25 | 3 |
| 5340-809-1490 | 11 | 7 | 5365-721-8187 | 92 | 25 |
| 5340-809-1490 | 12 | 2 | 5365-768-7080 | 34 | 35 |
| 5340-809-1492 | 16 | 19 | 5365-768-7080 | 78 | 4 |
| 5340-809-1500 | 6 | 1 | 5365-800-9928 | 35 | 36 |
| 5340-827-8314 | 78 | 17 | 5365-803-7303 | 57 | 7 |
| 5340-831-6522 | 39 | 8 | 5365-803-7304 | 93 | 20 |
| 5340-833-8476 | 50 | 32 | 5365-803-7313 | 95 | 9 |
| 5340-857-2804 | 56 | 27 | 5365-803-7316 | 94 | 15 |
| 5340-885-7300 | 47 | 39 | 5365-804-2784 | 25 | 36 |
| 5340-891-1697 | 50 | 14 | 5365-804-2786 | 35 | 27 |
| 5340-900-2569 | 92 | 3 | 5365-804-7634 | 95 | 29 |
| 5340-901-8132 | 13 | 12 | 5365-804-7634 | 96 | 25 |
| 5340-903-7519 | 70 | 10 | 5365-804-7683 | 18 | 29 |
| 5340-903-7519 | 71 | 15 | 5365-804-7691 | 65 | 35 |
| 5340-905-0790 | 32 | 32 | 5365-804-7693 | 95 | 30 |
| 5340-905-0790 | 61 | 28 | 5365-805-6004 | 55 | 39 |
| 5340-984-8540 | 5 | 2 | 5365-822-2136 | 94 | 11 |
| 5340-984-8540 | 7 | 6 | 5365-868-6876 | 67 | 27 |
| 5340-985-6732 | 11 | 6 | 5365-868-6886 | 69 | 7 |
| 5340-987-1287 | 84 | 23 | 5365-868-6889 | 69 | 4 |
| 5340-990-7610 | 46 | 15 | 5365-868-6910 | 69 | 10 |
| 5340-998-5003 | 1 | 8 | 5365-902-0398 | 69 | 21 |
| 5355-020-3511 | 13 | 2 | 5365-905-2674 | 32 | 21 |
| 5355-935-7661 | 31 | 7 | 5365-905-2674 | 76 | 18 |
| 5355-935-7661 | 75 | 4 | 5365-908-0824 | 74 | 14 |
| 5360-054-8414 | 46 | 20 | 5365-987-1306 | 92 | 23 |
| 5360-055-9975 | 55 | 42 | 5910-864-3172 | 15 | 29 |
| 5360-454-5993 | 47 | 16 | 5915-459-8483 | 30 | 26 |
| 5360-541-2819 | 83 | 8 | 5915-865-7690 | 56 | 28 |
| 5360-541-2820 | 83 | 3 | 5915-921-6238 | 74 | 25 |
| 5360-570-6965 | 38 | 15 | 5925-686-3301 | 14 | 6 |
| 5360-570-6965 | 70 | 25 | 5930-057-7117 | 46 | 21 |
| 5360-754-5279 | 39 | 10 | 5930-177-2812 | 18 | 48 |
| 5360-821-5513 | 55 | 41 | 5930-501-4957 | 14 | 3 |
| 5360-833-3074 | 50 | 5 | 5930-615-7891 | 91 | 15 |
| 5360-868-6878 | 67 | 4 | 5930-615-9376 | 61 | 17 |
| 5360-868-8017 | 24 | 12 | 5930-655-4247 | 14 | 7 |
| 5360-868-8017 | 68 | 12 | 5930-683-1625 | 14 | 2 |
| 5365-052-5414 | 32 | 22 | 5930-683-1628 | 14 | 4 |
| 5365-052-5414 | 76 | 19 | 5930-699-9085 | 29 | 15 |
| 5365-069-5440 | 23 | 21 | 5930-699-9085 | 73 | 6 |
| 5365-069-5440 | 46 | 24 | 5930-763-9061 | 51 | 12 |
| 5365-069-5440 | 67 | 13 | 5935-021-2456 | 47 | 32 |
| 5365-200-8530 | 57 | 24 | 5935-062-1309 | 9 | 5 |
| 5365-205-4736 | 32 | 29 | 5935-068-3704 | 15 | 18 |
| 5365-205-4736 | 76 | 26 | 5935-086-2402 | 10 | 7 |
| 5365-235-5747 | 38 | 20 | 5935-115-2307 | 44 | 2 |
| 5365-235-5748 | 23 | 22 | 5935-201-5194 | 61 | 14 |
| 5365-235-5792 | 25 | 6 | 5935-221-9273 | 61 | 15 |
| 5365-263-3831 | 25 | 1 | 5935-396-0068 | 7 | 4 |
| 5365-282-1830 | 92 | 29 | 5935-396-0068 | 78 | 21 |
| 5365-282-6969 | 69 | 14 | 5935-691-5591 | 6 | 7 |
| 5365-285-7940 | 32 | 26 | 5935-691-5591 | 7 | 12 |
| 5365-285-7940 | 76 | 24 | 5935-691-5591 | 11 | 13 |
| 5365-287-0101 | 18 | 50 | 5935-691-5591 | 12 | 6 |
| 5365-287-0101 | 65 | 3 | 5935-726-0687 | 9 | 2 |
| 5365-289-3019 | 18 | 43 | 5935-726-0687 | 11 | 9 |
| 5365-289-3019 | 24 | 5 | 5935-722-0488 | 51 | 8 |
| 5365-289-3072 | 18 | 11 | 5935-814-4120 | 56 | 33 |
| 5335-462-2994 | 36 | 18 | 5935-827-1334 | 15 | 7 |
| 5365-585-6324 | 65 | 1 | 5935-827-1334 | 61 | 16 |
| 5365-598-6232 | 93 | 21 | 5935-833-8561 | 11 | 10 |

Section VI. FEDERAL STOCK NUMBER AND REFERENCE
NUMBER INDEX-Continued

| STOCK NUMBER | FIGURE NO | ITEM NO | STOCK NUMBER | FIGURE NO | ITEM NO |
|---------------|-----------|---------|---------------|-----------|---------|
| 5935-835-0966 | 15 | 6 | 5970-833-8562 | 11 | 11 |
| 5935-877-6853 | 15 | 8 | 5970-833-8562 | 12 | 8 |
| 5935-879-2827 | 12 | 12 | 5970-833-8562 | 46 | 26 |
| 5935-883-1089 | 10 | 11 | 5975-074-2072 | 6 | 2 |
| 5935-883-1089 | 15 | 5 | 5975-406-4629 | 51 | 13 |
| 5935-925-6495 | 4 | 2 | 5975-660-5962 | 6 | 10 |
| 5935-925-6495 | 6 | 16 | 5975-660-5962 | 7 | 18 |
| 5935-925-6495 | 7 | 10 | 5975-660-5962 | 46 | 27 |
| 5935-925-6495 | 9 | 4 | 5975-779-3319 | 6 | 3 |
| 5935-925-6495 | 10 | 6 | 5975-985-6570 | 6 | 4 |
| 5935-926-3144 | 6 | 8 | 5977-491-7193 | 30 | 21 |
| 5935-925-3144 | 7 | 13 | 6105-027-2504 | 56 | 29 |
| 5935-926-3144 | 11 | 15 | 6105-156-6290 | 30 | 12 |
| 5935-926-3144 | 12 | 7 | 6105-156-6292 | 30 | 31 |
| 5935-926-3144 | 46 | 22 | 6105-400-6798 | 17 | 29 |
| 5935-984-2818 | 12 | 11 | 6105-400-6798 | 30 | 1 |
| 5940-113-0954 | 15 | 9 | 6105-407-0953 | 30 | 28 |
| 5940-113-8184 | 15 | 9 | 6105-407-0954 | 30 | 10 |
| 5940-113-9826 | 15 | 9 | 6105-412-2053 | 30 | 15 |
| 5940-114-1305 | 15 | 9 | 6105-412-2054 | 30 | 4 |
| 5940-143-4773 | 15 | 9 | 6105-412-2054 | 30 | 23 |
| 5940-143-4774 | 15 | 9 | 6105-412-2056 | 30 | 22 |
| 5940-143-4777 | 15 | 9 | 6105-412-2057 | 30 | 6 |
| 5940-143-4780 | 44 | 3 | 6105-412-2058 | 30 | 5 |
| 5940-151-9361 | 15 | 9 | 6105-481-9548 | 30 | 30 |
| 5940-204-8961 | 15 | 9 | 6145-726-0282 | 27 | 13 |
| 5940-204-8966 | 56 | 25 | 6145-833-9142 | 15 | 9 |
| 5940-230-0515 | 15 | 9 | 6145-860-3481 | 15 | 9 |
| 5940-283-5280 | 15 | 9 | 6145-860-3498 | 15 | 9 |
| 5940-399-6676 | 6 | 11 | 6145-860-3518 | 15 | 9 |
| 5940-399-6676 | 7 | 16 | 6145-882-1239 | 15 | 9 |
| 5940-399-6676 | 9 | 8 | 6150-407-1051 | 30 | 14 |
| 5940-399-6676 | 10 | 4 | 6210-538-8770 | 14 | 9 |
| 5940-399-6676 | 11 | 12 | 6210-818-0230 | 14 | 5 |
| 5940-399-6676 | 12 | 10 | 6210-939-7609 | 14 | 8 |
| 5940-399-6676 | 46 | 25 | 6210-950-6868 | 14 | 1 |
| 5940-557-4345 | 15 | 10 | 6240-155-7836 | 14 | 10 |
| 5940-813-0698 | 15 | 9 | 6680-885-8721 | 18 | 35 |
| 5940-907-9080 | 15 | 27 | 6680-911-9946 | 65 | 47 |
| 5940-983-6082 | 91 | 6 | 7690-402-5222 | 20 | 12 |
| 5945-023-5874 | 50 | 38 | 7690-443-1201 | 21 | 13 |
| 5945-052-3929 | 15 | 24 | 7690-458-0096 | 17 | 40 |
| 5945-180-8324 | 61 | 5 | 7960-867-5362 | 64 | 14 |
| 5945-413-4381 | 50 | 35 | 8315-935-6761 | 46 | 29 |
| 5945-413-4381 | 51 | 1 | 8315-935-6761 | 53 | 17 |
| 5945-920-7394 | 15 | 16 | 9905-034-4291 | 13 | 16 |
| 5961-087-7949 | 15 | 33 | 9905-130-5505 | 25 | 49 |
| 5961-958-6724 | 15 | 32 | 9905-131-6201 | 26 | 3 |
| 5970-235-2725 | 29 | 5 | 9905-181-1008 | 35 | 43 |
| 5970-235-2725 | 73 | 5 | 9905-420-7809 | 24 | 4 |
| 5970-833-8562 | 6 | 9 | 9905-936-8061 | 49 | 17 |
| 5970-833-8562 | 7 | 17 | | | |

SECTION VI. FEDERAL STOCK NUMBER AND REFERENCE
NUMBER INDEX-Continued

| REFERENCE NUMBER | MFG CODE | FIG NO | ITEM NO | REFERENCE NUMBER | MFG CODE | FIG NO | ITEM NO |
|-----------------------|----------|--------|---------|------------------|----------|--------|---------|
| AN501-A10-22 | 88044 | 56 | 21 | MS16562-157 | 96906 | 95 | 20 |
| AN6235-2A | 88044 | 18 | 40 | MS16562-22 | 96906 | 27 | 6 |
| AN6235-2A | 88044 | 65 | 43 | MS16562-22 | 96906 | 72 | 14 |
| AN814-2D | 88044 | 65 | 1 | MS16562-227 | 96906 | 23 | 4 |
| AN814-8D | 88044 | 18 | 50 | MS16562-24 | 96906 | 55 | 37 |
| AN814-8D | 88044 | 65 | 3 | MS16562-26 | 96906 | 43 | 6 |
| AN816-6D | 88044 | 55 | 26 | MS16562-27 | 96906 | 65 | 52 |
| AN914-2D | 88044 | 55 | 27 | MS16562-30 | 96906 | 55 | 34 |
| AN960-516 | 88044 | 17 | 32 | MS16562-23 | 96906 | 31 | 10 |
| A1009-1209 | 26337 | 20 | 3 | MS16562-33 | 96906 | 43 | 2 |
| A64511-202 | 26337 | 20 | 8 | MS16562-33 | 96906 | 50 | 11 |
| A67538-203 | 26337 | 20 | 11 | MS16562-33 | 96906 | 75 | 9 |
| A67538-208 | 26337 | 20 | 5 | MS16562-35 | 96906 | 28 | 10 |
| FFB171 | 81348 | 94 | 10 | MS16562-35 | 96906 | 33 | 2 |
| FFB171, TYPE 3, CL 3 | 81348 | 30 | 7 | MS16562-35 | 96906 | 42 | 2 |
| FF171, TYPE 3, CL 8 | 81348 | 30 | 11 | MS16562-35 | 96906 | 47 | 31 |
| GGGW641, TYPE 6, CL 1 | 81348 | 1 | 3 | MS16562-35 | 96906 | 54 | 16 |
| MH20B | 19728 | 74 | 9 | MS16562-35 | 96906 | 72 | 16 |
| MEL1013B | 19728 | 74 | 23 | MS16562-35 | 96906 | 77 | 1 |
| MILA46106 | 81349 | 51 | 15 | MS16562-36 | 96906 | 28 | 11 |
| MILA5092, TYPE 1 | 81349 | 37 | 19 | MS16562-38 | 96906 | 34 | 19 |
| MILF2146 | 81349 | 19 | 9 | MS16562-38 | 96906 | 77 | 30 |
| MILF21467 | 81349 | 21 | 17 | MS16562-50 | 96906 | 55 | 6 |
| MILF21840, TYPE 2, | 81349 | 46 | 29 | MS16562-6 | 96906 | 53 | 5 |
| MILF21840, TYPE 2, | 81349 | 53 | 17 | MS16562-70 | 96906 | 32 | 4 |
| MILSTD421 | 81349 | 56 | 7 | MS16624-1018 | 96906 | 92 | 25 |
| MILW1511 | 81349 | 47 | 37 | MS16624-1031 | 96906 | 95 | 9 |
| MILW1511 | 81349 | 49 | 9 | MS16624-1037 | 96906 | 92 | 18 |
| MILW16878/2 | 81349 | 27 | 13 | MS16624-1066 | 96906 | 92 | 29 |
| MILW81044/2-8-9 | 81349 | 15 | 9 | MS16624-1075 | 96906 | 57 | 7 |
| MILW81044/4-12-9 | 81349 | 15 | 9 | MS16624-1118 | 96906 | 35 | 36 |
| MILW81044/4-16-9 | 81349 | 15 | 9 | MS16624-1125 | 96906 | 25 | 3 |
| MILW81044/4-18-9 | 81349 | 15 | 9 | MS16624-1137 | 96906 | 94 | 15 |
| MILW81044/4-20-9 | 81349 | 15 | 9 | MS16624-1156 | 96906 | 93 | 20 |
| MS134352 | 96906 | 38 | 22 | MS16624-3025 | 96906 | 55 | 39 |
| MS134354 | 96906 | 24 | 19 | MS16624-3087 | 96906 | 69 | 14 |
| MS134354 | 96906 | 68 | 5 | MS16624-87 | 96906 | 95 | 29 |
| MS15002-1 | 96906 | 35 | 20 | MS16624-87 | 96906 | 96 | 25 |
| MS15795-708 | 96906 | 32 | 18 | MS16625-1125 | 96906 | 35 | 27 |
| MS15795-708 | 96906 | 76 | 30 | MS16625-1200 | 96906 | 25 | 36 |
| MS15795-910 | 96906 | 61 | 10 | MS16625-1281 | 96906 | 94 | 11 |
| MS16555-33 | 96906 | 93 | 27 | MS16625-1315 | 96906 | 93 | 21 |
| MS16555-354 | 96906 | 84 | 19 | MS16625-187 | 96906 | 95 | 30 |
| MS16555-354 | 96906 | 85 | 23 | MS16625-262 | 96906 | 65 | 35 |
| MS16555-360 | 96906 | 36 | 27 | MS16625-3200 | 96906 | 69 | 21 |
| MS16555-42 | 96906 | 67 | 24 | MS16625-62 | 96906 | 18 | 29 |
| MS16555-55 | 96906 | 21 | 7 | MS16626-1075 | 96906 | 32 | 22 |
| MS16555-628 | 96906 | 85 | 41 | MS16626-1075 | 96906 | 76 | 19 |
| MS16555-640 | 96906 | 49 | 19 | MS16627-1162 | 96906 | 32 | 21 |
| MS16555-646 | 96906 | 25 | 32 | MS16627-1162 | 96906 | 76 | 18 |
| MS16555-649 | 96906 | 36 | 14 | MS16628-1037 | 96906 | 57 | 24 |
| MS16555-650 | 96906 | 85 | 44 | MS16629-1087 | 96906 | 23 | 21 |
| MS16555-651 | 96906 | 36 | 13 | MS16629-1087 | 96906 | 46 | 24 |
| MS16555-653 | 96906 | 85 | 46 | MS16629-1087 | 96906 | 67 | 13 |
| MS16555-663 | 96906 | 21 | 8 | MS16633-25 | 96906 | 25 | 1 |
| MS16555-663 | 96906 | 25 | 10 | MS16638-3 | 96906 | 67 | 10 |
| MS16555-663 | 96906 | 69 | 20 | MS16991-59 | 96906 | 55 | 5 |
| MS16562-125 | 96906 | 39 | 2 | MS16994-44c | 96906 | 2 | 3 |
| MS16562-127 | 96906 | 39 | 6 | MS16996-31 | 96906 | 52 | 2 |
| MS16562-141 | 96906 | 40 | 8 | MS16997-101 | 96906 | 34 | 30 |
| MS16562-142 | 96906 | 40 | 5 | MS16997-101 | 96906 | 78 | 3 |
| MS16562-142 | 96906 | 50 | 8 | MS16997-122 | 96906 | 21 | 3 |
| MS16562-15 | 96906 | 53 | 20 | MS16997-140 | 96906 | 21 | 5 |

**SECTION VI. FEDERAL STOCK NUMBER AND REFERENCE
NUMBER INDEX-Continued**

| REFERENCE NUMBER | MFG CODE | FIG NO | ITEM NO | REFERENCE NUMBER | MFG CODE | FIG NO | ITEM NO |
|------------------|-------------|-----------|------------|------------------|-------------|-----------|------------|
| MS16997-18 | 96906 | 31 | 4 | MS16998-18 | 96906 | 45 | 7 |
| MS16997-19 | 96906 | 23 | 9 | MS16998-18 | 96906 | 55 | 2 |
| MS16997-19 | 96906 | 67 | 18 | MS16998-26 | 96906 | 45 | 17 |
| MS16997-19 | 96906 | 75 | 1 | MS16998-27 | 96906 | 31 | 2 |
| MS16997-20 | 96906 | 18 | 45 | MS16998-27 | 96906 | 48 | 10 |
| MS16997-20 | 96906 | 29 | 2 | MS16998-27 | 96906 | 75 | 5 |
| MS16997-20 | 96906 | 65 | 37 | MS16998-40 | 96906 | 53 | 19 |
| MS16997-20 | 96906 | 72 | 5 | MS16998-41 | 96906 | 45 | 14 |
| MS16997-30 | 96906 | 52 | 3 | MS16998-41 | 96906 | 48 | 3 |
| MS16997-31 | 96906 | 25 | 26 | MS16998-41 | 96906 | 53 | 18 |
| MS16997-31 | 96906 | 28 | 17 | MS16998-42 | 96906 | 45 | 28 |
| MS16997-31 | 96906 | 52 | 6 | MS16998-42 | 96906 | 54 | 13 |
| MS16997-31 | 96906 | 69 | 1 | MS16998-42 | 96906 | 92 | 42 |
| MS16997-31 | 96906 | 72 | 22 | MS16998-48 | 96906 | 54 | 20 |
| MS16997-32 | 96906 | 17 | 25 | MS16998-74 | 96906 | 35 | 21 |
| MS16997-33 | 96906 | 25 | 16 | MS16998-76 | 96906 | 50 | 21 |
| MS16997-33 | 96906 | 29 | 6 | MS16998-77 | 96906 | 35 | 9 |
| MS16997-33 | 96906 | 72 | 11 | MS16998-78 | 96906 | 36 | 12 |
| MS16997-35 | 96906 | 62 | 13 | MS17131-45 | 96906 | 25 | 39 |
| MS16997-44 | 96906 | 23 | 6 | MS171648 | 96906 | 50 | 4 |
| MS16997-44 | 96906 | 24 | 7 | MS17821-1-9 | 96906 | 6 | 2 |
| MS16997-44 | 96906 | 38 | 4 | MS17821-2-9 | 96906 | 6 | 3 |
| MS16997-44 | 96906 | 67 | 6 | MS17821-3-9 | 96906 | 6 | 4 |
| MS16997-44 | 96906 | 68 | 8 | MS17829-4C | 96906 | 17 | 14 |
| MS16997-45 | 96906 | 17 | 9 | MS18153-112 | 96906 | 79 | 1 |
| MS16997-45 | 96906 | 18 | 1 | MS18153-4 | 96906 | 32 | 19 |
| MS16997-45 | 96906 | 25 | 30 | MS18153-4 | 96906 | 76 | 9 |
| MS16997-45 | 96906 | 26 | 6 | MS18153-5 | 96906 | 45 | 12 |
| MS16997-45 | 96906 | 65 | 5 | MS18153-59 | 96906 | 36 | 42 |
| MS16997-45 | 96906 | 69 | 11 | MS18153-6 | 96906 | 45 | 11 |
| MS16997-45 | 96906 | 70 | 3 | MS18153-64 | 96906 | 36 | 20 |
| MS16997-46 | 96906 | 38 | 2 | MS18154-62 | 96906 | 32 | 7 |
| MS16997-46 | 96906 | 62 | 8 | MS18154-62 | 96906 | 76 | 7 |
| MS16997-47 | 96906 | 17 | 19 | MS19059-42 | 96906 | 31 | 6 |
| MS16997-48 | 96906 | 37 | 23 | MS19059-42 | 96906 | 75 | 3 |
| MS16997-49 | 96906 | 81 | 5 | MS19059-50 | 96906 | 70 | 24 |
| MS16997-58 | 96906 | 13 | 8 | MS19060-23 | 96906 | 38 | 17 |
| MS16997-59 | 96906 | 17 | 2 | MS19068-022 | 96906 | 92 | 51 |
| MS16997-59 | 96906 | 19 | 6 | MS19068-042 | 96906 | 93 | 5 |
| MS16997-60 | 96906 | 18 | 20 | MS19068-042 | 96906 | 94 | 5 |
| MS16997-60 | 96906 | 21 | 33 | MS19068-042 | 96906 | 96 | 7 |
| MS16997-60 | 96906 | 27 | 11 | MS19068-052 | 96906 | 85 | 11 |
| MS16997-60 | 96906 | 62 | 5 | MS19068-052 | 96906 | 95 | 41 |
| MS16997-60 | 96906 | 65 | 26 | MS19070-022 | 96906 | 92 | 50 |
| MS16997-60 | 96906 | 66 | 14 | MS19070-042 | 96906 | 93 | 6 |
| MS16997-60 | 96906 | 71 | 5 | MS19070-042 | 96906 | 94 | 6 |
| MS16997-61 | 96906 | 17 | 4 | MS19070-042 | 96906 | 96 | 8 |
| MS16997-61 | 96906 | 30 | 8 | MS19070-052 | 96906 | 85 | 12 |
| MS16997-61 | 96906 | 55 | 21 | MS19070-052 | 96906 | 95 | 40 |
| MS16997-62 | 96906 | 19 | 36 | MS20066-184 | 96906 | 69 | 16 |
| MS16997-62 | 96906 | 75 | 21 | MS20066-237 | 96906 | 85 | 27 |
| MS16997-65 | 96906 | 66 | 17 | MS20201-KP21B | 96906 | 57 | 12 |
| MS16997-68 | 96906 | 35 | 39 | MS20201-KP4A | 96906 | 57 | 16 |
| MS16997-79 | 96906 | 80 | 13 | MS20201-KP6A | 96906 | 57 | 22 |
| MS16997-82 | 96906 | 80 | 4 | MS20341-262 | 96906 | 15 | 26 |
| MS16997-88 | 96906 | 17 | 20 | MS20341-262 | 96906 | 56 | 23 |
| MS16997-88 | 96906 | 74 | 1 | MS20392-3C27 | 96906 | 53 | 21 |
| MS16997-9 | 96906 | 23 | 13 | MS20392-3C35 | 96906 | 18 | 16 |
| MS16997-9 | 96906 | 28 | 4 | MS20392-3C35 | 96906 | 65 | 23 |
| MS16997-9 | 96906 | 67 | 15 | MS20392-3C55 | 96906 | 46 | 18 |
| MS16997-9 | 96906 | 72 | 1 | MS20392-3C67 | 96906 | 18 | 15 |
| MS16997-98 | 96906 | 25 | 8 | MS20392-3C67 | 96906 | 65 | 24 |
| MS16997-98 | 96906 | 69 | 17 | MS20392-4C35 | 96906 | 55 | 16 |

SECTION VI. FEDERAL STOCK NUMBER AND REFERENCE
NUMBER INDEX-Continued

| REFERENCE NUMBER | MFG CODE | FIG NO | ITEM NO | REFERENCE NUMBER | MFG CODE | FIG NO | ITEM NO |
|------------------|----------|--------|---------|------------------|----------|--------|---------|
| MS20392-4C45 | 96906 | 47 | 14 | MS24585-1181 | 96906 | 47 | 16 |
| MS20392-4C51 | 96906 | 55 | 17 | MS24585-1271 | 96906 | 39 | 8 |
| MS20392-4C65 | 96906 | 47 | 9 | MS24585-411 | 96906 | 40 | 7 |
| MS20392-7C37 | 96906 | 45 | 6 | MS24585-520 | 96906 | 92 | 3 |
| MS20500-1032 | 96906 | 46 | 7 | MS24586-C201 | 96906 | 50 | 5 |
| MS20659-165 | 96906 | 15 | 9 | MS24621-16 | 96906 | 71 | 3 |
| MS20995-C32 | 96906 | 56 | 19 | MS24621-27 | 96906 | 91 | 1 |
| MS21044-C3 | 96906 | 26 | 5 | MS24629-22 | 96906 | 27 | 3 |
| MS21044-C3 | 96906 | 70 | 2 | MS24665-132 | 96906 | 18 | 13 |
| MS21044-N4 | 96906 | 95 | 16 | MS24665-132 | 96906 | 25 | 33 |
| MS21083-N12 | 96906 | 25 | 21 | MS24665-132 | 96906 | 46 | 16 |
| MS21083-N12 | 96906 | 37 | 6 | MS24665-132 | 96906 | 65 | 21 |
| MS21230-14 | 96906 | 36 | 29 | MS24665-281 | 96906 | 55 | 15 |
| MS21242-S-12K | 96906 | 35 | 3 | MS24665-283 | 96906 | 50 | 1 |
| MS21264 | 96906 | 35 | 4 | MS24665-283 | 96906 | 83 | 1 |
| MS21318-20 | 96906 | 36 | 9 | MS24665-285 | 96906 | 45 | 5 |
| MS21318-20 | 96906 | 55 | 28 | MS24665-285 | 96906 | 47 | 8 |
| MS21318-8 | 96906 | 25 | 48 | MS24665-355 | 96906 | 79 | 4 |
| MS21318-8 | 96906 | 26 | 2 | MS24665-387 | 96906 | 84 | 35 |
| MS21318-8 | 96906 | 35 | 42 | MS24667-8 | 96906 | 25 | 14 |
| MS21333-100 | 96906 | 16 | 19 | MS24667-8 | 96906 | 69 | 8 |
| MS21333-102 | 96906 | 5 | 2 | MS24668-11 | 96906 | 53 | 27 |
| MS21333-102 | 96906 | 7 | 6 | MS24678-26 | 96906 | 49 | 2 |
| MS21333-104 | 96906 | 48 | 13 | MS24678-27 | 96906 | 49 | 6 |
| MS21333-107 | 96906 | 6 | 1 | MS25036-101 | 96906 | 15 | 9 |
| MS21333-122 | 96906 | 50 | 32 | MS25036-102 | 96906 | 56 | 25 |
| MS21333-33 | 96906 | 78 | 17 | MS25036-105 | 96906 | 15 | 9 |
| MS21333-34 | 96906 | 45 | 26 | MS25036-106 | 96906 | 15 | 9 |
| MS21333-34 | 96906 | 48 | 2 | MS25036-108 | 96906 | 44 | 3 |
| MS21333-34 | 96906 | 52 | 33 | MS25036-110 | 96906 | 15 | 9 |
| MS21333-34 | 96906 | 11 | 5 | MS25036-114 | 96906 | 15 | 9 |
| MS21333-49 | 96906 | 11 | 6 | MS25036-116 | 96906 | 15 | 9 |
| MS21333-55 | 96906 | 45 | 25 | MS25036-118 | 96906 | 15 | 10 |
| MS21333-61 | 96906 | 10 | 14 | MS25036-150 | 96906 | 15 | 9 |
| MS21333-65 | 96906 | 32 | 32 | MS25036-153 | 96906 | 15 | 9 |
| MS21333-65 | 96906 | 61 | 28 | MS25036-154 | 96906 | 15 | 9 |
| MS21333-66 | 96906 | 46 | 15 | MS25036-157 | 96906 | 15 | 9 |
| MS21333-67 | 96906 | 12 | 3 | MS25041-2-327 | 96906 | 14 | 1 |
| MS21333-67 | 96906 | 46 | 10 | MS25041-3 | 96906 | 14 | 9 |
| MS21333-96 | 96906 | 17 | 5 | MS25041-4-327 | 96906 | 14 | 8 |
| MS21333-98 | 96906 | 11 | 7 | MS25089-1F | 96906 | 14 | 3 |
| MS21333-98 | 96906 | 12 | 2 | MS25103-21 | 96906 | 91 | 15 |
| MS21334-26 | 96906 | 13 | 12 | MS25237-329 | 96906 | 14 | 10 |
| MS21902-3 | 96906 | 66 | 8 | MS25244-15 | 96906 | 14 | 6 |
| MS21902-3 | 96906 | 70 | 21 | MS25401-10-327 | 96906 | 14 | 5 |
| MS21902-3 | 96906 | 75 | 18 | MS27144-2 | 96906 | 44 | 2 |
| MS21902-3 | 96906 | 76 | 4 | MS27148-1 | 96906 | 4 | 2 |
| MS21905-3 | 96906 | 63 | 14 | MS27148-1 | 96906 | 6 | 16 |
| MS21905-3 | 96906 | 76 | 3 | MS27148-1 | 96906 | 7 | 10 |
| MS21916-4-3 | 96906 | 19 | 34 | MS27148-1 | 96906 | 9 | 4 |
| MS21916-4-3 | 96906 | 75 | 16 | MS27148-1 | 96906 | 10 | 6 |
| MS21916-6-3 | 96906 | 65 | 48 | MS27148-3 | 96906 | 6 | 8 |
| MS21916-6-4 | 96906 | 19 | 33 | MS27148-3 | 96906 | 7 | 13 |
| MS21916-6-4 | 96906 | 21 | 19 | MS27148-3 | 96906 | 11 | 15 |
| MS21918-3 | 96906 | 63 | 7 | MS27148-3 | 96906 | 12 | 7 |
| MS21918-3 | 96906 | 66 | 2 | MS27148-3 | 96906 | 46 | 22 |
| MS24523-22 | 96906 | 14 | 4 | MS27183-10 | 96906 | 15 | 22 |
| MS24523-31 | 96906 | 14 | 2 | MS27183-10 | 96906 | 17 | 15 |
| MS24524-22 | 96906 | 14 | 7 | MS27183-10 | 96906 | 18 | 14 |
| MS24585-C286 | 96906 | 54 | 4 | MS27183-10 | 96906 | 37 | 10 |
| MS24585-C326 | 96906 | 53 | 4 | MS27183-10 | 96906 | 39 | 7 |
| MS24585-C326 | 96906 | 54 | 19 | MS27183-10 | 96906 | 45 | 30 |
| MS24585-C70 | 96906 | 1 | 8 | MS27183-10 | 96906 | 46 | 17 |
| MS24585-C96 | 96906 | 50 | 14 | MS27183-10 | 96906 | 65 | 22 |

SECTION VI. FEDERAL STOCK NUMBER AND REFERENCE
NUMBER INDEX-Continued

| REFERENCE NUMBER | MFG CODE | FIG NO | ITEM NO | REFERENCE NUMBER | MFG CODE | FIG NO | ITEM NO |
|------------------|----------|--------|---------|------------------|----------|--------|---------|
| MS27183-10 | 96906 | 78 | 16 | MS28775-021 | 96906 | 24 | 10 |
| MS27183-14 | 96906 | 40 | 6 | MS28775-021 | 96906 | 68 | 16 |
| MS27183-14 | 96906 | 49 | 27 | MS28775-024 | 96906 | 18 | 4 |
| MS27183-14 | 96906 | 50 | 2 | MS28775-024 | 96906 | 65 | 8 |
| MS27183-14 | 96906 | 84 | 13 | MS28775-028 | 96906 | 65 | 18 |
| MS27183-14 | 96906 | 85 | 43 | MS28775-110 | 96906 | 27 | 5 |
| MS27183-3 | 96906 | 15 | 4 | MS28775-110 | 96906 | 71 | 11 |
| MS27183-4 | 96906 | 56 | 32 | MS28775-114 | 96906 | 65 | 44 |
| MS27183-5 | 96906 | 7 | 3 | MS28775-115 | 96906 | 24 | 15 |
| MS27183-5 | 96906 | 10 | 10 | MS28775-115 | 96906 | 38 | 18 |
| MS27183-5 | 96906 | 78 | 19 | MS28775-115 | 96906 | 68 | 15 |
| MS27183-6 | 96906 | 51 | 6 | MS28775-116 | 96906 | 26 | 16 |
| MS27183-6 | 96906 | 61 | 20 | MS28775-116 | 96906 | 27 | 9 |
| MS27183-7 | 96906 | 52 | 20 | MS28775-116 | 96906 | 70 | 9 |
| MS27183-8 | 96906 | 16 | 2 | MS28775-116 | 96906 | 71 | 10 |
| MS27183-8 | 96906 | 17 | 8 | MS28775-119 | 96906 | 18 | 10 |
| MS27183-8 | 96906 | 17 | 27 | MS28775-119 | 96906 | 65 | 15 |
| MS27183-8 | 96906 | 21 | 11 | MS28775-120 | 96906 | 18 | 42 |
| MS27183-8 | 96906 | 46 | 8 | MS28775-120 | 96906 | 65 | 46 |
| MS27183-8 | 96906 | 48 | 11 | MS28775-121 | 96906 | 35 | 32 |
| MS27183-8 | 96906 | 51 | 3 | MS28775-127 | 96906 | 18 | 39 |
| MS27183-8 | 96906 | 66 | 22 | MS28775-127 | 96906 | 65 | 42 |
| MS27183-9 | 96906 | 13 | 18 | MS28775-128 | 96906 | 17 | 23 |
| MS27261-KSP6A | 96906 | 53 | 43 | MS28775-128 | 96906 | 74 | 8 |
| MS27952-1 | 96906 | 50 | 27 | MS28775-129 | 96906 | 18 | 23 |
| MS27980-15B | 96906 | 46 | 28 | MS28775-129 | 96906 | 65 | 30 |
| MS27980-15B | 96906 | 53 | 16 | MS28775-211 | 96906 | 32 | 14 |
| MS28774-010 | 96906 | 38 | 13 | MS28775-211 | 96906 | 76 | 14 |
| MS28774-014 | 96906 | 17 | 36 | MS28775-213 | 96906 | 18 | 25 |
| MS28774-014 | 96906 | 18 | 30 | MS28775-213 | 96906 | 65 | 34 |
| MS28774-014 | 96906 | 65 | 19 | MS28775-214 | 96906 | 80 | 3 |
| MS28774-014 | 96906 | 74 | 6 | MS28775-216 | 96906 | 18 | 27 |
| MS28774-117 | 96906 | 37 | 25 | MS28775-216 | 96906 | 65 | 32 |
| MS28774-121 | 96906 | 35 | 31 | MS28775-217 | 96906 | 35 | 37 |
| MS28774-127 | 96906 | 18 | 38 | MS28775-221 | 96906 | 80 | 6 |
| MS28774-127 | 96906 | 65 | 41 | MS28775-226 | 96906 | 35 | 12 |
| MS28774-129 | 96906 | 18 | 22 | MS28775-227 | 96906 | 35 | 25 |
| MS28774-129 | 96906 | 65 | 29 | MS28775-243 | 96906 | 64 | 12 |
| MS28774-210 | 96906 | 35 | 29 | MS28775-342 | 96906 | 64 | 8 |
| MS28774-211 | 96906 | 32 | 13 | MS28775-426 | 96906 | 17 | 24 |
| MS28774-211 | 96906 | 76 | 15 | MS28775-8 | 96906 | 18 | 36 |
| MS28774-217 | 96906 | 35 | 16 | MS28777-4 | 96906 | 66 | 12 |
| MS28774-226 | 96906 | 35 | 13 | MS28777-4 | 96906 | 70 | 15 |
| MS28774-227 | 96906 | 35 | 24 | MS28777-4 | 96906 | 80 | 11 |
| MS28774-240 | 96906 | 20 | 7 | MS28778-2 | 96906 | 20 | 9 |
| MS28774-328 | 96906 | 35 | 34 | MS28778-2 | 96906 | 35 | 19 |
| MS28774-342 | 96906 | 20 | 10 | MS28778-2 | 96906 | 65 | 2 |
| MS28775-006 | 96906 | 26 | 12 | MS28778-3 | 96906 | 19 | 28 |
| MS28775-006 | 96906 | 70 | 19 | MS28778-3 | 96906 | 21 | 26 |
| MS28775-009 | 96906 | 81 | 8 | MS28778-3 | 96906 | 24 | 3 |
| MS28775-010 | 96906 | 35 | 14 | MS28778-3 | 96906 | 66 | 9 |
| MS28775-010 | 96906 | 38 | 14 | MS28778-3 | 96906 | 68 | 2 |
| MS28775-010 | 96906 | 70 | 27 | MS28778-3 | 96906 | 70 | 22 |
| MS28775-012 | 96906 | 35 | 41 | MS28778-3 | 96906 | 75 | 20 |
| MS28775-012 | 96906 | 37 | 20 | MS28778-3 | 96906 | 76 | 5 |
| MS28775-013 | 96906 | 17 | 39 | MS28778-4 | 96906 | 18 | 44 |
| MS28775-013 | 96906 | 62 | 7 | MS28778-4 | 96906 | 19 | 27 |
| MS28775-014 | 96906 | 17 | 35 | MS28778-4 | 96906 | 21 | 20 |
| MS28775-014 | 96906 | 18 | 31 | MS28778-4 | 96906 | 24 | 6 |
| MS28775-014 | 96906 | 35 | 23 | MS28778-4 | 96906 | 66 | 11 |
| MS28775-014 | 96906 | 38 | 7 | MS28778-4 | 96906 | 68 | 7 |
| MS28775-014 | 96906 | 65 | 20 | MS28778-4 | 96906 | 70 | 14 |
| MS28775-014 | 96906 | 74 | 5 | MS28778-4 | 96906 | 75 | 19 |

SECTION VI. FEDERAL STOCK NUMBER AND REFERENCE
NUMBER INDEX-Continued

| REFERENCE NUMBER | MFG CODE | FIG NO | ITEM NO | REFERENCE NUMBER | MFG CODE | FIG NO | ITEM NO |
|------------------|----------|--------|---------|------------------|----------|--------|---------|
| MS28778-4 | 96906 | 80 | 12 | MS35206-227 | 96906 | 52 | 17 |
| MS28778-4 | 96906 | 81 | 3 | MS35206-227 | 96906 | 56 | 26 |
| MS28778-5 | 96906 | 64 | 4 | MS35206-228 | 96906 | 25 | 11 |
| MS28778-6 | 96906 | 17 | 34 | MS35206-228 | 96906 | 69 | 22 |
| MS28778-6 | 96906 | 18 | 12 | MS35206-228 | 96906 | 91 | 13 |
| MS28778-6 | 96906 | 19 | 13 | MS35206-230 | 96906 | 7 | 1 |
| MS28778-6 | 96906 | 21 | 18 | MS35206-230 | 96906 | 10 | 8 |
| MS28778-6 | 96906 | 37 | 16 | MS35206-230 | 96906 | 15 | 25 |
| MS28778-6 | 96906 | 65 | 49 | MS35206-230 | 96906 | 51 | 5 |
| MS28778-6 | 96906 | 74 | 4 | MS35206-230 | 96906 | 78 | 18 |
| MS28778-8 | 96906 | 65 | 4 | MS35206-230 | 96906 | 91 | 3 |
| MS28782-18 | 96906 | 18 | 24 | MS35206-241 | 96906 | 30 | 17 |
| MS28782-18 | 96906 | 65 | 33 | MS35206-241 | 96906 | 55 | 13 |
| MS28782-19 | 96906 | 80 | 2 | MS35206-242 | 96906 | 20 | 2 |
| MS28782-26 | 96906 | 80 | 7 | MS35206-243 | 96906 | 30 | 19 |
| MS28782-45 | 96906 | 64 | 7 | MS35206-244 | 96906 | 27 | 1 |
| MS28882-6 | 96906 | 55 | 24 | MS35206-244 | 96906 | 71 | 1 |
| MS28889-1 | 96906 | 20 | 4 | MS35206-259 | 96906 | 15 | 30 |
| MS29512-05 | 96906 | 55 | 25 | MS35206-259 | 96906 | 53 | 36 |
| MS29513-013 | 96906 | 54 | 15 | MS35206-261 | 96906 | 13 | 3 |
| MS29513-013 | 96906 | 55 | 46 | MS35206-261 | 96906 | 15 | 36 |
| MS29513-020 | 96906 | 54 | 10 | MS35206-261 | 96906 | 61 | 1 |
| MS29513-112 | 96906 | 54 | 6 | MS35206-262 | 96906 | 13 | 17 |
| MS29513-15 | 96906 | 54 | 3 | MS35206-262 | 96906 | 32 | 17 |
| MS29513-212 | 96906 | 54 | 9 | MS35206-263 | 96906 | 13 | 13 |
| MS29513-332 | 96906 | 55 | 44 | MS35206-271 | 96906 | 51 | 2 |
| MS3102-R20-16S | 96906 | 15 | 7 | MS35206-277 | 96906 | 28 | 15 |
| MS3102-R20-18S | 96906 | 10 | 11 | MS35206-277 | 96906 | 72 | 19 |
| MS3102-R20-18S | 96906 | 15 | 5 | MS35206-279 | 96906 | 61 | 22 |
| MS3102-R20-23P | 96906 | 15 | 8 | MS35206-279 | 96906 | 78 | 22 |
| MS3102-R20-24SC | 96906 | 15 | 6 | MS35206-280 | 96906 | 16 | 4 |
| MS3102A20-24S | 96906 | 61 | 15 | MS35206-281 | 96906 | 16 | 23 |
| MS3102E20-23P | 96906 | 61 | 14 | MS35206-284 | 96906 | 15 | 23 |
| MS3102R-14S-2P | 96906 | 56 | 33 | MS35207-215 | 96906 | 56 | 30 |
| MS3102R20-16S | 96906 | 61 | 16 | MS35207-234 | 96906 | 95 | 44 |
| MS3106-R16-9P | 96906 | 12 | 11 | MS35207-259 | 96906 | 30 | 24 |
| MS3106-R20-18P | 96906 | 9 | 2 | MS35207-261 | 96906 | 13 | 11 |
| MS3106-R20-18P | 96906 | 11 | 9 | MS35207-261 | 96906 | 30 | 16 |
| MS3108-R16-9S | 96906 | 12 | 12 | MS35207-261 | 96906 | 61 | 27 |
| MS3111-E16-8S | 96906 | 9 | 5 | MS35207-261 | 96906 | 76 | 29 |
| MS3116-E16-8P | 96906 | 10 | 7 | MS35207-262 | 96906 | 30 | 13 |
| MS35059-21 | 96906 | 61 | 17 | MS35207-263 | 96906 | 16 | 1 |
| MS35190-251 | 96906 | 25 | 19 | MS35207-263 | 96906 | 30 | 2 |
| MS35190-253 | 96906 | 30 | 20 | MS35207-264 | 96906 | 16 | 20 |
| MS35190-272 | 96906 | 34 | 38 | MS35207-264 | 96906 | 46 | 9 |
| MS35190-272 | 96906 | 86 | 1 | MS35207-276 | 96906 | 53 | 24 |
| MS35190-288 | 96906 | 13 | 7 | MS35214-53 | 96906 | 16 | 24 |
| MS35190-289 | 96906 | 34 | 40 | MS35214-69 | 96906 | 16 | 25 |
| MS35190-289 | 96906 | 86 | 3 | MS35214-69 | 96906 | 91 | 16 |
| MS35190-290 | 96906 | 34 | 14 | MS25229-81 | 96906 | 78 | 14 |
| MS35190-290 | 96906 | 78 | 25 | MS35265-65 | 96906 | 57 | 2 |
| MS35190-315 | 96906 | 30 | 27 | MS35276-267 | 96906 | 56 | 22 |
| MS35190-316 | 96906 | 30 | 29 | MS35276-269 | 96906 | 56 | 20 |
| MS35191-237 | 96906 | 32 | 8 | MS35309-8 | 96906 | 61 | 7 |
| MS35191-237 | 96906 | 76 | 11 | MS35333-37 | 96906 | 15 | 28 |
| MS35191-272 | 96906 | 16 | 37 | MS35333-37 | 96906 | 51 | 7 |
| MS35206-207 | 96906 | 48 | 8 | MS35333-37 | 96906 | 56 | 24 |
| MS35206-207 | 96906 | 52 | 29 | MS35333-39 | 96906 | 51 | 4 |
| MS35206-216 | 96906 | 15 | 1 | MS35335-31 | 96906 | 91 | 14 |
| MS35206-216 | 96906 | 61 | 11 | MS35335-32 | 96906 | 30 | 25 |
| MS35206-225 | 96906 | 15 | 17 | MS35335-32 | 96906 | 48 | 14 |
| MS35206-226 | 96906 | 15 | 21 | MS35335-33 | 96906 | 16 | 7 |
| MS35206-226 | 96906 | 61 | 18 | MS35335-33 | 96906 | 48 | 6 |

SECTION VI. FEDERAL STOCK NUMBER AND REFERENCE
NUMBER INDEX-Continued

| REFERENCE NUMBER | MFG CODE | FIG NO | ITEM NO | REFERENCE NUMBER | MFG CODE | FIG NO | ITEM NO |
|------------------|----------|--------|---------|------------------|----------|--------|---------|
| MS35338-39 | 96906 | 48 | 9 | MS35338-60 | 96906 | 95 | 47 |
| MS35338-39 | 96906 | 52 | 30 | MS35338-82 | 96906 | 61 | 9 |
| MS35338-40 | 96906 | 15 | 3 | MS35340-42 | 96906 | 30 | 18 |
| MS35338-40 | 96906 | 23 | 14 | MS35340-43 | 96906 | 45 | 18 |
| MS35338-40 | 96906 | 28 | 6 | MS35436-44 | 96906 | 15 | 9 |
| MS35338-40 | 96906 | 56 | 31 | MS35489-14 | 96906 | 16 | 26 |
| MS35338-40 | 96906 | 61 | 13 | MS35490-11 | 96906 | 16 | 27 |
| MS35338-40 | 96906 | 67 | 16 | MS35490-16 | 96906 | 91 | 12 |
| MS35338-40 | 96906 | 72 | 6 | MS35490-2 | 96906 | 53 | 37 |
| MS35338-41 | 96906 | 7 | 2 | MS35490-7 | 96906 | 46 | 11 |
| MS35338-41 | 96906 | 10 | 9 | MS35648-13 | 96906 | 85 | 15 |
| MS35338-41 | 96906 | 15 | 20 | MS35649-202 | 96906 | 15 | 33 |
| MS35338-41 | 96906 | 18 | 46 | MS35649-202 | 96906 | 61 | 4 |
| MS35338-41 | 96906 | 23 | 10 | MS35649-242 | 96906 | 15 | 2 |
| MS35338-41 | 96906 | 25 | 12 | MS35649-242 | 96906 | 28 | 5 |
| MS35338-41 | 96906 | 29 | 3 | MS35649-242 | 96906 | 61 | 12 |
| MS35338-41 | 96906 | 52 | 18 | MS35649-242 | 96906 | 72 | 3 |
| MS35338-41 | 96906 | 61 | 19 | MS35649-262 | 96906 | 91 | 4 |
| MS35338-41 | 96906 | 65 | 38 | MS35649-282 | 96906 | 29 | 12 |
| MS35338-41 | 96906 | 67 | 19 | MS35650-3382 | 96906 | 50 | 34 |
| MS35338-41 | 96906 | 69 | 23 | MS35650-362 | 96906 | 95 | 46 |
| MS35338-41 | 96906 | 78 | 20 | MS35691-14 | 96906 | 53 | 2 |
| MS35338-41 | 96906 | 91 | 5 | MS35691-2 | 96906 | 50 | 29 |
| MS35338-41 | 96906 | 91 | 18 | MS35691-22 | 96906 | 50 | 22 |
| MS35338-42 | 96906 | 17 | 26 | MS35691-39 | 96906 | 85 | 24 |
| MS35338-42 | 96906 | 25 | 17 | MS35691-6 | 96906 | 39 | 5 |
| MS35338-42 | 96906 | 27 | 2 | MS35691-6 | 96906 | 47 | 25 |
| MS35338-42 | 96906 | 29 | 7 | MS35691-6 | 96906 | 55 | 19 |
| MS35338-42 | 96906 | 52 | 7 | MS35756-11 | 96906 | 95 | 31 |
| MS35338-42 | 96906 | 62 | 14 | MS35756-12 | 96906 | 32 | 30 |
| MS35338-42 | 96906 | 69 | 2 | MS35756-12 | 96906 | 76 | 23 |
| MS35338-42 | 96906 | 71 | 2 | MS35756-3 | 96906 | 25 | 43 |
| MS35338-42 | 96906 | 72 | 12 | MS35756-3 | 96906 | 69 | 30 |
| MS35338-43 | 96906 | 13 | 4 | MS35756-4 | 96906 | 92 | 20 |
| MS35338-43 | 96906 | 15 | 31 | MS35756-8 | 96906 | 56 | 15 |
| MS35338-43 | 96906 | 21 | 12 | MS35756-9 | 96906 | 92 | 48 |
| MS35338-43 | 96906 | 23 | 7 | MS35756-9 | 96906 | 94 | 8 |
| MS35338-43 | 96906 | 26 | 7 | MS35771-87 | 96906 | 93 | 11 |
| MS35338-43 | 96906 | 30 | 3 | MS35772-21 | 96906 | 92 | 26 |
| MS35338-43 | 96906 | 38 | 3 | MS35803-111 | 96906 | 31 | 8 |
| MS35338-43 | 96906 | 61 | 2 | MS35803-111 | 96906 | 75 | 8 |
| MS35338-43 | 96906 | 66 | 21 | MS35842-11 | 96906 | 35 | 6 |
| MS35338-43 | 96906 | 67 | 7 | MS35842-11 | 96906 | 79 | 14 |
| MS35338-43 | 96906 | 70 | 4 | MS35842-12 | 96906 | 79 | 15 |
| MS35338-44 | 96906 | 13 | 15 | MS35842-15 | 96906 | 35 | 7 |
| MS35338-44 | 96906 | 15 | 13 | MS35842-16 | 96906 | 1 | 9 |
| MS35338-44 | 96906 | 16 | 21 | MS35842-16 | 96906 | 47 | 34 |
| MS35338-44 | 96906 | 21 | 34 | MS39058-1 | 96906 | 29 | 15 |
| MS35338-44 | 96906 | 61 | 24 | MS39058-1 | 96906 | 73 | 6 |
| MS35338-44 | 96906 | 66 | 15 | MS39086-161 | 96906 | 45 | 2 |
| MS35338-44 | 96906 | 78 | 23 | MS39210-2 | 96906 | 63 | 6 |
| MS35338-44 | 96906 | 91 | 17 | MS39210-2 | 96906 | 66 | 1 |
| MS35338-45 | 96906 | 84 | 31 | MS39210-3 | 96906 | 63 | 1 |
| MS35338-45 | 96906 | 85 | 2 | MS39210-3 | 96906 | 66 | 4 |
| MS35338-45 | 96906 | 95 | 24 | MS39212-3 | 96906 | 63 | 2 |
| MS35338-46 | 96906 | 33 | 11 | MS39212-3 | 96906 | 66 | 5 |
| MS35338-46 | 96906 | 34 | 7 | MS421-351RC-2CLA | 96906 | 56 | 6 |
| MS35338-46 | 96906 | 50 | 31 | MS4730-6 | 96906 | 19 | 11 |
| MS35338-46 | 96906 | 77 | 20 | MS51000-130-3 | 96906 | 36 | 22 |
| MS35338-46 | 96906 | 84 | 27 | MS51000-130-3 | 96906 | 79 | 7 |
| MS35338-48 | 96906 | 79 | 2 | MS51000-130-3 | 96906 | 85 | 36 |
| MS35338-48 | 96906 | 84 | 25 | MS51001-13-B | 96906 | 36 | 23 |
| MS35338-48 | 96906 | 85 | 6 | MS51001-13-B | 96906 | 84 | 11 |
| MS35338-48 | 96906 | 95 | 3 | MS51001-26-1 | 96906 | 93 | 23 |

SECTION VI. FEDERAL STOCK NUMBER AND REFERENCE
NUMBER INDEX-Continued

| REFERENCE NUMBER | MFG CODE | FIG NO | ITEM NO | REFERENCE NUMBER | MFG CODE | FIG NO | ITEM NO |
|------------------|----------|--------|---------|------------------|----------|--------|---------|
| MS51001-43-B | 96906 | 92 | 16 | MS9015-04 | 96906 | 18 | 43 |
| MS51007-7 | 96906 | 10 | 12 | MS9015-04 | 96906 | 24 | 5 |
| MS51045-51 | 96906 | 34 | 22 | MS9015-06 | 96906 | 18 | 11 |
| MS51095-310 | 96906 | 16 | 22 | MS9021-011 | 96906 | 31 | 11 |
| MS51095-6 | 96906 | 16 | 10 | MS9021-011 | 96906 | 75 | 14 |
| MS51096-59 | 96906 | 85 | 26 | MS9021-014 | 96906 | 31 | 12 |
| MS51096-64 | 96906 | 85 | 22 | MS9021-014 | 96906 | 75 | 15 |
| MS51097-88 | 96906 | 76 | 32 | MS9021-139 | 96906 | 85 | 13 |
| MS51098-59 | 96906 | 79 | 8 | MS9021-220 | 96906 | 85 | 8 |
| MS51098-59 | 96906 | 85 | 38 | MS9024-13 | 96906 | 16 | 3 |
| MS51811-32 | 96906 | 19 | 24 | MS9048-109 | 96906 | 50 | 12 |
| MS51823-2 | 96906 | 19 | 17 | MS9048-163 | 96906 | 47 | 40 |
| MS51823-2 | 96906 | 21 | 23 | MS9048-169 | 96906 | 95 | 21 |
| MS51823-3P | 96906 | 19 | 12 | MS9048-171 | 96906 | 95 | 12 |
| MS51823-5 | 96906 | 19 | 1 | MS9048-177 | 96906 | 77 | 9 |
| MS51823-5 | 96906 | 21 | 14 | MS9048-227 | 96906 | 55 | 10 |
| MS51823-5 | 96906 | 37 | 28 | MS9048-266 | 96906 | 92 | 8 |
| MS51825-2 | 96906 | 19 | 18 | MS90727-1 | 96906 | 11 | 3 |
| MS51825-2 | 96906 | 21 | 24 | MS90727-1 | 96906 | 45 | 23 |
| MS51825-5P | 96906 | 19 | 2 | MS90727-1 | 96906 | 48 | 1 |
| MS51825-5P | 96906 | 21 | 15 | MS90727-1 | 96906 | 52 | 32 |
| MS51825-5P | 96906 | 37 | 29 | MS90727-1 | 96906 | 53 | 22 |
| MS51839-22 | 96906 | 21 | 25 | MS90727-1 | 96906 | 56 | 17 |
| MS51839-22 | 96906 | 24 | 2 | MS90727-108 | 96906 | 85 | 5 |
| MS51839-25 | 96906 | 37 | 31 | MS90727-109 | 96906 | 36 | 16 |
| MS51839-6 | 96906 | 19 | 4 | MS90727-109 | 96906 | 84 | 24 |
| MS51839-6 | 96906 | 21 | 21 | MS90727-11 | 96906 | 53 | 41 |
| MS51843-22 | 96906 | 19 | 26 | MS90727-13 | 96906 | 21 | 28 |
| MS51843-23 | 96906 | 19 | 35 | MS90727-187 | 96906 | 34 | 37 |
| MS51848-12 | 96906 | 25 | 7 | MS90727-187 | 96906 | 78 | 1 |
| MS51848-12 | 96906 | 35 | 10 | MS90727-193 | 96906 | 34 | 27 |
| MS51948-12 | 96906 | 69 | 18 | MS90727-193 | 96906 | 78 | 29 |
| MS51957-61 | 96906 | 57 | 5 | MS90727-2 | 96906 | 16 | 41 |
| MS51957-7 | 96906 | 1 | 7 | MS90727-2 | 96906 | 53 | 13 |
| MS51959-44 | 96906 | 92 | 7 | MS90727-200 | 96906 | 34 | 24 |
| MS51963-34 | 96906 | 28 | 16 | MS90727-200 | 96906 | 77 | 28 |
| MS51963-65 | 96906 | 56 | 8 | MS90727-200 | 96906 | 78 | 28 |
| MS51964-39 | 96906 | 43 | 3 | MS90727-3 | 96906 | 15 | 11 |
| MS51964-39 | 96906 | 45 | 16 | MS90727-3 | 96906 | 45 | 29 |
| MS51964-67 | 96906 | 48 | 7 | MS90727-3 | 96906 | 50 | 23 |
| MS51964-72 | 96906 | 49 | 24 | MS90727-3 | 96906 | 53 | 25 |
| MS51966-104 | 96906 | 85 | 25 | MS90727-3 | 96906 | 56 | 4 |
| MS51966-49 | 96906 | 47 | 18 | MS90727-3 | 96906 | 84 | 30 |
| MS51966-52 | 96906 | 47 | 17 | MS90727-3 | 96906 | 94 | 2 |
| MS51967-2 | 96906 | 61 | 23 | MS90727-30 | 96906 | 47 | 2 |
| MS51967-2 | 96906 | 78 | 15 | MS90727-31 | 96906 | 94 | 12 |
| MS51967-3 | 96906 | 13 | 14 | MS90727-31 | 96906 | 95 | 35 |
| MS51967-3 | 96906 | 15 | 12 | MS90727-32 | 96906 | 19 | 5 |
| MS51967-8 | 96906 | 95 | 17 | MS90727-32 | 96906 | 47 | 5 |
| MS51968-24 | 96906 | 33 | 7 | MS90727-32 | 96906 | 85 | 1 |
| MS51968-24 | 96906 | 34 | 26 | MS90727-32 | 96906 | 93 | 3 |
| MS51968-24 | 96906 | 77 | 11 | MS90727-32 | 96906 | 95 | 23 |
| MS51968-24 | 96906 | 78 | 27 | MS90727-32 | 96906 | 96 | 3 |
| MS51968-3 | 96906 | 16 | 16 | MS90727-33 | 96906 | 47 | 10 |
| MS51968-3 | 96906 | 21 | 29 | MS90727-33 | 96906 | 53 | 34 |
| MS51968-3 | 96906 | 49 | 23 | MS90727-36 | 96906 | 47 | 29 |
| MS51968-9 | 96906 | 34 | 6 | MS90727-38 | 96906 | 92 | 14 |
| MS51969-1 | 96906 | 61 | 8 | MS90727-39 | 96906 | 96 | 4 |
| MS51973-30 | 96906 | 23 | 11 | MS90727-4 | 96906 | 45 | 22 |
| MS51973-30 | 96906 | 67 | 22 | MS90727-4 | 96906 | 47 | 41 |
| MS51973-77 | 96906 | 95 | 18 | MS90727-5 | 96906 | 45 | 32 |
| MS51975-3 | 96906 | 23 | 17 | MS90727-5 | 96906 | 47 | 42 |
| MS51975-6 | 96906 | 37 | 9 | MS90727-5 | 96906 | 53 | 11 |
| MS52000-5 | 96906 | 51 | 9 | MS90727-5 | 96906 | 56 | 34 |

SECTION VI. FEDERAL STOCK NUMBER AND REFERENCE
NUMBER INDEX-Continued

| REFERENCE NUMBER | MFG CODE | FIG NO | ITEM NO | REFERENCE NUMBER | MFG CODE | FIG NO | ITEM NO |
|------------------|----------|--------|---------|---------------------|----------|--------|---------|
| MS90727-58 | 96906 | 56 | 2 | QQW423 | 81348 | 35 | 2 |
| MS90727-58 | 96906 | 93 | 1 | QQW423 | 81348 | 36 | 19 |
| MS90727-59 | 96906 | 47 | 12 | QQW423 | 81348 | 45 | 10 |
| MS90727-59 | 96906 | 77 | 17 | QQW423 | 81348 | 49 | 1 |
| MS90727-59 | 96906 | 84 | 26 | QQW423 | 81348 | 57 | 1 |
| MS90727-59 | 96906 | 85 | 9 | QQW423 | 81348 | 76 | 6 |
| MS90727-6 | 96906 | 16 | 15 | QQW423 | 81348 | 79 | 10 |
| MS90727-6 | 96906 | 49 | 18 | SIZE 10 LOCK WASHER | 76665 | 24 | 8 |
| MS90727-6 | 96906 | 53 | 30 | SIZE 10 LOCK WASHER | 76665 | 25 | 31 |
| MS90727-60 | 96906 | 47 | 7 | SIZE 10 LOCK WASHER | 76665 | 37 | 24 |
| MS90727-61 | 96906 | 50 | 30 | SS51334 | 61864 | 23 | 5 |
| MS90727-65 | 96906 | 85 | 42 | SS51334 | 61864 | 67 | 5 |
| MS90727-66 | 96906 | 49 | 26 | S5KE4816 | 21335 | 25 | 41 |
| MS90727-66 | 96906 | 84 | 12 | SSK4816 | 21335 | 69 | 28 |
| MS90727-68 | 96906 | 47 | 46 | Z1270A | 19728 | 74 | 22 |
| MS90727-7 | 96906 | 92 | 17 | X2913 | 19728 | 74 | 21 |
| MS90727-70 | 96906 | 49 | 25 | 1N1184R | 81349 | 15 | 32 |
| MS90728-10 | 96906 | 37 | 12 | 1N1614R | 81349 | 15 | 33 |
| MS90728-11 | 96906 | 55 | 7 | 10015592-020 | 18876 | 32 | 26 |
| MS90728-111 | 96906 | 92 | 52 | 10015592-020 | 18876 | 76 | 24 |
| MS90728-112 | 96906 | 36 | 26 | 10015813-050 | 18876 | 32 | 29 |
| MS90728-113 | 96906 | 33 | 6 | 10015813-050 | 18876 | 76 | 26 |
| MS90728-113 | 96906 | 77 | 10 | 10541429 | 19200 | 36 | 10 |
| MS90728-114 | 96906 | 84 | 21 | 10541429 | 19200 | 55 | 29 |
| MS90728-114 | 96906 | 95 | 2 | 10543470 | (19204) | 3 | 1 |
| MS90728-2 | 96906 | 11 | 2 | 10543481 | (19200) | 3 | 3 |
| MS90728-2 | 96906 | 12 | 1 | 10543494 | (19204) | 3 | 2 |
| MS90728-3 | 96906 | 16 | 35 | 10553462 | (19200) | 3 | 4 |
| MS90728-3 | 96906 | 95 | 4 | 10555236 | (19200) | 1 | 1 |
| MS90728-32 | 96906 | 36 | 31 | 10553971 | (19204) | 1 | 6 |
| MS90728-4 | 96906 | 5 | 1 | 10873099 | 19204 | 78 | 6 |
| MS90728-4 | 96906 | 7 | 5 | 10873224 | 19204 | 64 | 3 |
| MS90728-4 | 96906 | 16 | 30 | 10873679 | 19204 | 34 | 34 |
| MS90728-5 | 96906 | 21 | 31 | 10873679 | 19207 | 78 | 5 |
| MS90728-5 | 96906 | 34 | 11 | 10873680 | 19204 | 34 | 36 |
| MS90728-55 | 96906 | 10 | 13 | 10873680 | 19207 | 78 | 9 |
| MS90728-58 | 96906 | 34 | 5 | 10873683 | 19204 | 34 | 35 |
| MS90728-59 | 96906 | 16 | 31 | 10883925 | 19204 | 34 | 35 |
| MS90728-59 | 96906 | 33 | 28 | 10883926 | 19204 | 34 | 35 |
| MS90728-59 | 96906 | 37 | 2 | 10883926 | 19204 | 78 | 4 |
| MS90728-6 | 96906 | 11 | 1 | 10887339 | 19204 | 78 | 7 |
| MS90728-6 | 96906 | 16 | 6 | 10888013-1 | 19204 | 36 | 6 |
| MS90728-60 | 96906 | 34 | 1 | 10888013-1 | 19204 | 84 | 5 |
| MS90728-60 | 96906 | 77 | 19 | 10888013-1 | 19204 | 85 | 31 |
| MS90728-60 | 96906 | 78 | 10 | 10888030-1 | 19204 | 92 | 36 |
| MS90728-61 | 96906 | 77 | 24 | 10888168 | 19204 | 90 | - |
| MS90728-61 | 96906 | 82 | 3 | 10910174-1 | 19204 | 11 | 4 |
| MS90728-62 | 96906 | 33 | 10 | 10910174-1 | 19204 | 13 | 9 |
| MS90728-62 | 96906 | 34 | 18 | 10910174-1 | 19204 | 16 | 8 |
| MS90728-7 | 96906 | 17 | 13 | 10910174-1 | 19204 | 19 | 37 |
| MS90728-8 | 96906 | 17 | 7 | 10910174-1 | 19204 | 21 | 30 |
| MS90728-8 | 96906 | 37 | 3 | 10910174-1 | 19204 | 37 | 13 |
| MS90728-89 | 96906 | 32 | 1 | 10910174-1 | 19204 | 45 | 15 |
| MS91528-1P4B | 96906 | 13 | 2 | 10910174-1 | 19204 | 49 | 3 |
| MS9390-320 | 96906 | 29 | 10 | 10910174-1 | 19204 | 53 | 33 |
| MS9390-69 | 96906 | 32 | 16 | 10910174-1 | 19204 | 55 | 8 |
| MS9690-69 | 96906 | 76 | 31 | 10910174-1 | 19204 | 66 | 18 |
| NAS509-12 | 80205 | 79 | 11 | 10910174-17 | 19204 | 95 | 5 |
| NAS513-12 | 80205 | 79 | 12 | 10910174-2 | 19204 | 53 | 10 |
| NAS561PF3-7 | 80205 | 47 | 27 | 10910174-2 | 19204 | 95 | 10 |
| NAS561P10-18 | 80205 | 50 | 17 | 10910174-3 | 19204 | 16 | 32 |
| NAS561P6-30 | 80205 | 33 | 18 | 10910174-3 | 19204 | 33 | 23 |
| QQW423 | 81348 | 16 | 9 | 10910174-3 | 19204 | 34 | 2 |
| QQW423 | 81348 | 32 | 6 | 10910174-3 | 19204 | 47 | 27 |

SECTION VI. FEDERAL STOCK NUMBER AND REFERENCE
NUMBER INDEX-Continued

| REFERENCE NUMBER | MFG CODE | FIG NO | ITEM NO | REFERENCE NUMBER | MFG CODE | FIG NO | ITEM NO |
|------------------|----------|--------|---------|------------------|----------|--------|---------|
| 10910174-3 | 19204 | 78 | 11 | 10930586 | 19204 | 85 | 45 |
| 10910174-3 | 19204 | 82 | 4 | 10930590 | 19204 | 84 | 17 |
| 10910174-3 | 19204 | 84 | 28 | 10930619 | 19204 | 40 | 3 |
| 10910174-4 | 19204 | 32 | 2 | 10930619 | 19204 | 82 | 6 |
| 10910174-4 | 19204 | 76 | 33 | 10930624 | 19204 | 36 | 37 |
| 10910174-5 | 19204 | 84 | 22 | 10930624 | 19204 | 84 | 20 |
| 10910174-8 | 19204 | 34 | 25 | 10930625 | 19204 | 36 | 38 |
| 10910174-8 | 19204 | 36 | 4 | 10930625 | 19204 | 84 | 18 |
| 10910174-8 | 19204 | 77 | 12 | 10930626 | 19204 | 84 | 36 |
| 10910174-8 | 19204 | 78 | 2 | 10930630 | 19204 | 84 | 34 |
| 10910174-8 | 19204 | 84 | 2 | 10930631 | 19204 | 84 | 23 |
| 10910997 | 19204 | 28 | 1 | 19030642 | 19204 | 85 | 28 |
| 10910997 | 19204 | 72 | 8 | 10930642 | 19204 | 94 | 1 |
| 10913684 | 19204 | 66 | 25 | 10930647 | 19204 | 85 | 47 |
| 10917174 | 19204 | 14 | 11 | 10930648 | 19204 | 87 | 3 |
| 10925306 | 19204 | 34 | 4 | 10930648 | 19204 | 92 | 53 |
| 10925306 | 19204 | 78 | 13 | 10930650 | 19204 | 94 | 16 |
| 10925306 | 19204 | 87 | 6 | 10930651 | 19204 | 94 | 7 |
| 10930472 | 19204 | 78 | 8 | 10930652 | 19204 | 94 | 14 |
| 10930479 | 19204 | 16 | 44 | 10930653 | 19204 | 94 | 13 |
| 10930481 | 19204 | 16 | 43 | 10930654 | 19204 | 94 | 9 |
| 10930500 | 19204 | 33 | 27 | 10930655 | 19204 | 93 | 2 |
| 10930500 | 19204 | 77 | 35 | 10930657 | 19204 | 93 | 28 |
| 10930504 | 19204 | 78 | 31 | 10930658 | 19204 | 93 | 26 |
| 10930505 | 19204 | 78 | 32 | 10930659 | 19204 | 93 | 10 |
| 10930506 | 19204 | 87 | 5 | 10930660 | 19204 | 93 | 17 |
| 10930507 | 19204 | 33 | 30 | 10930661 | 19204 | 93 | 16 |
| 10930507 | 19204 | 77 | 34 | 10930661 | 19204 | 96 | 16 |
| 10930508 | 19204 | 33 | 9 | 10930663 | 19204 | 93 | 12 |
| 19030508 | 19204 | 77 | 8 | 10930664 | 19204 | 93 | 14 |
| 10930526 | 19204 | 33 | 26 | 10930665 | 19204 | 93 | 8 |
| 10930526 | 19204 | 77 | 27 | 10930666 | 19204 | 93 | 9 |
| 10930528 | 19204 | 34 | 21 | 10930668 | 19204 | 93 | 18 |
| 10930528 | 19204 | 77 | 29 | 10930669 | 19204 | 93 | 25 |
| 10930529 | 19204 | 34 | 16 | 10930670 | 19204 | 93 | 24 |
| 10930529 | 19204 | 77 | 31 | 10930671 | 19204 | 92 | 40 |
| 10930530 | 19204 | 33 | 24 | 10930673 | 19204 | 92 | 34 |
| 10930530 | 19204 | 77 | 26 | 10930674 | 19204 | 92 | 35 |
| 10930531 | 19204 | 33 | 25 | 10930675 | 19204 | 92 | 39 |
| 10930531 | 19204 | 77 | 25 | 10930676 | 19204 | 92 | 37 |
| 10930532 | 19204 | 34 | 23 | 10930677 | 19204 | 92 | 41 |
| 10930532 | 19204 | 77 | 32 | 10930677 | 19204 | 93 | 4 |
| 10930533 | 19204 | 34 | 20 | 10930678 | 19204 | 92 | 33 |
| 10930533 | 19204 | 77 | 33 | 10930679 | 19204 | 92 | 32 |
| 10930534 | 19204 | 33 | 8 | 10930680 | 19204 | 92 | 46 |
| 10930534 | 19204 | 77 | 7 | 10930681 | 19204 | 92 | 31 |
| 10930535 | 19204 | 33 | 17 | 10930682 | 19204 | 92 | 22 |
| 10930535 | 19204 | 77 | 6 | 10930683 | 19204 | 92 | 27 |
| 10930537 | 19204 | 33 | 3 | 10930684 | 19204 | 92 | 43 |
| 10930537 | 19204 | 77 | 2 | 10930685 | 19204 | 92 | 21 |
| 10930538 | 19204 | 34 | 15 | 10930686 | 19204 | 92 | 49 |
| 10930538 | 19204 | 77 | 18 | 10930687 | 19204 | 94 | 4 |
| 10930538 | 19204 | 78 | 26 | 10930688 | 19204 | 94 | 3 |
| 10930541 | 19204 | 33 | 12 | 10930695 | 19204 | 92 | 19 |
| 10930541 | 19204 | 77 | 21 | 10930696 | 19204 | 92 | 45 |
| 10930542 | 19204 | 33 | 21 | 10930697 | 19204 | 92 | 47 |
| 10930542 | 19204 | 77 | 16 | 10930698 | 19204 | 85 | 29 |
| 10930543 | 19204 | 33 | 19 | 10930699 | 19204 | 84 | 16 |
| 10930543 | 19204 | 77 | 14 | 10930710 | 19204 | 96 | 1 |
| 10930544 | 19204 | 78 | 30 | 10930739 | 19204 | 36 | 24 |
| 10930546 | 19204 | 33 | 22 | 10930739 | 19204 | 84 | 14 |
| 10930546 | 19204 | 77 | 13 | 10930745 | 19204 | 36 | 8 |
| 10930547 | 19204 | 33 | 20 | 10930745 | 19204 | 84 | 10 |
| 10930547 | 19204 | 77 | 15 | 10930746 | 19204 | 84 | 4 |

SECTION VI. FEDERAL STOCK NUMBER AND REFERENCE
NUMBER INDEX-Continued

| REFERENCE NUMBER | MFG CODE | FIG NO | ITEM NO | REFERENCE NUMBER | MFG CODE | FIG NO | ITEM NO |
|------------------|----------|--------|---------|------------------|----------|--------|---------|
| 10930748 | 19204 | 36 | 5 | 10930870 | 19204 | 84 | 32 |
| 10930748 | 19204 | 84 | 3 | 10930871 | 19204 | 84 | 33 |
| 10930750 | 19204 | 36 | 2 | 10930892 | 19204 | 49 | 12 |
| 10930750 | 19204 | 84 | 9 | 10930909 | 19204 | 45 | 4 |
| 10930751 | 19204 | 36 | 7 | 10930917 | 19204 | 50 | 7 |
| 10930751 | 19204 | 84 | 6 | 10930918 | 19204 | 50 | 10 |
| 10930752 | 19204 | 36 | 3 | 10930921 | 19204 | 50 | 20 |
| 10930752 | 19204 | 84 | 1 | 10931034 | 19204 | 34 | 3 |
| 10930764 | 19204 | 96 | 23 | 10931034 | 19204 | 78 | 12 |
| 10930765 | 19204 | 96 | 21 | 10931042 | 19204 | 95 | 27 |
| 10930766 | 19204 | 96 | 20 | 10931044 | 19204 | 95 | 25 |
| 19030767 | 19204 | 96 | 18 | 19031045 | 19204 | 95 | 33 |
| 10930768 | 19204 | 96 | 15 | 10931046 | 19204 | 95 | 38 |
| 10930769 | 19204 | 96 | 10 | 10931047 | 19204 | 96 | 12 |
| 10930770 | 19204 | 96 | 14 | 10931048 | 19204 | 96 | 13 |
| 10930771 | 19204 | 96 | 11 | 10931049 | 19204 | 96 | 2 |
| 10930772 | 19204 | 96 | 5 | 10931050 | 19204 | 95 | 1 |
| 10930781 | 19204 | 95 | 43 | 10931065 | 19204 | 33 | 31 |
| 10930785 | 19204 | 95 | 45 | 10931096 | 19204 | 16 | 34 |
| 10930786 | 19204 | 95 | 48 | 10931097 | 19204 | 16 | 33 |
| 10930787 | 19204 | 95 | 13 | 10935732 | 19204 | 16 | 42 |
| 10930788 | 19204 | 95 | 15 | 10935830 | 19204 | 45 | 3 |
| 10930789 | 19204 | 72 | 18 | 10935872 | 19204 | 85 | 34 |
| 10930789 | 19204 | 95 | 19 | 10935873 | 19204 | 87 | 7 |
| 10930790 | 19204 | 95 | 22 | 10935904 | 19204 | 33 | 5 |
| 10930791 | 19204 | 95 | 11 | 10935904 | 19204 | 77 | 3 |
| 10930792 | 19204 | 95 | 42 | 10935971 | 19204 | 33 | 29 |
| 10930793 | 19204 | 95 | 14 | 10936133 | 19204 | 93 | 15 |
| 10930794 | 19204 | 95 | 36 | 10936133 | 19204 | 96 | 17 |
| 10930795 | 19204 | 95 | 37 | 10936134 | 19204 | 93 | 29 |
| 10930797 | 19204 | 96 | 6 | 10936135 | 19204 | 91 | 9 |
| 10930799 | 19204 | 95 | 26 | 10936136 | 19204 | 91 | 10 |
| 10930801 | 19204 | 95 | 8 | 10936137 | 19204 | 91 | 8 |
| 10930802 | 19204 | 95 | 6 | 10936138 | 19204 | 91 | 11 |
| 10930825 | 19204 | 85 | 32 | 10936152 | 19204 | 84 | 37 |
| 10930826 | 19204 | 36 | 17 | 10936153 | 19204 | 85 | 40 |
| 10930826 | 19204 | 79 | 3 | 10936169 | 19204 | 85 | 39 |
| 10930826 | 19204 | 85 | 7 | 10936173 | 19204 | 96 | 22 |
| 10930827 | 19204 | 36 | 40 | 10936174 | 19204 | 85 | 30 |
| 10930827 | 19204 | 84 | 15 | 10936175 | 19204 | 50 | 3 |
| 10930827 | 19204 | 85 | 33 | 10936270 | 19204 | 84 | 29 |
| 10930828 | 19204 | 85 | 20 | 10936321 | 19204 | 84 | 7 |
| 10930829 | 19204 | 36 | 41 | 10936390-1 | 19204 | 33 | 14 |
| 10930829 | 19204 | 85 | 37 | 10936390-1 | 19204 | 77 | 23 |
| 10930830 | 19204 | 85 | 10 | 10936390-2 | 19204 | 33 | 15 |
| 10930831 | 19204 | 85 | 3 | 10936429 | 19204 | 97 | 1 |
| 10930833 | 19204 | 85 | 4 | 10936634 | 19204 | 33 | 4 |
| 10930836 | 19204 | 91 | 7 | 10936634 | 19204 | 77 | 4 |
| 10930837-1 | 19204 | 91 | 25 | 10941389 | 19204 | 85 | 18 |
| 10930837-2 | 19204 | 91 | 19 | 10941390 | 19204 | 85 | 19 |
| 10930837-3 | 19204 | 91 | 20 | 10941391 | 19204 | 85 | 17 |
| 10930837-4 | 19204 | 91 | 21 | 10941915-1 | 19204 | 16 | 11 |
| 10930838-1 | 19204 | 91 | 24 | 10941915-1 | 19204 | 34 | 12 |
| 10930838-3 | 19204 | 91 | 22 | 10941915-1 | 19204 | 37 | 4 |
| 10930838-4 | 19204 | 91 | 23 | 10941915-1 | 19204 | 47 | 43 |
| 10930839 | 19204 | 91 | 26 | 10941915-1 | 19204 | 75 | 22 |
| 10930840 | 19204 | 91 | 2 | 10941915-2 | 19204 | 53 | 35 |
| 10930841 | 19204 | 91 | 28 | 10941915-3 | 19204 | 34 | 8 |
| 10930842 | 19204 | 87 | 1 | 10941915-3 | 19204 | 56 | 3 |
| 10930843 | 19204 | 59 | - | 10942064 | 19204 | 92 | 13 |
| 10930844 | 19204 | 89 | - | 10942065 | 19204 | 92 | 1 |
| 10930846 | 19204 | 7 | 7 | 10942066 | 19204 | 92 | 11 |
| 10930846 | 19204 | 87 | 2 | 10942067 | 19204 | 92 | 12 |

SECTION VI. FEDERAL STOCK NUMBER AND REFERENCE
NUMBER INDEX-Continued

| REFERENCE NUMBER | MFG CODE | FIG NO | ITEM NO | REFERENCE NUMBER | MFG CODE | FIG NO | ITEM NO |
|------------------|----------|--------|---------|------------------|----------|--------|---------|
| 10942068 | 19204 | 92 | 2 | 10953985 | 19204 | 66 | 3 |
| 10942070-1 | 19204 | 92 | 5 | 10959387-1 | 19204 | 66 | 6 |
| 10942070-2 | 19204 | 92 | 4 | 10953987-2 | 19204 | 66 | 7 |
| 10942071 | 19204 | 92 | 6 | 10954500 | 19204 | 16 | 17 |
| 10942072 | 19204 | 92 | 10 | 10954501 | 19204 | 16 | 45 |
| 10942073 | 19204 | 92 | 9 | 10954502 | 19204 | 16 | 39 |
| 10942074 | 19204 | 87 | 4 | 10954508 | 19204 | 16 | 18 |
| 10942074 | 19204 | 92 | 28 | 10954519 | 19204 | 63 | 4 |
| 10942151 | 19204 | 98 | 2 | 10954520 | 19204 | 63 | 3 |
| 10942152 | 19204 | 98 | 4 | 10954559 | 19204 | 34 | 31 |
| 10942153 | 19204 | 98 | 1 | 10954559 | 19204 | 78 | 8 |
| 19042154 | 19204 | 98 | 5 | 19054994 | 19204 | 63 | 17 |
| 10942155 | 19204 | 98 | 6 | 10954994 | 19204 | 76 | 2 |
| 10942156 | 19204 | 98 | 3 | 10954996 | 19204 | 32 | 9 |
| 10942214 | 19204 | 39 | 12 | 10954996 | 19204 | 76 | 12 |
| 10942215 | 19204 | 40 | 2 | 10954997 | 19204 | 62 | 3 |
| 10942215 | 19204 | 47 | 4 | 10954998 | 19204 | 62 | 4 |
| 10942215 | 19204 | 82 | 1 | 10955000 | 19204 | 32 | 12 |
| 10942216 | 19204 | 82 | 2 | 10955000 | 19204 | 76 | 17 |
| 10942217 | 19204 | 82 | 5 | 10955004 | 19204 | 32 | 20 |
| 10942218 | 19204 | 40 | 10 | 10955004 | 19204 | 76 | 10 |
| 10942219 | 19204 | 40 | 4 | 10955005 | 19204 | 32 | 27 |
| 10942220 | 19204 | 40 | 11 | 10955005 | 19204 | 76 | 28 |
| 10942223 | 19204 | 40 | 9 | 10955006 | 19204 | 32 | 31 |
| 10942224 | 19204 | 39 | 10 | 10955006 | 19204 | 76 | 27 |
| 10942225 | 19204 | 39 | 9 | 10955007 | 19204 | 32 | 25 |
| 10942347 | 19204 | 98 | 7 | 10955007 | 19204 | 76 | 22 |
| 10946907-3 | 19204 | 47 | 38 | 10955008 | 19204 | 32 | 24 |
| 10946907-3 | 19204 | 49 | 10 | 10955008 | 19204 | 76 | 21 |
| 10946970 | 19204 | 15 | 18 | 10955014 | 19204 | 32 | 15 |
| 10946972 | 19204 | 15 | 27 | 10955014 | 19204 | 76 | 8 |
| 10946980 | 19204 | 58 | 1 | 10955015 | 19204 | 32 | 33 |
| 10947083 | 19204 | 23 | 15 | 10955015 | 19204 | 76 | 34 |
| 10948084 | 19204 | 28 | 7 | 10955018 | 19204 | 32 | 5 |
| 10947127 | 19204 | 66 | 19 | 10955018 | 19204 | 76 | 1 |
| 10947150 | 19204 | 66 | 16 | 10955603 | 19204 | 86 | 4 |
| 10947380 | 19204 | 15 | 16 | 10955604 | 19204 | 34 | 39 |
| 10947539 | 19204 | 32 | 11 | 10955604 | 19204 | 86 | 2 |
| 10947539 | 19204 | 76 | 16 | 10955609-1 | 19204 | 49 | 15 |
| 10947572 | 19204 | 24 | 16 | 10955609-2 | 19204 | 49 | 7 |
| 10947572 | 19204 | 68 | 1 | 10955610-1 | 19204 | 49 | 13 |
| 10947995 | 19204 | 28 | 19 | 10955610-2 | 19204 | 49 | 4 |
| 10948004-1 | 19204 | 17 | 38 | 10955612 | 19204 | 32 | 10 |
| 10952603 | 19204 | 79 | 16 | 10955612 | 19204 | 76 | 13 |
| 10953598 | 19204 | 5 | 3 | 10955646 | 19204 | 75 | 12 |
| 10953604 | 19204 | 8 | - | 10955647 | 19204 | 31 | 13 |
| 10953605 | 19204 | 60 | - | 10955647 | 19204 | 75 | 23 |
| 10953607 | 19204 | 16 | 13 | 10955648 | 19204 | 75 | 11 |
| 10953607-1 | 19204 | 16 | 12 | 10955649 | 19204 | 75 | 6 |
| 10956307-2 | 19204 | 16 | 14 | 10955653 | 19204 | 31 | 9 |
| 10953608 | 19204 | 16 | 36 | 10955653 | 19204 | 75 | 7 |
| 10953667 | 19204 | 16 | 29 | 10955654 | 19204 | 31 | 7 |
| 10953667 | 19204 | 58 | 2 | 10955654 | 19204 | 75 | 4 |
| 10953673 | 19204 | 16 | 28 | 10955655 | 19204 | 31 | 5 |
| 10953674 | 19204 | 36 | 21 | 10955655 | 19204 | 75 | 2 |
| 10953674 | 19204 | 79 | 9 | 10955656 | 19204 | 4 | 8 |
| 10953675 | 19204 | 79 | 6 | 10955656 | 19204 | 31 | 1 |
| 10953676 | 19204 | 16 | 5 | 10955656 | 19204 | 58 | 8 |
| 10953683 | 19204 | 58 | 5 | 10955657 | 19204 | 63 | 8 |
| 10953683 | 19204 | 66 | 24 | 10955658 | 19204 | 63 | 16 |
| 10953698 | 19204 | 1 | 2 | 10955659 | 19204 | 63 | 15 |
| 10953724 | 19204 | 16 | 40 | 10955660 | 19204 | 63 | 11 |
| 10953793 | 19204 | 79 | 5 | 10955661 | 19204 | 63 | 5 |
| 10953856 | 19204 | 16 | 38 | 10955662 | 19204 | 63 | 9 |

SECTION VI. FEDERAL STOCK NUMBER AND REFERENCE
NUMBER INDEX-Continued

| REFERENCE NUMBER | MFG CODE | FIG NO | ITEM NO | REFERENCE NUMBER | MFG CODE | FIG NO | ITEM NO |
|------------------|----------|--------|---------|------------------|----------|--------|---------|
| 10955663 | 19204 | 63 | 13 | 11619197 | 19204 | 56 | 5 |
| 10955664 | 19204 | 63 | 12 | 11619198 | 19204 | 56 | 13 |
| 10955665 | 19204 | 63 | 10 | 11619199 | 19204 | 52 | 12 |
| 10955859 | 19204 | 31 | 3 | 11619200 | 19204 | 56 | 16 |
| 10955859 | 19204 | 75 | 10 | 11619202 | 19204 | 56 | 12 |
| 10955982-1 | 19204 | 46 | 21 | 11619203 | 19204 | 56 | 9 |
| 1135769 | 19204 | 45 | 8 | 11619204 | 19204 | 52 | 10 |
| 11586301 | 19204 | 13 | 16 | 11619206 | 19204 | 52 | 4 |
| 11593793 | 19204 | 50 | 6 | 11619207 | 19204 | 58 | 6 |
| 11593794 | 19204 | 50 | 9 | 11619208 | 19204 | 81 | 9 |
| 11594093 | 19204 | 74 | 25 | 11619212 | 19204 | 46 | 1 |
| 11594271 | 19204 | 45 | 13 | 11619214 | 19204 | 53 | 1 |
| 11602783-1 | 19204 | 54 | 12 | 11619215 | 19204 | 42 | 1 |
| 11602983-1 | 19204 | 45 | 31 | 11619230 | 19204 | 47 | 22 |
| 11602983-2 | 19204 | 45 | 27 | 11619230 | 19204 | 53 | 6 |
| 11605223 | 19204 | 34 | 32 | 11619238 | 19204 | 97 | 4 |
| 11605253 | 19204 | 42 | 6 | 11619292-1 | 19204 | 45 | 19 |
| 11605263 | 19204 | 45 | 21 | 11619292-2 | 19204 | 45 | 20 |
| 11605266 | 19204 | 42 | 5 | 11619311 | 19204 | 47 | 21 |
| 11605267 | 19204 | 42 | 4 | 11619313 | 19204 | 47 | 45 |
| 11605268 | 19204 | 43 | 5 | 11619314 | 19204 | 49 | 21 |
| 11605269 | 19204 | 43 | 4 | 11619328 | 19204 | 50 | 16 |
| 11605269 | 19204 | 45 | 24 | 11619330 | 19204 | 50 | 15 |
| 11605271 | 19204 | 42 | 3 | 11619331 | 19204 | 50 | 13 |
| 11605435 | 19204 | 36 | 35 | 11619332 | 19204 | 50 | 19 |
| 11605436 | 19204 | 36 | 33 | 11619342 | 19204 | 49 | 20 |
| 11605437 | 19204 | 36 | 30 | 11619343 | 19204 | 50 | 36 |
| 11605620 | 19204 | 33 | 16 | 11619377 | 19204 | 53 | 46 |
| 11605620 | 19204 | 77 | 5 | 11619378 | 19204 | 53 | 45 |
| 11605621 | 19204 | 33 | 13 | 11619380 | 19204 | 53 | 42 |
| 11605621 | 19204 | 77 | 22 | 11619382 | 19204 | 53 | 38 |
| 11615420 | 19204 | 2 | 4 | 11619383 | 19204 | 53 | 39 |
| 11618991 | 19204 | 47 | 1 | 11619384 | 19204 | 53 | 40 |
| 11618998 | 19204 | 43 | 1 | 11619389-1 | 19204 | 53 | 15 |
| 11619136 | 19204 | 68 | 17 | 11619389-2 | 19204 | 53 | 15 |
| 11619137 | 19204 | 24 | 14 | 11619389-3 | 19204 | 53 | 15 |
| 11619137 | 19204 | 68 | 14 | 11619389-4 | 19204 | 53 | 15 |
| 11619137 | 19204 | 71 | 9 | 11619391 | 19204 | 53 | 14 |
| 11619138 | 19204 | 24 | 18 | 11619392 | 19204 | 53 | 23 |
| 11619138 | 19204 | 68 | 4 | 11619394 | 19204 | 53 | 12 |
| 11619139 | 19204 | 24 | 12 | 11619395 | 19204 | 53 | 3 |
| 11619139 | 19204 | 68 | 12 | 11619397 | 19204 | 53 | 9 |
| 11619141 | 19204 | 24 | 13 | 11619398 | 19204 | 53 | 28 |
| 11619141 | 19204 | 68 | 13 | 11619404 | 19204 | 53 | 32 |
| 11619142 | 19204 | 24 | 9 | 11619406 | 19204 | 54 | 17 |
| 11619142 | 19204 | 68 | 10 | 11619407 | 19204 | 54 | 21 |
| 11619147 | 19204 | 24 | 11 | 11619408 | 19204 | 54 | 18 |
| 11619147 | 19204 | 68 | 11 | 11619417 | 19204 | 34 | 9 |
| 11619148 | 19204 | 24 | 17 | 11619418 | 19204 | 34 | 10 |
| 11619148 | 19204 | 68 | 3 | 11619433 | 19204 | 46 | 6 |
| 11619169 | 19204 | 55 | 43 | 11619434-2 | 19204 | 46 | 4 |
| 11619171 | 19204 | 55 | 40 | 11619434-3 | 19204 | 46 | 2 |
| 11619172 | 19204 | 55 | 32 | 11619434-4 | 19204 | 46 | 5 |
| 11619173 | 19204 | 55 | 31 | 11619434-5 | 19204 | 46 | 3 |
| 11619179 | 19204 | 52 | 36 | 11619437 | 19204 | 46 | 13 |
| 11619180 | 19204 | 52 | 1 | 11619438 | 19204 | 46 | 12 |
| 11619183 | 19204 | 52 | 9 | 11619439 | 19204 | 46 | 20 |
| 11619185 | 19204 | 52 | 27 | 11619445 | 19204 | 55 | 23 |
| 11619185-1 | 19204 | 52 | 28 | 11619446 | 19204 | 55 | 20 |
| 11619186 | 19204 | 52 | 15 | 11619447 | 19204 | 55 | 18 |
| 11619190 | 19204 | 52 | 16 | 11619449 | 19204 | 55 | 4 |
| 11619191 | 19204 | 57 | 9 | 11619450 | 19204 | 55 | 14 |
| 11619193 | 19204 | 52 | 35 | 11619451 | 19204 | 55 | 22 |
| 11619194 | 19204 | 52 | 25 | 11619453 | 19204 | 55 | 12 |

SECTION VI. FEDERAL STOCK NUMBER AND REFERENCE
NUMBER INDEX-Continued

| REFERENCE NUMBER | MFG CODE | FIG NO | ITEM NO | REFERENCE NUMBER | MFG CODE | FIG NO | ITEM NO |
|------------------|----------|--------|---------|------------------|----------|--------|---------|
| 11619454 | 19204 | 55 | 9 | 11621468-2 | 19204 | 41 | 4 |
| 11619457 | 19204 | 55 | 47 | 11621468-3 | 19204 | 41 | 5 |
| 11619458 | 19204 | 54 | 5 | 11621468-4 | 19204 | 41 | 6 |
| 11619459 | 19204 | 54 | 2 | 11621468-5 | 19204 | 41 | 7 |
| 11619460 | 19204 | 54 | 8 | 11621468-6 | 19204 | 41 | 8 |
| 11619461 | 19204 | 54 | 14 | 11621468-7 | 19204 | 41 | 9 |
| 11619461 | 19204 | 55 | 45 | 11621468-8 | 19204 | 41 | 10 |
| 11619462 | 19204 | 54 | 22 | 11621474 | 19204 | 57 | 26 |
| 11619463 | 19204 | 54 | 1 | 11621475 | 19204 | 57 | 21 |
| 11619464 | 19204 | 54 | 7 | 11621476 | 19204 | 57 | 20 |
| 11619471 | 19204 | 46 | 19 | 11621477-1 | 19204 | 57 | 13 |
| 11619473 | 19204 | 40 | 12 | 11621477-2 | 19204 | 57 | 15 |
| 11619474 | 19204 | 40 | 1 | 11621478 | 19204 | 57 | 11 |
| 11619475 | 19204 | 39 | 4 | 11621479 | 19204 | 57 | 10 |
| 11619476 | 19204 | 39 | 3 | 11621481 | 19204 | 57 | 23 |
| 11619477 | 19204 | 39 | 11 | 11621483-1 | 19204 | 55 | 35 |
| 11619483 | 19204 | 55 | 1 | 11621494 | 19204 | 57 | 28 |
| 11619522 | 19204 | 55 | 30 | 11621540 | 19204 | 56 | 29 |
| 11619523 | 19204 | 97 | 2 | 11621546 | 19204 | 15 | 24 |
| 11619548 | 19204 | 36 | 44 | 11621565 | 19204 | 47 | 39 |
| 11619554 | 19204 | 56 | 35 | 11621588 | 19204 | 79 | 13 |
| 11619555 | 19204 | 43 | 7 | 11621596 | 19204 | 17 | 31 |
| 11619556 | 19204 | 43 | 8 | 11621596 | 19204 | 74 | 7 |
| 11619557 | 19204 | 43 | 10 | 11635433 | 19204 | 57 | 3 |
| 11619576 | 19204 | 47 | 11 | 11635434 | 19204 | 57 | 17 |
| 11619577 | 19204 | 47 | 13 | 11635435 | 19204 | 57 | 27 |
| 11619580 | 19204 | 47 | 33 | 11635436 | 19204 | 57 | 25 |
| 11619582 | 19204 | 50 | 37 | 11635438 | 19204 | 57 | 4 |
| 11619584 | 19204 | 47 | 44 | 11635538 | 19204 | 33 | 1 |
| 11619585 | 19204 | 52 | 21 | 11635540 | 19204 | 48 | 12 |
| 11619586-1 | 19204 | 49 | 14 | 11635541 | 19204 | 44 | 1 |
| 11619586-2 | 19204 | 49 | 16 | 11635766 | 19204 | 36 | 45 |
| 11619586-3 | 19204 | 49 | 5 | 11635770 | 19204 | 55 | 3 |
| 11619586-4 | 19204 | 49 | 8 | 11635771 | 19204 | 47 | 24 |
| 11619587 | 19204 | 53 | 31 | 11635772 | 19204 | 47 | 23 |
| 11619588 | 19204 | 50 | 24 | 11635773 | 19204 | 53 | 8 |
| 11619589 | 19204 | 50 | 25 | 11635774 | 19204 | 53 | 7 |
| 11619607 | 19204 | 47 | 6 | 11635775 | 19204 | 50 | 18 |
| 11619608 | 19204 | 47 | 28 | 11635776 | 19204 | 55 | 38 |
| 11619610 | 19204 | 47 | 26 | 11635779 | 19204 | 32 | 3 |
| 11619611 | 19204 | 47 | 30 | 11635780 | 19204 | 39 | 1 |
| 11619611-1 | 19204 | 47 | 32 | 11635781 | 19204 | 48 | 5 |
| 11619617 | 19204 | 53 | 44 | 11635782 | 19204 | 46 | 14 |
| 11619618 | 19204 | 52 | 34 | 11635783 | 19204 | 53 | 29 |
| 11619631 | 19204 | 52 | 23 | 11635784 | 19204 | 55 | 11 |
| 11619631-1 | 19204 | 52 | 26 | 11635785 | 19204 | 55 | 48 |
| 11619632 | 19204 | 52 | 19 | 11635786-1 | 19204 | 55 | 42 |
| 11619633 | 19204 | 52 | 14 | 11635786-2 | 19204 | 55 | 41 |
| 11619637-1 | 19204 | 36 | 11 | 11635787 | 19204 | 45 | 9 |
| 11619641 | 19204 | 15 | 19 | 11635788 | 19204 | 45 | 33 |
| 11619645 | 19204 | 15 | 34 | 11635793 | 19204 | 45 | 1 |
| 11619645-1 | 19204 | 13 | 10 | 11635803 | 19204 | 52 | 5 |
| 11619648-1 | 19204 | 14 | 12 | 11635804 | 19204 | 52 | 31 |
| 11619649-1 | 19204 | 13 | 5 | 11635805 | 19204 | 56 | 18 |
| 11619649-2 | 19204 | 13 | 6 | 11635806 | 19204 | 52 | 22 |
| 11619653 | 19204 | 56 | 1 | 11635812 | 19204 | 52 | 13 |
| 11619654 | 19204 | 52 | 24 | 11635817 | 19204 | 57 | 6 |
| 11619657 | 19204 | 52 | 8 | 11635820 | 19204 | 46 | 30 |
| 11619658 | 19204 | 34 | 41 | 11635822 | 19204 | 53 | 26 |
| 11619669 | 19204 | 97 | 3 | 11635823 | 19204 | 53 | 47 |
| 11619671 | 19204 | 52 | 11 | 11635824 | 19204 | 41 | 1 |
| 11619699 | 19204 | 56 | 10 | 11635887 | 19204 | 2 | 1 |
| 11621468 | 19204 | 41 | 2 | 11635887-2 | 19204 | 2 | 2 |
| 11621468-1 | 19204 | 41 | 3 | 11635904 | 19204 | 56 | 14 |

**SECTION VI. FEDERAL STOCK NUMBER AND REFERENCE
NUMBER INDEX-Continued**

| REFERENCE NUMBER | MFG CODE | FIG NO | ITEM NO | REFERENCE NUMBER | MFG CODE | FIG NO | ITEM NO |
|------------------|-------------|-----------|------------|------------------|-------------|-----------|------------|
| 11635905 | 19204 | 36 | 15 | 11644086 | 19204 | 67 | 11 |
| 11635906 | 19204 | 36 | 36 | 11644087 | 19204 | 25 | 42 |
| 11636033 | 19204 | 6 | 5 | 11644089 | 19204 | 25 | 44 |
| 11636144 | 19204 | 56 | 27 | 11644090 | 19204 | 25 | 47 |
| 11636190 | 19204 | 15 | 29 | 11644092 | 19204 | 25 | 9 |
| 11636398 | 19204 | 57 | 8 | 11644095 | 19204 | 23 | 25 |
| 11640150 | 19204 | 56 | 28 | 11644096 | 19204 | 23 | 3 |
| 11640424 | 19204 | 35 | 18 | 11644097 | 19204 | 23 | 27 |
| 11640426 | 19204 | 18 | 48 | 11644098 | 19204 | 4 | 9 |
| 11640427 | 19207 | 17 | 22 | 11644098 | 19204 | 23 | 1 |
| 11640431 | 19204 | 17 | 29 | 11644098 | 19204 | 58 | 9 |
| 11640431 | 19204 | 30 | 1 | 11644099 | 19204 | 4 | 5 |
| 11640435 | 19204 | 4 | 4 | 11644099 | 19204 | 21 | 2 |
| 11640435 | 19204 | 20 | 1 | 11644101 | 19204 | 12 | 4 |
| 11640435 | 19204 | 20 | 6 | 11644102 | 19204 | 10 | 1 |
| 11640437 | 19204 | 21 | 35 | 11644103 | 19204 | 9 | 1 |
| 11640445 | 19204 | 28 | 14 | 11644104 | 19204 | 50 | 38 |
| 11640467 | 19204 | 18 | 35 | 11644105 | 19204 | 13 | 19 |
| 11640477-1 | 19204 | 35 | 28 | 11644107 | 19207 | 18 | 6 |
| 11640477-2 | 19204 | 35 | 17 | 11644108 | 19204 | 18 | 5 |
| 11640477-3 | 19204 | 35 | 33 | 11644109 | 19204 | 18 | 41 |
| 11640528 | 19204 | 25 | 25 | 11644112 | 19204 | 18 | 8 |
| 11640537 | 19204 | 37 | 26 | 11644114 | 19204 | 18 | 7 |
| 11640538 | 19204 | 19 | 10 | 11644115 | 19204 | 18 | 3 |
| 11640638 | 19204 | 37 | 1 | 11644117 | 19204 | 18 | 37 |
| 11640646 | 19204 | 37 | 14 | 11644118 | 19204 | 18 | 26 |
| 11643863 | 19204 | 36 | 25 | 11644119 | 19204 | 18 | 28 |
| 11643924 | 19207 | 38 | 10 | 11644120 | 19204 | 18 | 47 |
| 11643927 | 19204 | 38 | 8 | 11644122 | 19204 | 18 | 9 |
| 11643928-1 | 19204 | 38 | 5 | 11644123 | 19204 | 4 | 1 |
| 11643928-2 | 19204 | 38 | 6 | 11644123 | 19204 | 13 | 1 |
| 11643929 | 19204 | 38 | 21 | 11644125 | 19204 | 19 | 7 |
| 11643930 | 19204 | 38 | 12 | 11644126 | 19204 | 27 | 8 |
| 11643933 | 19204 | 38 | 23 | 11644130 | 19204 | 26 | 9 |
| 11643934 | 19204 | 38 | 1 | 11644132 | 19207 | 29 | 13 |
| 11643936 | 19204 | 35 | 26 | 11644134 | 19204 | 28 | 13 |
| 11643937 | 19204 | 35 | 35 | 11644135 | 19204 | 26 | 10 |
| 11643939 | 19204 | 35 | 44 | 11644138 | 19204 | 26 | 4 |
| 11643941 | 19204 | 35 | 1 | 11644139 | 19204 | 26 | 8 |
| 11643975 | 19204 | 25 | 34 | 11644141 | 19204 | 28 | 12 |
| 11643976 | 19204 | 25 | 35 | 11644142 | 19204 | 28 | 20 |
| 11643980 | 19204 | 25 | 15 | 11644145 | 19204 | 29 | 4 |
| 11643982 | 19204 | 25 | 4 | 11644147 | 19204 | 29 | 14 |
| 11643983 | 19204 | 25 | 38 | 11644148 | 19204 | 29 | 9 |
| 11643984 | 19204 | 25 | 2 | 11644149 | 19204 | 28 | 21 |
| 11643987 | 19204 | 25 | 37 | 11644150 | 19204 | 28 | 3 |
| 11643988 | 19204 | 25 | 18 | 11644151 | 19204 | 26 | 18 |
| 11643989 | 19204 | 25 | 29 | 11644152-1 | 19204 | 29 | 18 |
| 11644011 | 19204 | 21 | 9 | 11644152-2 | 19204 | 29 | 8 |
| 11644049 | 19204 | 21 | 32 | 11644153-1 | 19204 | 29 | 17 |
| 11644050 | 19204 | 37 | 27 | 11644153-2 | 19204 | 29 | 16 |
| 11644054 | 19204 | 17 | 33 | 11644154 | 19204 | 38 | 9 |
| 11644057 | 19204 | 17 | 18 | 11644155 | 19204 | 28 | 18 |
| 11644076 | 19207 | 23 | 8 | 11644156 | 19204 | 27 | 10 |
| 11644077 | 19204 | 25 | 28 | 11644157 | 19204 | 4 | 6 |
| 11644078 | 19204 | 25 | 27 | 11644157 | 19204 | 26 | 1 |
| 11644079 | 19204 | 25 | 45 | 11644158 | 19204 | 29 | 1 |
| 11644080 | 19204 | 23 | 19 | 11644159 | 19204 | 29 | 19 |
| 11644081 | 19204 | 25 | 13 | 11644162 | 19204 | 11 | 8 |
| 11644082 | 19204 | 25 | 40 | 11644228 | 19204 | 23 | 18 |
| 11644083 | 19204 | 23 | 24 | 11644229 | 19204 | 23 | 16 |
| 11644084 | 19207 | 23 | 26 | 11644243 | 19204 | 19 | 31 |
| 11644085 | 19204 | 23 | 12 | 11644244 | 19204 | 19 | 30 |
| 11644086 | 19204 | 23 | 20 | 11644246 | 19204 | 19 | 22 |

SECTION VI. FEDERAL STOCK NUMBER AND REFERENCE
NUMBER INDEX-Continued

| REFERENCE NUMBER | MFG CODE | FIG NO | ITEM NO | REFERENCE NUMBER | MFG CODE | FIG NO | ITEM NO |
|------------------|----------|--------|---------|------------------|----------|--------|---------|
| 11644247 | 19204 | 19 | 15 | 11652554 | 19204 | 55 | 33 |
| 11644248 | 19204 | 19 | 16 | 11652558 | 19204 | 49 | 29 |
| 11644249 | 19204 | 18 | 19 | 11652559 | 19204 | 49 | 28 |
| 11644260 | 19204 | 18 | 49 | 11652564 | 19204 | 35 | 45 |
| 11644284 | 19204 | 19 | 32 | 11652795 | 19204 | 35 | 8 |
| 11644281 | 19204 | 34 | 17 | 11652893 | 19204 | 51 | 10 |
| 11644289 | 19204 | 19 | 21 | 11652901 | 19204 | 51 | 13 |
| 11644290 | 19204 | 21 | 16 | 11652906 | 19204 | 51 | 11 |
| 11644291 | 19204 | 19 | 20 | 11652907 | 19204 | 51 | 14 |
| 11644299 | 19204 | 35 | 30 | 11652908 | 19204 | 50 | 35 |
| 11644310 | 19204 | 19 | 14 | 11652908 | 19204 | 51 | 1 |
| 11644311 | 19204 | 19 | 25 | 11652945 | 19204 | 35 | 43 |
| 11644313 | 19204 | 37 | 22 | 11652965 | 19204 | 25 | 6 |
| 11644314 | 19204 | 37 | 21 | 11652966 | 19204 | 38 | 20 |
| 11644315 | 19204 | 37 | 17 | 11652967 | 19204 | 35 | 22 |
| 11644323 | 19204 | 17 | 30 | 11652972 | 19204 | 34 | 13 |
| 11644348 | 19204 | 37 | 15 | 11652973 | 19204 | 23 | 22 |
| 11644350 | 19204 | 24 | 1 | 11653015 | 19204 | 19 | 8 |
| 11644351 | 19204 | 24 | 20 | 11653256 | 19204 | 49 | 11 |
| 11644354 | 19204 | 24 | 4 | 11653266 | 19204 | 10 | 23 |
| 11644355 | 19204 | 25 | 49 | 11653267 | 19207 | 21 | 22 |
| 11644357 | 19204 | 26 | 3 | 11653268 | 19204 | 19 | 19 |
| 11644374 | 19204 | 17 | 6 | 11653279 | 19204 | 19 | 29 |
| 11644376 | 19204 | 25 | 20 | 11653270 | 19204 | 21 | 27 |
| 11644377 | 19204 | 25 | 22 | 11653345 | 19204 | 50 | 26 |
| 11644378 | 19204 | 25 | 5 | 11653346 | 19204 | 50 | 28 |
| 11644379 | 19204 | 25 | 24 | 11653425 | 19204 | 2 | 5 |
| 11644381 | 19207 | 38 | 19 | 11653426 | 19204 | 2 | 6 |
| 11644382 | 19204 | 37 | 18 | 11662510 | 19204 | 51 | 12 |
| 11644403 | 19204 | 37 | 5 | 11662525 | 19024 | 30 | 26 |
| 11644405 | 19207 | 37 | 30 | 11662530 | 19204 | 19 | 3 |
| 11644406 | 19204 | 37 | 32 | 11662655 | 19204 | 18 | 33 |
| 11644407 | 19204 | 37 | 11 | 11662739 | 19204 | 22 | 1 |
| 11644408 | 19204 | 36 | 18 | 11662885 | 19204 | 17 | 37 |
| 11644409 | 19204 | 36 | 28 | 11662885 | 19204 | 18 | 32 |
| 11644410 | 19204 | 36 | 43 | 11664752 | 19204 | 49 | 22 |
| 11644414 | 19204 | 23 | 2 | 11664755 | 19204 | 47 | 35 |
| 11644415 | 19204 | 18 | 18 | 11664793 | 19204 | 22 | 2 |
| 11644416 | 19204 | 18 | 17 | 11664794-1 | 19204 | 22 | 4 |
| 11644435 | 19204 | 15 | 37 | 11664794-2 | 19204 | 22 | 3 |
| 11644442 | 19204 | 36 | 39 | 11664818 | 19204 | 49 | 17 |
| 11644458-1 | 19204 | 27 | 7 | 11665103 | 19204 | 37 | 7 |
| 11644458-2 | 19204 | 25 | 23 | 11665104 | 19204 | 37 | 8 |
| 11644460 | 19204 | 29 | 11 | 11665105 | 19204 | 17 | 11 |
| 11644484 | 19204 | 17 | 1 | 11665106 | 19204 | 17 | 12 |
| 11644508 | 19204 | 17 | 40 | 11665107 | 19204 | 17 | 17 |
| 11644509 | 19204 | 20 | 12 | 11165108 | 19204 | 17 | 16 |
| 11644510 | 19204 | 21 | 13 | 11665256 | 19204 | 18 | 34 |
| 11644580 | 19204 | 47 | 19 | 11665264 | 19204 | 47 | 36 |
| 11644582 | 19204 | 17 | 28 | 12X1014 | 19728 | 74 | 10 |
| 11644583 | 19204 | 47 | 20 | 12X195 | 19728 | 74 | 19 |
| 11644584 | 19204 | 47 | 15 | 13048 | 26133 | 26 | 14 |
| 11644594 | 19204 | 21 | 1 | 20X3047 | 19728 | 74 | 18 |
| 11644601 | 19204 | 34 | 42 | 20627 | 10237 | 67 | 21 |
| 11644602 | 19204 | 34 | 29 | 20634 | 10237 | 67 | 26 |
| 11644603 | 19204 | 34 | 28 | 20635 | 10237 | 67 | 12 |
| 11644621 | 19204 | 35 | 5 | 20637 | 10237 | 67 | 3 |
| 11644624 | 19204 | 15 | 15 | 20639 | 10237 | 67 | 27 |
| 11652490 | 19204 | 48 | 4 | 20640 | 10237 | 67 | 8 |
| 11652516 | 19204 | 47 | 3 | 20649 | 10237 | 67 | 4 |
| 11652519 | 19204 | 35 | 11 | 20651 | 10237 | 67 | 2 |
| 11652528 | 19204 | 21 | 6 | 20652 | 10237 | 67 | 1 |
| 11652535 | 19204 | 35 | 38 | 20654 | 10237 | 67 | 25 |
| 11652553 | 19204 | 55 | 36 | 20658 | 10237 | 69 | 13 |

SECTION VI. FEDERAL STOCK NUMBER AND REFERENCE
NUMBER INDEX-Continued

| REFERENCE NUMBER | MFG CODE | FIG NO | ITEM NO | REFERENCE NUMBER | MFG CODE | FIG NO | ITEM NO |
|------------------|----------|--------|---------|------------------|----------|--------|---------|
| 20661 | 10237 | 69 | 32 | 22887 | 10237 | 26 | 13 |
| 20665 | 10237 | 69 | 9 | 22887 | 11237 | 71 | 8 |
| 20666 | 10237 | 69 | 29 | 22895 | 10237 | 65 | 28 |
| 20667 | 10237 | 69 | 27 | 22898 | 10237 | 74 | 27 |
| 20668 | 10237 | 69 | 24 | 23004 | 10237 | 71 | 7 |
| 20669 | 10237 | 69 | 7 | 23004 | 10237 | 2 | 15 |
| 20670 | 10237 | 69 | 6 | 23004 | 10237 | 75 | 13 |
| 20671 | 10237 | 69 | 25 | 23015 | 10237 | 71 | 12 |
| 20672 | 10237 | 69 | 15 | 23021 | 10237 | 58 | 7 |
| 20673 | 10237 | 69 | 4 | 23021 | 10237 | 62 | 10 |
| 20675 | 10237 | 69 | 19 | 23026 | 52676 | 71 | 13 |
| 20678 | 10237 | 80 | 16 | 23027 | 10237 | 26 | 17 |
| 20688 | 10237 | 81 | 1 | 23027 | 10237 | 70 | 12 |
| 20711 | 10237 | 72 | 21 | 23028 | 10237 | 80 | 8 |
| 20723 | 10237 | 70 | 6 | 23030 | 10237 | 80 | 14 |
| 20724 | 19237 | 70 | 7 | 23080 | 10237 | 65 | 16 |
| 20730 | 10237 | 64 | 13 | 23139 | 10237 | 69 | 10 |
| 20731 | 10237 | 64 | 9 | 23155 | 10237 | 72 | 20 |
| 20732 | 10237 | 64 | 10 | 23156 | 10237 | 26 | 15 |
| 20733 | 10237 | 64 | 6 | 23156 | 10237 | 71 | 16 |
| 20734 | 10237 | 64 | 5 | 23157 | 10237 | 70 | 5 |
| 20738 | 10237 | 65 | 11 | 23158 | 10237 | 70 | 1 |
| 20739 | 10237 | 65 | 12 | 23159 | 10237 | 72 | 17 |
| 20740 | 10237 | 65 | 10 | 23161-1 | 10237 | 73 | 9 |
| 20741 | 10237 | 65 | 9 | 23161-2 | 10237 | 73 | 7 |
| 20745 | 10237 | 65 | 36 | 23162-1 | 10237 | 73 | 8 |
| 20763 | 10237 | 61 | 26 | 23162-2 | 10237 | 73 | 1 |
| 20764 | 10237 | 61 | 3 | 23163 | 10237 | 72 | 7 |
| 21536 | 10237 | 65 | 47 | 23164-1 | 10237 | 72 | 13 |
| 21540 | 14237 | 58 | 3 | 23164-2 | 10237 | 72 | 9 |
| 21540 | 10237 | 62 | 11 | 23165 | 10237 | 72 | 24 |
| 21553 | 10237 | 65 | 39 | 23166 | 10237 | 71 | 4 |
| 21687 | 10237 | 65 | 25 | 23166 | 10237 | 72 | 4 |
| 21688 | 10237 | 18 | 51 | 23167 | 10237 | 72 | 2 |
| 21688 | 10237 | 65 | 7 | 23173 | 10237 | 72 | 25 |
| 21689 | 10237 | 65 | 31 | 23200 | 10237 | 74 | 12 |
| 21690J | 10237 | 65 | 51 | 23201-243 | 10237 | 64 | 11 |
| 21767 | 10237 | 70 | 23 | 23299 | 10237 | 69 | 3 |
| 21770 | 10237 | 62 | 6 | 23343 | 10237 | 65 | 17 |
| 22213 | 10237 | 74 | 3 | 23345 | 10237 | 66 | 23 |
| 22284 | 10237 | 71 | 8 | 23656 | 10237 | 70 | 10 |
| 22543 | 10237 | 73 | 3 | 23656 | 10237 | 71 | 15 |
| 22547 | 10237 | 73 | 2 | 23680 | 10237 | 70 | 11 |
| 22553 | 10237 | 73 | 4 | 23680 | 10237 | 71 | 14 |
| 22562 | 10237 | 61 | 25 | 23741 | 10237 | 70 | 26 |
| 22563 | 10237 | 61 | 6 | 23904 | 10237 | 62 | 12 |
| 22564 | 10237 | 61 | 5 | 23960 | 10237 | 72 | 10 |
| 22565 | 10237 | 61 | 21 | 24067 | 10237 | 74 | 13 |
| 22567 | 10237 | 80 | 1 | 24068 | 10237 | 74 | 16 |
| 22568 | 10237 | 81 | 7 | 24069 | 10237 | 75 | 11 |
| 22570 | 10237 | 69 | 31 | 24070 | 10237 | 74 | 15 |
| 22571 | 10237 | 69 | 26 | 24071 | 10237 | 74 | 14 |
| 22574 | 10237 | 67 | 17 | 24073 | 10237 | 74 | 17 |
| 22682 | 10233 | 70 | 20 | 24074 | 10237 | 74 | - |
| 22689 | 10237 | 67 | 23 | 24075 | 10237 | 74 | 26 |
| 22691 | 10237 | 67 | 20 | 24076 | 10237 | 74 | 24 |
| 22694 | 10237 | 67 | 9 | 24077 | 10237 | 74 | 20 |
| 22698 | 10237 | 69 | 5 | 24582 | 78570 | 17 | 3 |
| 22725 | 10237 | 65 | 50 | 24582 | 78570 | 18 | 21 |
| 22726 | 10237 | 64 | 14 | 24582 | 78570 | 27 | 12 |
| 22727 | 10237 | 65 | 40 | 24582 | 78570 | 35 | 40 |
| 22729 | 10237 | 65 | 45 | 24582 | 78570 | 62 | 2 |
| 22732 | 10237 | 72 | 23 | 24582 | 78570 | 65 | 27 |
| 22875 | 10237 | 80 | 15 | 24582 | 78570 | 71 | 6 |

SECTION VI. FEDERAL STOCK NUMBER AND REFERENCE
NUMBER INDEX-Continued

| REFERENCE NUMBER | MFG CODE | FIG NO | ITEM NO | REFERENCE NUMBER | MFG CODE | FIG NO | ITEM NO |
|-------------------------|----------|--------|---------|------------------|----------|--------|---------|
| 25109 | 10237 | 62 | 15 | 7385463 | 19204 | 70 | 13 |
| 440502 | 19204 | 21 | 10 | 7385463 | 19204 | 80 | 9 |
| 440502 | 19204 | 66 | 20 | 7407417 | 10204 | 17 | 21 |
| 5-16 INCH LOCKWASHER | 76665 | 74 | 2 | 7528653 | 19204 | 66 | 13 |
| 5-16 INCH LOCKWASHER | 76665 | 80 | 5 | 7528653 | 19204 | 70 | 1 |
| 50448-9 | 94833 | 91 | 6 | 7528653 | 19204 | 80 | 10 |
| 52-048-250-0375 | 72962 | 16 | 46 | 7646222 | 19200 | 36 | 34 |
| 5321107 | 19200 | 36 | 32 | 7720488 | 19204 | 51 | 8 |
| 5412816 | 19204 | 83 | 10 | 7720489 | 19204 | 7 | 8 |
| 5412817 | 19204 | 83 | 11 | 7799773 | 10204 | 1 | 5 |
| 5412819 | 19204 | 83 | 8 | 7971350 | 19204 | 38 | 15 |
| 5412820 | 19402 | 83 | 3 | 7971350 | 19204 | 70 | 25 |
| 5652801 | 19204 | 83 | 9 | 7971351 | 19204 | 38 | 9 |
| 573042 | 10237 | 78 | 24 | 7971357 | 19204 | 81 | 4 |
| 586127 | 21450 | 36 | 1 | 7971360 | 19204 | 38 | 11 |
| 586127 | 21450 | 84 | 8 | 7971361 | 19204 | 38 | 16 |
| 5910458 | 19204 | 27 | 4 | 7971362 | 19204 | 26 | 11 |
| 5910458 | 19204 | 71 | 17 | 7941362 | 19204 | 70 | 18 |
| 5910537 | 19204 | 98 | - | 7973537 | 19204 | 64 | 1 |
| 5910645 | 19204 | 70 | - | 7973735 | 19204 | 38 | 24 |
| 5910647 | 19204 | 65 | 13 | 8335864 | 19204 | 6 | 11 |
| 5910647 | 19204 | 65 | 14 | 8338561 | 19204 | 11 | 10 |
| 5910791 | 19204 | 1 | 4 | 8338562 | 19204 | 6 | 9 |
| 5910851 | 19204 | 49 | - | 8338562 | 19204 | 7 | 17 |
| 5910859 | 19204 | 57 | 14 | 8338562 | 19204 | 11 | 11 |
| 5911101 | 19204 | 28 | 2 | 8338562 | 19204 | 12 | 8 |
| 5911131 | 19204 | 1 | 10 | 8338562 | 19204 | 46 | 26 |
| 6337900 | 19204 | 83 | 6 | 8338564 | 19204 | 7 | 16 |
| 6590078 | 19204 | 83 | 12 | 8338564 | 10204 | 9 | 8 |
| 700027 | 21450 | 23 | 23 | 8338564 | 19204 | 10 | 4 |
| 700027 | 21450 | 67 | 14 | 8338564 | 19204 | 11 | 12 |
| 700068 | 21450 | 32 | 28 | 8338564 | 19204 | 12 | 10 |
| 700068 | 21450 | 76 | 25 | 8333854 | 19204 | 46 | 25 |
| 700081 | 21450 | 93 | 22 | 8338569 | 19207 | 6 | 13 |
| 700958 | 21450 | 25 | 46 | 8338569 | 19207 | 7 | 15 |
| 700958 | 21450 | 76 | 20 | 8338569 | 19207 | 9 | 7 |
| 701179 | 21450 | 92 | 30 | 8333569 | 19207 | 10 | 3 |
| 7035292 | 19204 | 43 | 9 | 8338570 | 19204 | 7 | 14 |
| 7070144 | 19204 | 83 | 5 | 8338570 | 19204 | 9 | 6 |
| 7070145 | 19204 | 83 | 7 | 8338570 | 19204 | 10 | 2 |
| 710221 | 00000 | 95 | 28 | 8338572 | 19204 | 6 | 15 |
| 7114359 | 19204 | 83 | 4 | 8338573 | 19207 | 6 | 14 |
| 7114363 | 19204 | 83 | 2 | 8338573 | 19204 | 7 | 9 |
| 712221 | 00000 | 95 | 34 | 8338573 | 19204 | 9 | 3 |
| 713481 | 19204 | 57 | 18 | 8346053 | 19204 | 10 | 5 |
| 713482 | 19204 | 57 | 19 | 8346053 | 19204 | 17 | 10 |
| 713513 | 21450 | 92 | 38 | 8346053 | 19204 | 18 | 2 |
| 713667 | 21450 | 83 | 14 | 8346053 | 19204 | 62 | 9 |
| 713667 | 21450 | 95 | 39 | 8346053 | 19204 | 65 | 6 |
| 713685 | 21450 | 93 | 7 | 9346053 | 19204 | 68 | 9 |
| 713685 | 21450 | 96 | 9 | 8346053 | 19204 | 69 | 12 |
| 7328567 | 19204 | 34 | 33 | 8346053 | 19204 | 81 | 6 |
| 7328567 | 19204 | 78 | 33 | 8369924 | 19204 | 21 | 4 |
| 7328568 | 19207 | 78 | 34 | 8376552-1 | 19204 | 95 | 32 |
| 7358503 | 19204 | 7 | 4 | 8380678 | 19204 | 64 | 2 |
| 7358503 | 19204 | 78 | 21 | 8412282 | 19204 | 54 | 11 |
| 7384731 | 19204 | 68 | 6 | 8448806 | 19204 | 30 | 10 |
| 7384731 | 19204 | 70 | 17 | 8448807 | 19204 | 30 | 28 |
| 7384731 | 19204 | 75 | 17 | 8448808 | 19204 | 30 | 14 |
| 7384731 | 19204 | 81 | 2 | 8448817 | 19204 | 4 | 7 |
| 7385463 | 19204 | 66 | 10 | 8448818-1 | 19204 | 30 | 15 |
| | | | | 8448818-10 | 19204 | 30 | 5 |
| | | | | 8448818-11 | 19204 | 30 | 32 |

**SECTION VI. FEDERAL STOCK NUMBER AND REFERENCE
NUMBER INDEX-Continued**

| REFERENCE NUMBER | MFG CODE | FIG NO | ITEM NO | REFERENCE NUMBER | MFG CODE | FIG NO | ITEM NO |
|-------------------------|---------------------|-------------------|--------------------|-------------------------|---------------------|-------------------|--------------------|
| 8448818-2 | 19204 | 30 | 21 | 8712188 | 19204 | 85 | 16 |
| 8448818-3 | 19204 | 30 | 30 | 8712190 | 19204 | 96 | 24 |
| 8448818-4 | 19204 | 30 | 4 | 8712199 | 19204 | 91 | 27 |
| 8448818-5 | 19204 | 30 | 23 | 8712212 | 19204 | 95 | 7 |
| 8448818-6 | 19204 | 30 | 22 | 8724494 | 19204 | 6 | 10 |
| 8448818-7 | 19204 | 30 | 6 | 8724494 | 19204 | 7 | 18 |
| 8448818-8 | 19204 | 30 | 12 | 8724494 | 19204 | 46 | 27 |
| 8448818-9 | 19204 | 30 | 31 | 8724495 | 19204 | 6 | 7 |
| 8448825 | 19204 | 30 | 9 | 8724495 | 19204 | 7 | 12 |
| 8448841 | 19204 | 50 | 33 | 8724495 | 19204 | 11 | 13 |
| 8448846 | 19204 | 47 | 48 | 8724495 | 19204 | 12 | 6 |
| 8448903 | 19204 | 35 | 15 | 8724497 | 19204 | 6 | 6 |
| 8448974 | 19204 | 62 | 1 | 8724497 | 19204 | 7 | 11 |
| 8448974 | 19204 | 56 | 11 | 8724497 | 19204 | 11 | 14 |
| 8712169 | 19204 | 93 | 13 | 8724497 | 19204 | 12 | 5 |
| 8712169 | 19204 | 96 | 19 | 8724497 | 19204 | 46 | 23 |
| 8712170 | 19204 | 92 | 15 | 8724501 | 19204 | 15 | 14 |
| 8712171 | 21450 | 93 | 19 | 8738044 | 19204 | 42 | 7 |
| 8712172 | 19204 | 92 | 24 | 8744801 | 19204 | 29 | 5 |
| 8712184 | 19204 | 92 | 23 | 8744801 | 19207 | 73 | 8 |
| 8712185 | 19204 | 92 | 44 | 9175892-7 | 19204 | 28 | 8 |
| 8712186 | 19204 | 85 | 35 | | | | |

By Order of the Secretary of the Army:

CREIGHTON W. ABRAMS
General, United States Army
Chief of Staff

Official:

VERNE L. BOWERS
Major General, United States Army
The Adjutant General

DISTRIBUTION:

To be distributed in accordance with DA Form 12-37, (qty rqr block no. 42) Organizational maintenance requirements for Carrier Personnel M114; M114A1.

☆ U.S.GOVERNMENT PRINTING OFFICE : 1996 0 - 406-421 (61297)

RECOMMENDED CHANGES TO EQUIPMENT TECHNICAL PUBLICATIONS



THEN... JOT DOWN THE DOPE ABOUT IT ON THIS FORM, CAREFULLY TEAR IT OUT, FOLD IT AND DROP IT IN THE MAIL!

SOMETHING WRONG WITH THIS PUBLICATION?

FROM: (PRINT YOUR UNIT'S COMPLETE ADDRESS)

DATE SENT

PUBLICATION NUMBER

PUBLICATION DATE

PUBLICATION TITLE

BE EXACT... PIN-POINT WHERE IT IS

| PAGE NO. | PARA-GRAPH | FIGURE NO. | TABLE NO. |
|----------|------------|------------|-----------|
|----------|------------|------------|-----------|

IN THIS SPACE TELL WHAT IS WRONG AND WHAT SHOULD BE DONE ABOUT IT:

TEAR ALONG PERFORATED LINE

PRINTED NAME, GRADE OR TITLE, AND TELEPHONE NUMBER

SIGN HERE:

DA FORM 2028-2
1 JUL 78

PREVIOUS EDITIONS
• ARE OBSOLETE.

P.S.—IF YOUR OUTFIT WANTS TO KNOW ABOUT YOUR RECOMMENDATION MAKE A CARBON COPY OF THIS AND GIVE IT TO YOUR HEADQUARTERS.

